

1
E-1
POWER DIAGRAM
NOT TO SCALE

PPC PANEL															
MAIN BREAKER RATING (A):				200		SYSTEM VOLTAGE (V):				240		PHASE: 1 WIRE: 3 BRANCH CB: 12			
C K T	CIRCUIT DESCRIPTION	WATTAGE		POLE	B R K	LOAD PER PHASE		B R K	POLE	WATTAGE		CIRCUIT DESCRIPTION	C K T		
		C	NC			A	B			NC	C				
1	SPARE	0	0	2	100	0	0	60	2	0	0	SURGE SUPPRESSOR	2		
3		0	0			0	0			0	4				
5		0	6125			6365	6125			15	1		240	0	LIGHT
7	*6160 CABINET	0	6125	2	150	6365	6125	20	1	0	0	SPARE	8		
9		0	6125			6365	6125			20	1	240	0	***LIGHT	10
11		0	6125			6365	6125					0	0		12
13	**6160 GFCI	0	360	1	20	360				0	0		14		
TOTAL LOADS PER PHASE															
NOTES						13090	12250								
*INSTALL (1) NEW 2P-150A BREAKER FOR PROPOSED 6160 **INSTALL (1) NEW 1P-20A BREAKER FOR PROPOSED 6160 GFCI ***INSTALL (1) NEW 1P-20A BREAKER FOR PROPOSED WORK LIGHT						SUBTOTAL CONTINUOUS		125% TOTAL CONTINUOUS (VA)		0					
						0		100% TOTAL NON-CONTINUOUS (VA)		25340					
						SUBTOTAL NON-CONTINUOUS		TOTAL AMPS		105.58					
						25340		TOTAL CONNECTED LOAD (KVA)		25.34					
								SPARE CAPACITY (A)		94.42					

NOTE:
GC TO VERIFY EXISTING AC AND LIGHTING SYSTEMS.

2
E-1
PANEL SCHEDULE
NOT TO SCALE

APPLICANT	<p>NOW A PART OF T-Mobile</p> <p>APC REALTY AND EQUIPMENT COMPANY, LLC 6220 SPRINT PARKWAY OVERLAND PARK, KS 66251 (855) 848-3280</p>												
ENGINEER	<p>TOTALLY COMMITTED.</p> <p>NB+C ENGINEERING SERVICES, LLC. 6095 MARSHALEE DRIVE, SUITE 300 ELKRIDGE, MD 21075 (410) 712-7092</p>												
SITE INFORMATION	<p>7WAC529A NTM REPL FOR WA33XC951 374 MAPLE AVE EAST VIENNA, VA 22180 TOWN OF VIENNA</p>												
DESIGN RECORD	<p>REVISIONS</p> <table border="1"> <thead> <tr> <th>REV</th> <th>DATE</th> <th>DESCRIPTION</th> <th>BY</th> </tr> </thead> <tbody> <tr> <td>1</td> <td>05/27/21</td> <td>REV. PER COMMENTS</td> <td>JNW</td> </tr> <tr> <td>0</td> <td>05/14/21</td> <td>FINAL CDS</td> <td>AMM</td> </tr> </tbody> </table>	REV	DATE	DESCRIPTION	BY	1	05/27/21	REV. PER COMMENTS	JNW	0	05/14/21	FINAL CDS	AMM
REV	DATE	DESCRIPTION	BY										
1	05/27/21	REV. PER COMMENTS	JNW										
0	05/14/21	FINAL CDS	AMM										
PROFESSIONAL STAMP													
ENGINEER	<p>TRENT TRAVIS SNARR, P.E. VIRGINIA PROFESSIONAL ENGINEER LICENSE #049978</p>												
SHEET TITLE	<p>ELECTRICAL DETAILS</p>												
SHEET NUMBER	<p>E-1</p>												

APPLICANT



NOW A PART OF  **T-Mobile**
T-MOBILE NORTHEAST LLC

APC REALTY AND EQUIPMENT COMPANY, LLC
6220 SPRINT PARKWAY
OVERLAND PARK, KS 66251
(855) 848-3280

ENGINEER



TOTALLY COMMITTED.

NB+C ENGINEERING SERVICES, LLC.
6095 MARSHALEE DRIVE, SUITE 300
ELKRIDGE, MD 21075
(410) 712-7092

SITE INFORMATION

7WAC529A
NTM REPL FOR WA33XC951
374 MAPLE AVE EAST
VIENNA, VA 22180
TOWN OF VIENNA

DESIGN RECORD

REVISIONS			
REV	DATE	DESCRIPTION	BY
1	05/27/21	REV. PER COMMENTS	JNW
0	05/14/21	FINAL CDS	AMM

PROFESSIONAL STAMP

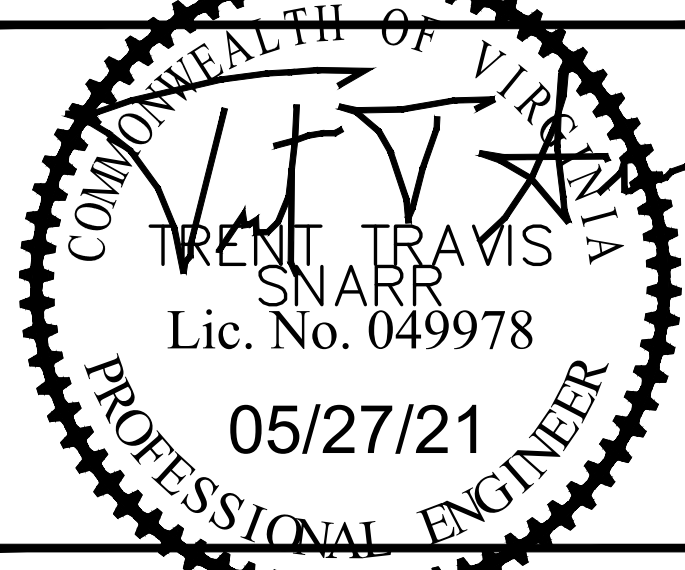

ENGINEER

TRENT TRAVIS SNARR, P.E.
VIRGINIA PROFESSIONAL ENGINEER
LICENSE #049978

SHEET TITLE

GROUNDING DETAILS

SHEET NUMBER

G-1

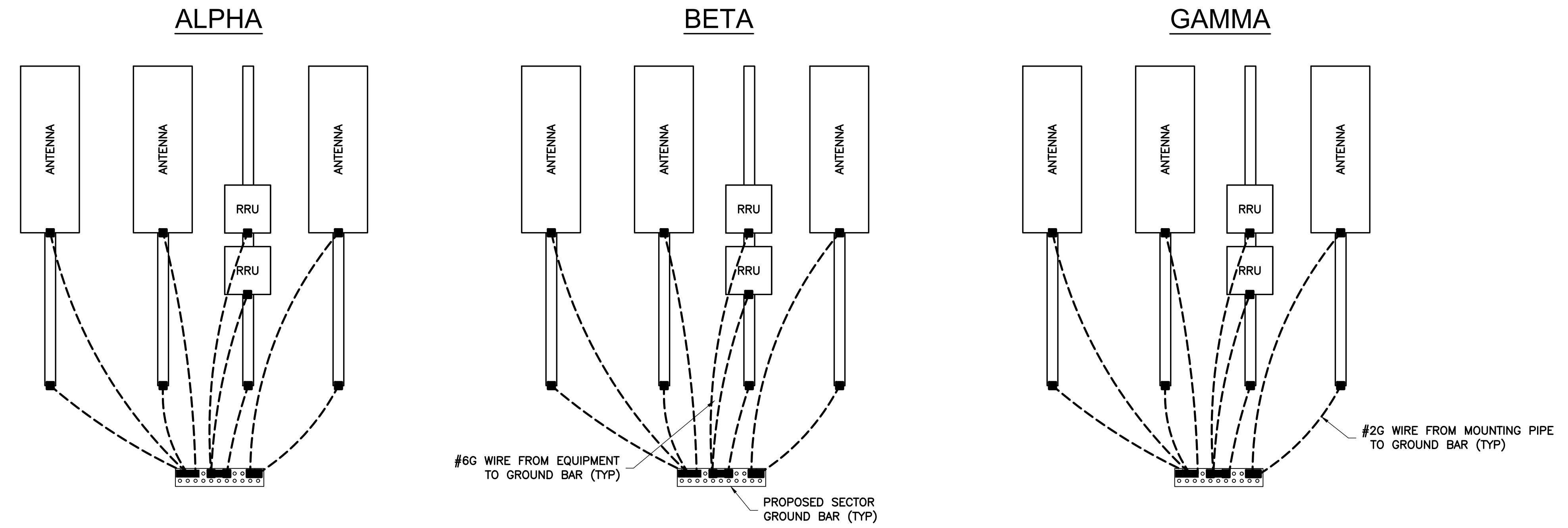

1 ANTENNA GROUNDING DETAIL
G-1 NTS

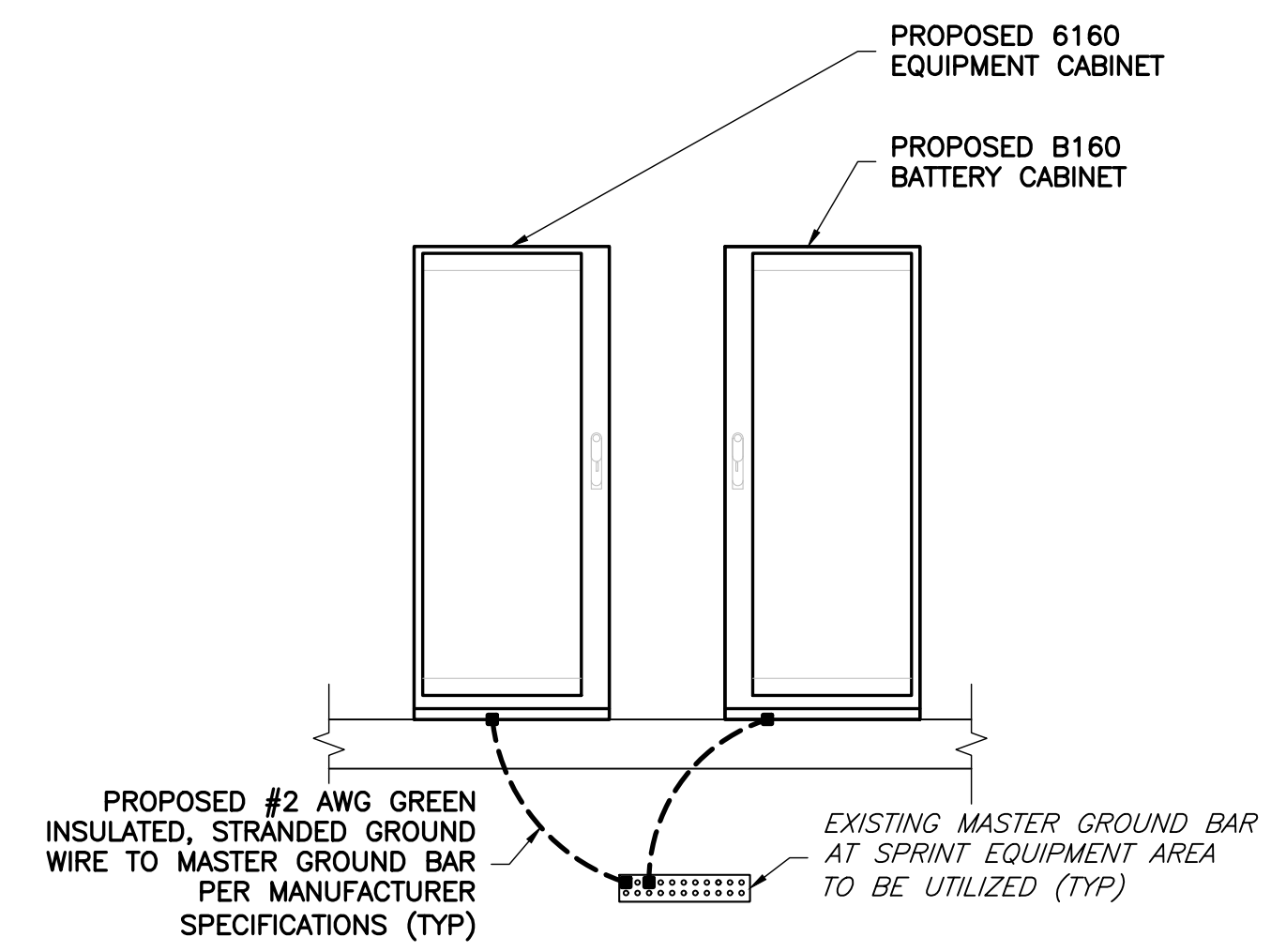

3 CABINET GROUNDING DIAGRAM
G-1 NOT TO SCALE

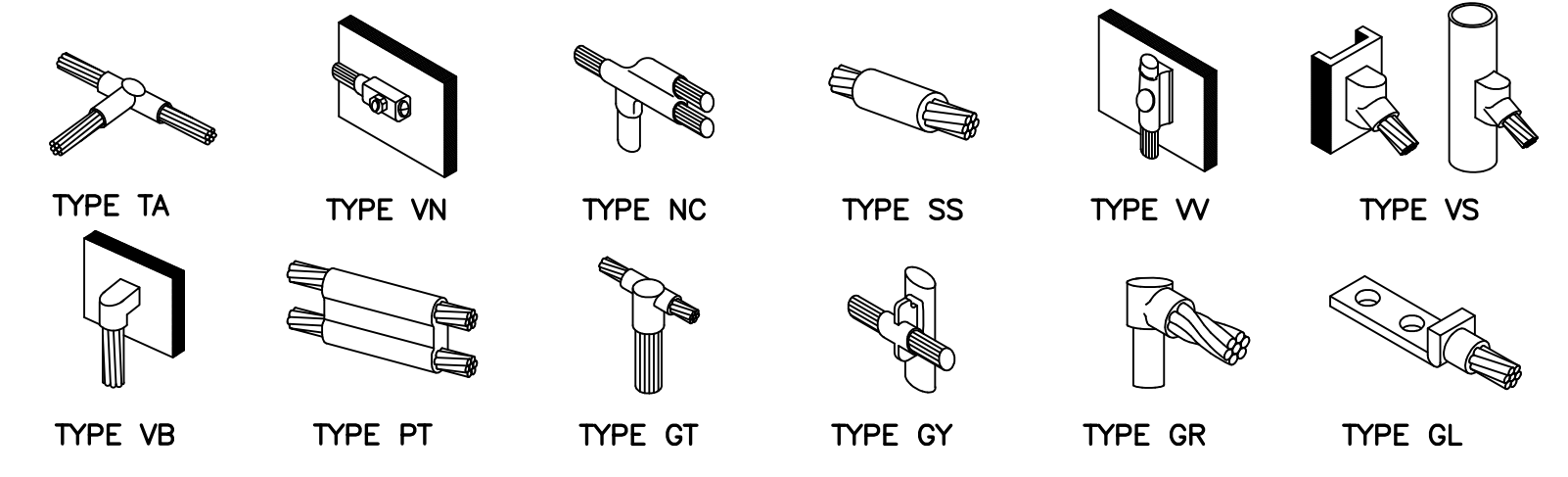

2 GROUNDING CONNECTION DETAILS
G-1 NOT TO SCALE

GROUNDING LEGEND

- MECHANICAL COMPRESSION CONNECTION
- ▲ CADWELD CONNECTION
- EXOTHERMIC WELD CONNECTION
- - - PROPOSED GROUND WIRING
- — — EXISTING GROUND WIRING

STRUCTURAL NOTES

1. THE STRUCTURAL STEEL CONTRACTOR SHALL BE RESPONSIBLE FOR VERIFYING THE ANCHOR BOLT LOCATIONS, ELEVATION OF TOP OF CONCRETE AND BEARING PLATES, ALIGNMENT ETC. PRIOR TO START OF STEEL ERECTION.
2. THE LATEST EDITION OF THE FOLLOWING SPECIFICATIONS SHALL GOVERN:
 - A. AISC - "ALLOWABLE STRESS DESIGN SPECIFICATION FOR STRUCTURAL STEEL BUILDINGS".
 - B. AISC - "CODE OF STANDARD PRACTICE FOR STEEL BUILDINGS AND BRIDGES".
 - C. AWS - "D1.1 STRUCTURAL WELDING CODE - STEEL".
3. MATERIAL, UNLESS OTHERWISE NOTED, SHALL CONFORM TO THE FOLLOWING ASTM SPECIFICATIONS

STRUCTURAL WIDE FLANGE & M SHAPES	A992 OR A572 Fy = 50KSI
OTHER STRUCTURAL SHAPES AND PLATES	A36, Fy = 36 KSI
STRUCTURAL TUBING	A500, GRADE B Fy = 46 KSI
HIGH STRENGTH BOLTS	A325
THREADED RODS	A354, GRADE BC
ANCHOR BOLTS	A325 OR A354 BC
PIPE (HANDRAIL)	SCH 40 PIPE
4. ALL WELDING SHALL BE IN ACCORDANCE WITH AWS D1.1 USING E70XX ELECTRODES. UNLESS OTHERWISE NOTED PROVIDE CONTINUOUS MINIMUM SIZED FILLET WELDS PER AISC REQUIREMENTS.
5. HOLES IN STEEL SHALL BE DRILLED OR PUNCHED. ALL SLOTTED HOLES SHALL BE PROVIDED WITH SMOOTH EDGES. BURNING OF HOLES AND TORCH CUTTING AT THE SITE IS NOT PERMITTED. ALL HOLES IN BEARING PLATES SHALL BE DRILLED.
6. ALL STEEL TO BE HOT-DIPPED GALVANIZED AFTER FABRICATION PER ASTM A123.
7. EPOXY ANCHORS TO BE INSTALLED PER MANUFACTURER'S SPECIFICATIONS.
8. ALL BOLTS SHALL BE TIGHTENED USING TURN-OF-THE-NUT METHOD PER AISC SPECIFICATIONS USING STANDARD HOLES.
9. CONTRACTOR TO FIELD VERIFY ALL DIMENSIONS AND FIT PRIOR TO FABRICATION.
10. THE FABRICATOR SHALL FURNISH CHECKED SHOP AND ERECTION DRAWINGS TO THE ENGINEER, AND OBTAIN APPROVAL PRIOR TO FABRICATING ANY STRUCTURAL STEEL. SHOP DRAWINGS SHALL CONFORM TO AISC "DETAILING FOR STEEL CONSTRUCTION".

WELDING NOTES:

GENERAL:

1. ALL WELDING SHALL BE PERFORMED BY CERTIFIED WELDERS USING PROCEDURES QUALIFIED IN ACCORDANCE WITH AWS D1.1 AND AWS C5.4.
2. CONTRACTOR SHALL COMPLY WITH AWS D1.1 FOR PROCEDURES, APPEARANCE AND QUALITY OF WELDS AND FOR METHODS USED IN CORRECTING WELDING. ALL WELDERS AND WELDING PROCESSES SHALL BE QUALIFIED IN ACCORDANCE WITH AWS "STANDARD QUALIFICATION PROCEDURES". CONTRACTOR SHALL SUBMIT CERTIFICATION OF WELDERS TO THE ENGINEER PRIOR TO COMMENCEMENT OF THE WORK.
3. CONTRACTOR RESPONSIBLE FOR TEMPORARY HEAT SHIELDING AS REQUIRED DURING WELDING.
4. ALL WELDS TO BE VISUALLY INSPECTED BY A CERTIFIED WELD INSPECTOR PER AWS D1.1.
5. CONTRACTOR RESPONSIBLE FOR VIEWING EXISTING STRUCTURE FOR LOOSE AND FLAMMABLE MATERIAL PRIOR TO WELDING.
6. DUE TO PROPOSED MATERIAL THICKNESS, MULTIPLE PASSES ARE REQUIRED TO AVOID WARPING.

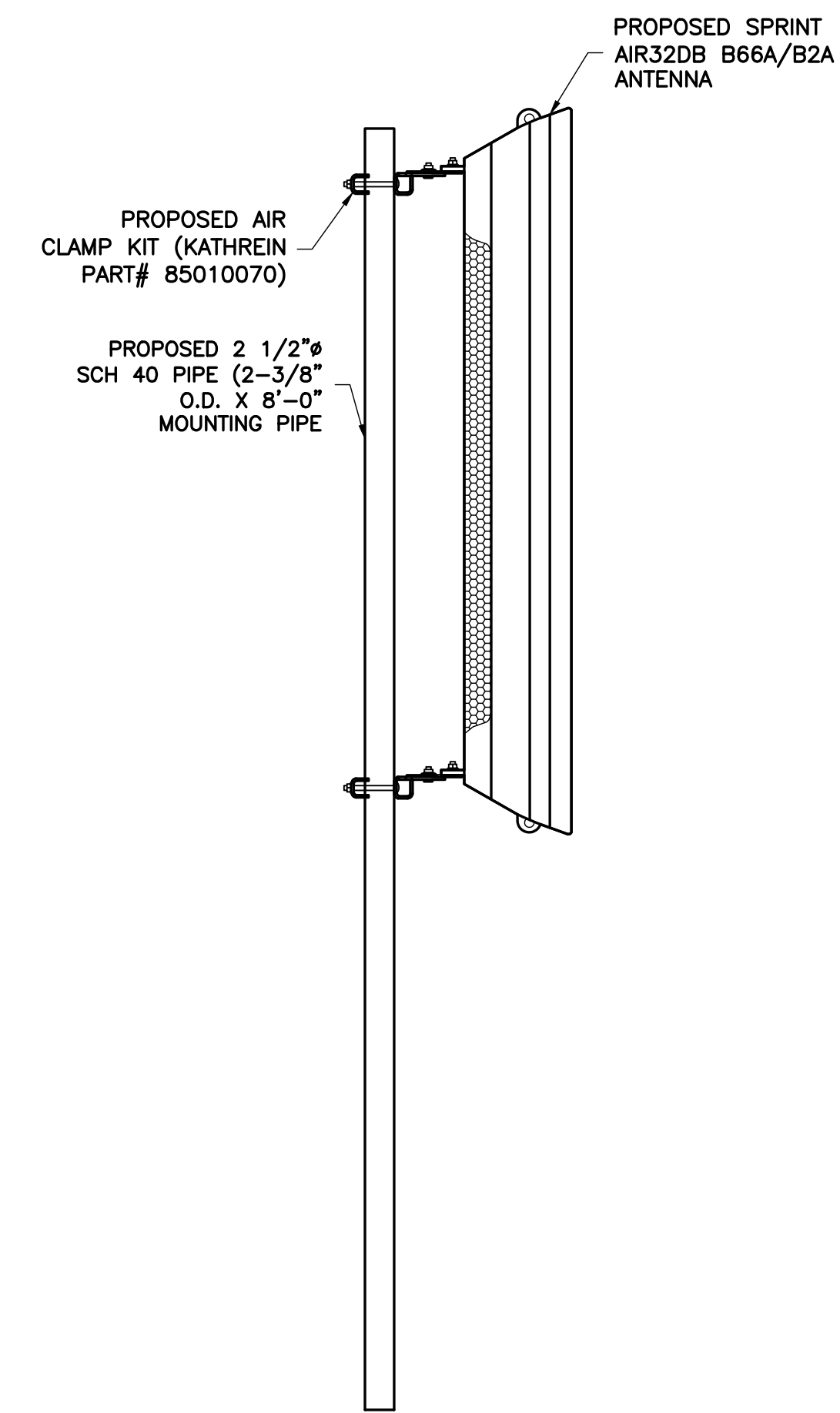
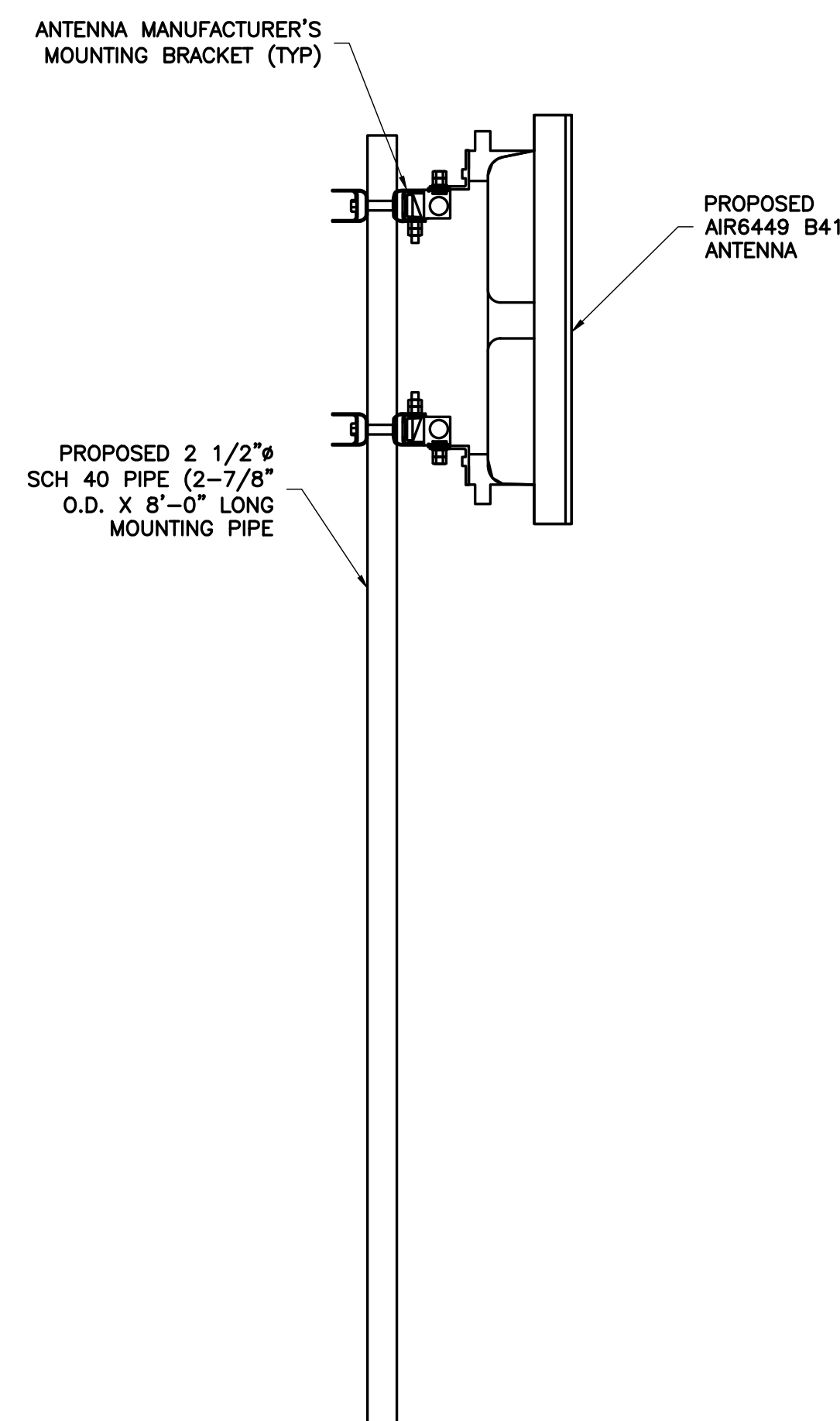
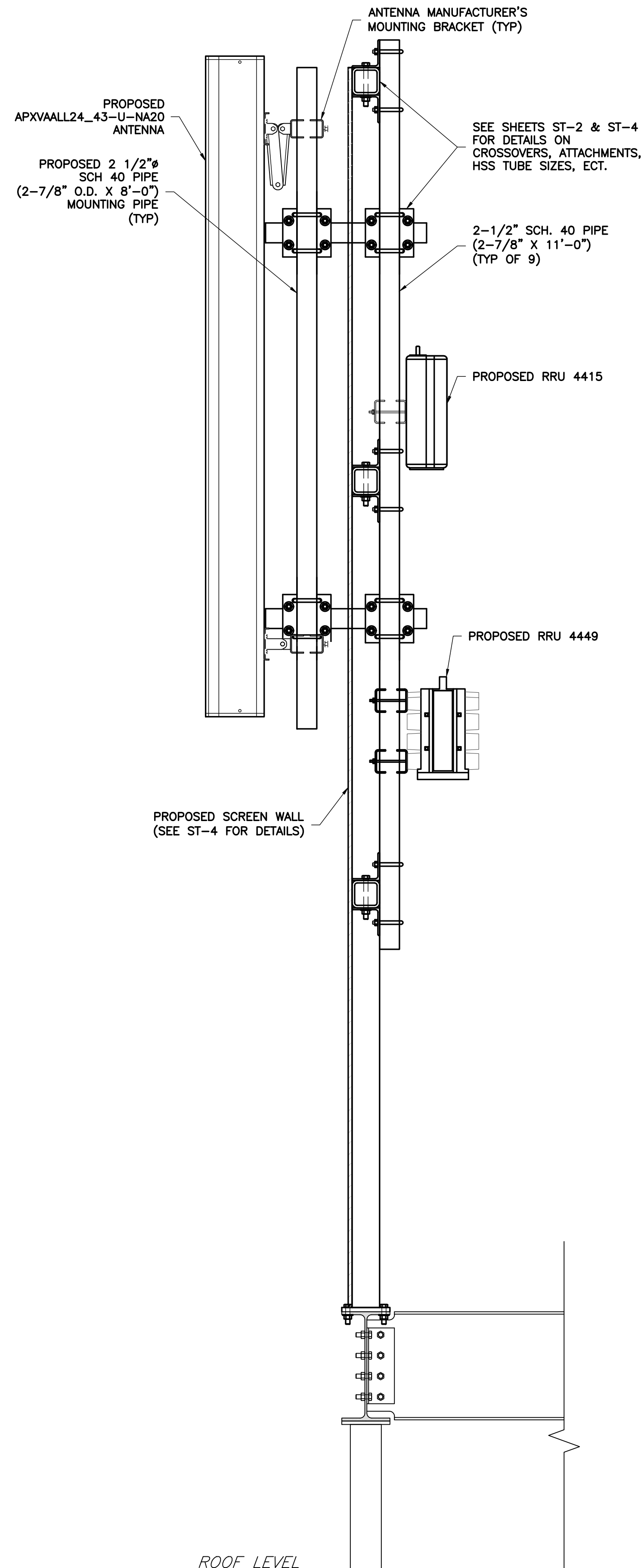

1 RFS ANTENNA & RRU MOUNTING DETAIL
ST-1 NOT TO SCALE

2 ANTENNA MOUNTING DETAIL
ST-1 NOT TO SCALE

3 ANTENNA MOUNTING DETAIL
ST-1 NOT TO SCALE

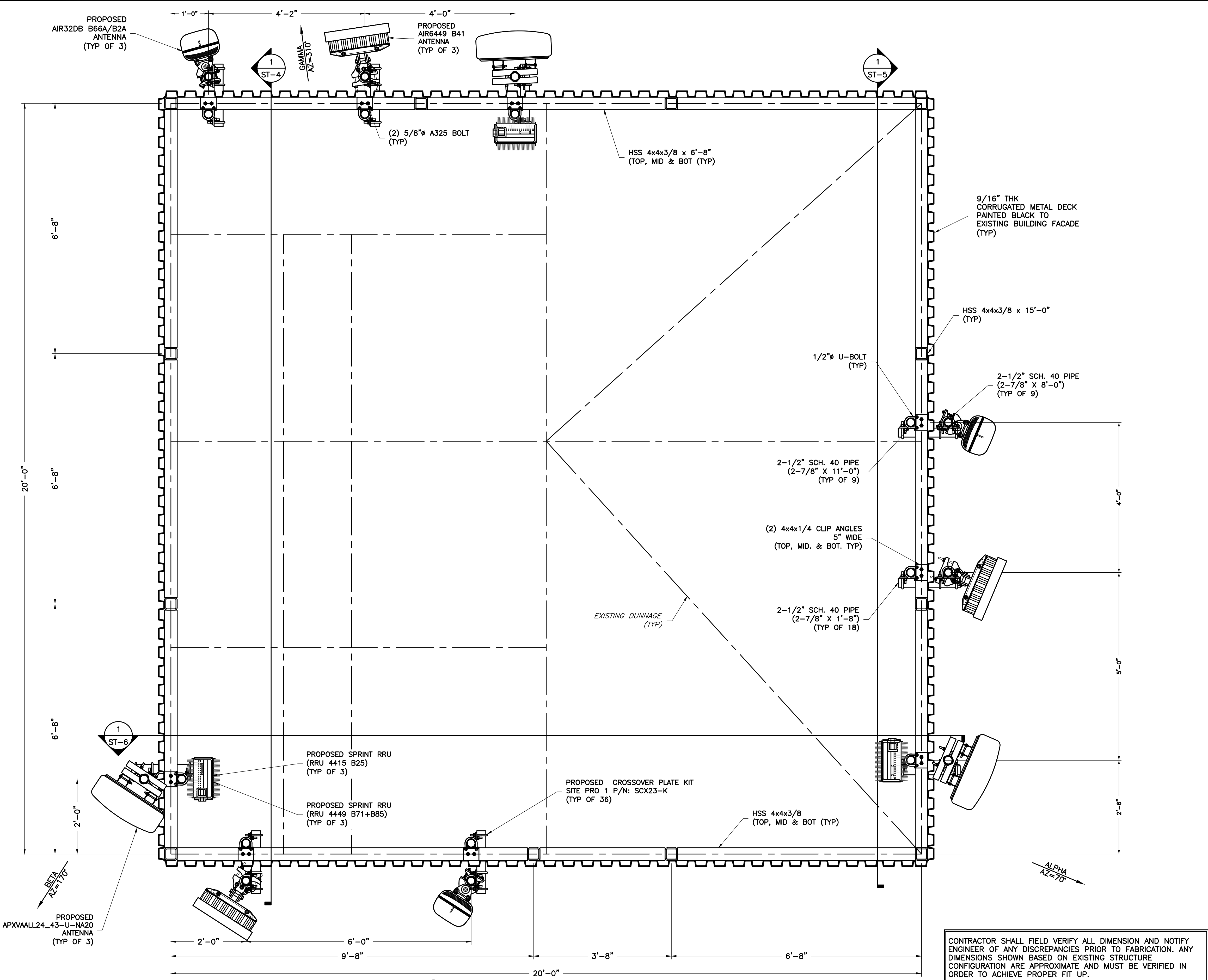
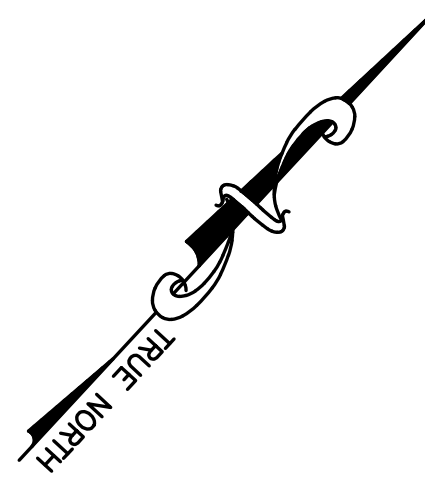

APPLICANT	<p>NOW A PART OF T-Mobile</p> <p>APC REALTY AND EQUIPMENT COMPANY, LLC 6220 SPRINT PARKWAY OVERLAND PARK, KS 66251 (855) 848-3280</p>												
ENGINEER	<p>TOTALLY COMMITTED.</p> <p>NB+C ENGINEERING SERVICES, LLC. 6095 MARSHALEE DRIVE, SUITE 300 ELKRIDGE, MD 21075 (410) 712-7082</p>												
SITE INFORMATION	<p>7WAC529A NTM REPL FOR WA33XC951 374 MAPLE AVE EAST VIENNA, VA 22180 TOWN OF VIENNA</p>												
DESIGN RECORD	<table border="1"> <thead> <tr> <th>REV</th> <th>DATE</th> <th>DESCRIPTION</th> <th>BY</th> </tr> </thead> <tbody> <tr> <td>1</td> <td>05/27/21</td> <td>REV. PER COMMENTS</td> <td>JNW</td> </tr> <tr> <td>0</td> <td>05/14/21</td> <td>FINAL CDS</td> <td>AMM</td> </tr> </tbody> </table>	REV	DATE	DESCRIPTION	BY	1	05/27/21	REV. PER COMMENTS	JNW	0	05/14/21	FINAL CDS	AMM
REV	DATE	DESCRIPTION	BY										
1	05/27/21	REV. PER COMMENTS	JNW										
0	05/14/21	FINAL CDS	AMM										
PROFESSIONAL STAMP													
ENGINEER	<p>TRENT TRAVIS SNARR, P.E. VIRGINIA PROFESSIONAL ENGINEER LICENSE #049978</p>												
SHEET TITLE	<p>ANTENNA MOUNTING DETAILS</p>												
SHEET NUMBER	<p>ST-1</p>												



1 SCREENWALL PLAN VIEW
SCALE: 3/4" = 1'-0"

CONTRACTOR SHALL FIELD VERIFY ALL DIMENSION AND NOTIFY ENGINEER OF ANY DISCREPANCIES PRIOR TO FABRICATION. ANY DIMENSIONS SHOWN BASED ON EXISTING STRUCTURE CONFIGURATION ARE APPROXIMATE AND MUST BE VERIFIED IN ORDER TO ACHIEVE PROPER FIT UP.

PROPOSED ANTENNAS AND PLATFORM SCREENWALL ARE TO BE PAINTED BLACK TO MATCH THE EXISTING TO BE REPLACED

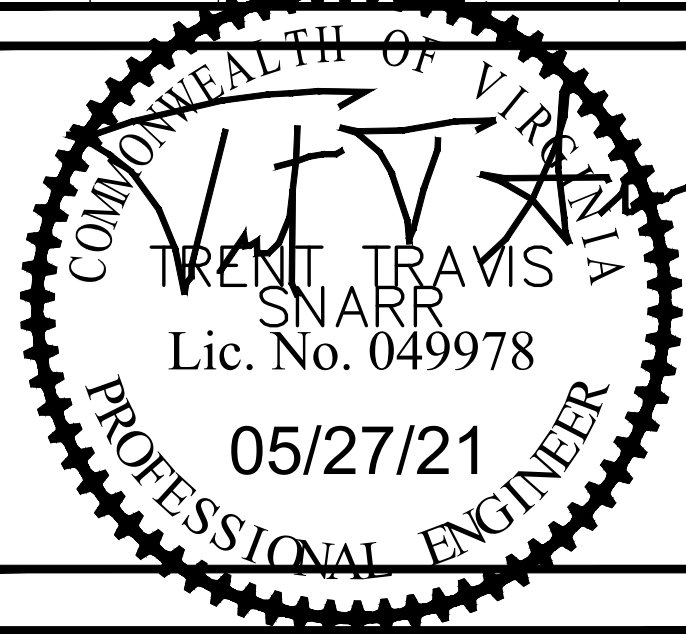

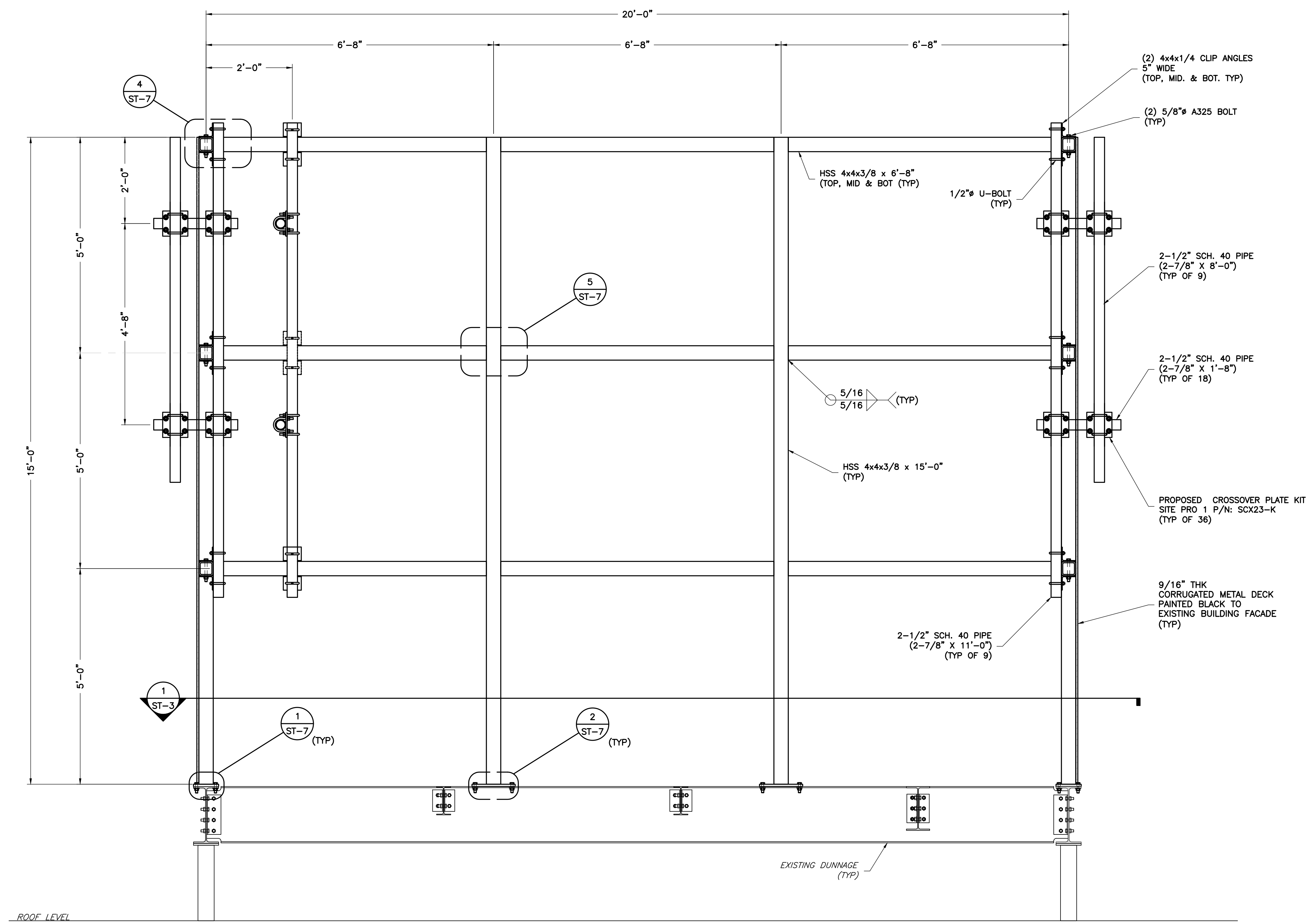
APPLICANT	 NOW A PART OF  <small>T-MOBILE NORTHEAST LLC</small> APC REALTY AND EQUIPMENT COMPANY, LLC 6220 SPRINT PARKWAY OVERLAND PARK, KS 66251 (855) 848-3280																
ENGINEER	 TOTALLY COMMITTED. <small>NB+C ENGINEERING SERVICES, LLC.</small> <small>6095 MARSHALEE DRIVE, SUITE 300</small> <small>ELKRIDGE, MD 21075</small> <small>(410) 712-7092</small>																
SITE INFORMATION	7WAC529A NTM REPL FOR WA33XC951 374 MAPLE AVE EAST VIENNA, VA 22180 TOWN OF VIENNA																
DESIGN RECORD	<table border="1" style="width: 100%; border-collapse: collapse;"> <thead> <tr> <th colspan="4" style="text-align: center;">REVISIONS</th> </tr> <tr> <th style="width: 5%;">REV</th> <th style="width: 15%;">DATE</th> <th style="width: 60%;">DESCRIPTION</th> <th style="width: 20%;">BY</th> </tr> </thead> <tbody> <tr> <td>1</td> <td>05/27/21</td> <td>REV. PER COMMENTS</td> <td>JNW</td> </tr> <tr> <td>0</td> <td>05/14/21</td> <td>FINAL CDS</td> <td>AMM</td> </tr> </tbody> </table>	REVISIONS				REV	DATE	DESCRIPTION	BY	1	05/27/21	REV. PER COMMENTS	JNW	0	05/14/21	FINAL CDS	AMM
REVISIONS																	
REV	DATE	DESCRIPTION	BY														
1	05/27/21	REV. PER COMMENTS	JNW														
0	05/14/21	FINAL CDS	AMM														
PROFESSIONAL STAMP																	
ENGINEER	TRENT TRAVIS SNARR, P.E. VIRGINIA PROFESSIONAL ENGINEER LICENSE #049978																
SHEET TITLE	<h2 style="margin: 0;">CONCEALMENT PLAN VIEW</h2>																
SHEET NUMBER	<h1 style="margin: 0;">ST-2</h1>																



1 SCREEN WALL ELEVATION - A
SCALE: 3/4" = 1'-0"

CONTRACTOR SHALL FIELD VERIFY ALL DIMENSIONS AND NOTIFY ENGINEER OF ANY DISCREPANCIES PRIOR TO FABRICATION. ANY DIMENSIONS SHOWN BASED ON EXISTING STRUCTURE CONFIGURATION ARE APPROXIMATE AND MUST BE VERIFIED IN ORDER TO ACHIEVE PROPER FIT UP.

PROPOSED ANTENNAS AND PLATFORM SCREENWALL ARE TO BE PAINTED BLACK TO MATCH THE EXISTING TO BE REPLACED

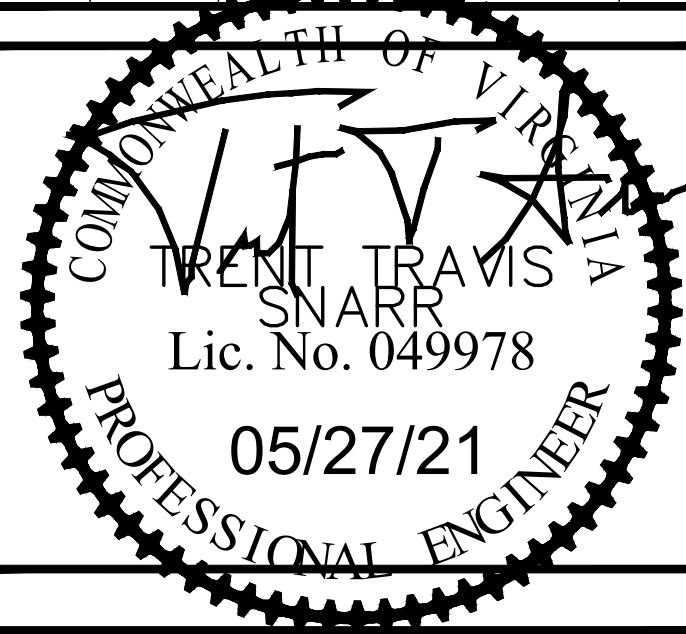

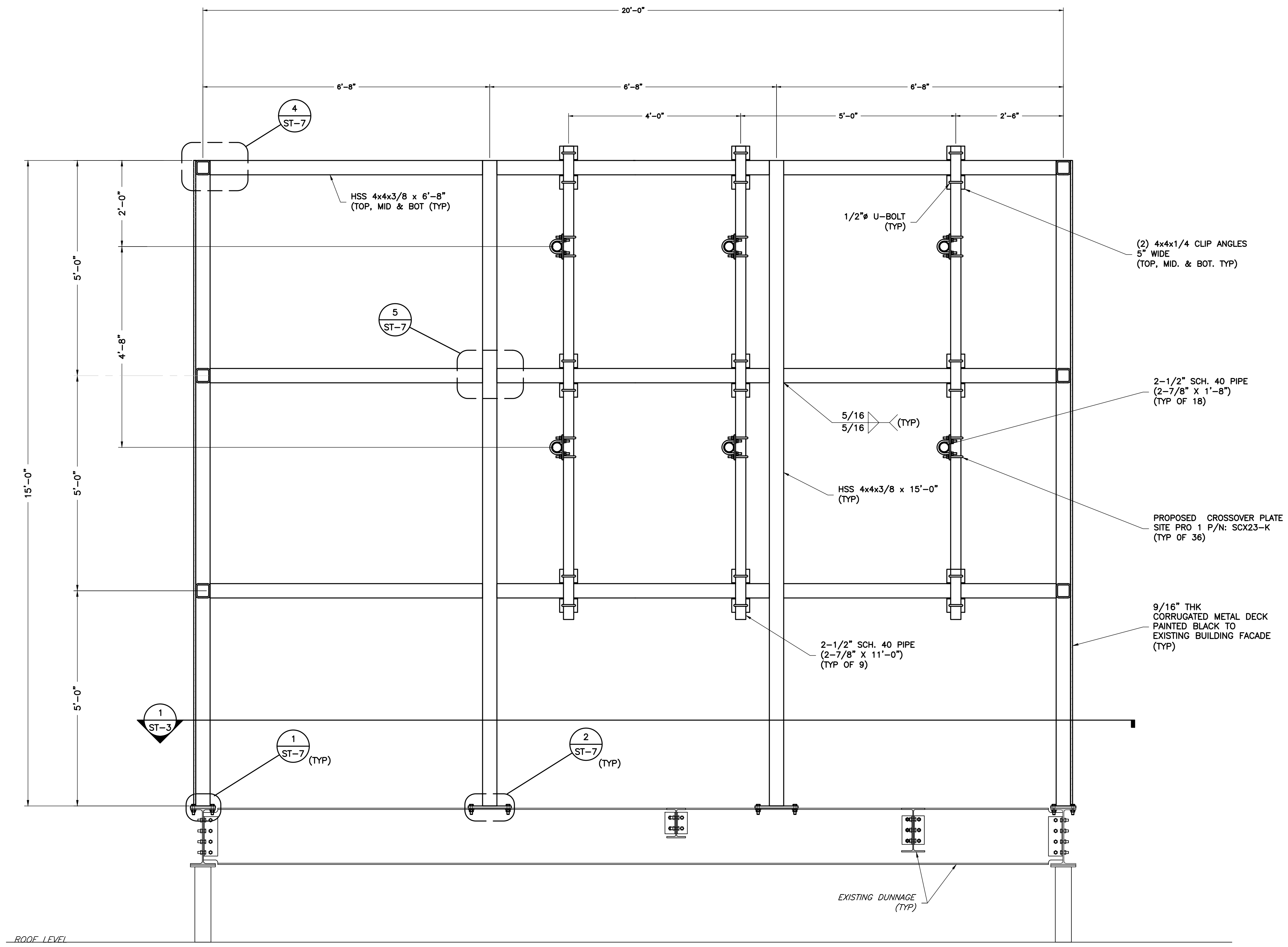
APPLICANT	 NOW A PART OF  T-MOBILE NORTHEAST LLC APC REALTY AND EQUIPMENT COMPANY, LLC 6220 SPRINT PARKWAY OVERLAND PARK, KS 66251 (855) 848-3280																
ENGINEER	 TOTALLY COMMITTED. NB+C ENGINEERING SERVICES, LLC. 6095 MARSHALLEE DRIVE, SUITE 300 ELK RIDGE, MD 21075 (410) 712-7092																
SITE INFORMATION	7WAC529A NTM REPL FOR WA33XC951 374 MAPLE AVE EAST VIENNA, VA 22180 TOWN OF VIENNA																
DESIGN RECORD	<table border="1"> <thead> <tr> <th colspan="4">REVISIONS</th> </tr> <tr> <th>REV</th> <th>DATE</th> <th>DESCRIPTION</th> <th>BY</th> </tr> </thead> <tbody> <tr> <td>1</td> <td>05/27/21</td> <td>REV. PER COMMENTS</td> <td>JNW</td> </tr> <tr> <td>0</td> <td>05/14/21</td> <td>FINAL CDS</td> <td>AMM</td> </tr> </tbody> </table>	REVISIONS				REV	DATE	DESCRIPTION	BY	1	05/27/21	REV. PER COMMENTS	JNW	0	05/14/21	FINAL CDS	AMM
REVISIONS																	
REV	DATE	DESCRIPTION	BY														
1	05/27/21	REV. PER COMMENTS	JNW														
0	05/14/21	FINAL CDS	AMM														
PROFESSIONAL STAMP																	
ENGINEER	TRENT TRAVIS SNARR, P.E. VIRGINIA PROFESSIONAL ENGINEER LICENSE #049978																
SHEET TITLE	SCREEN WALL SECTIONS																
SHEET NUMBER	ST-4																



1 SCREEN WALL ELEVATION - B
SCALE: 3/4" = 1'-0"

CONTRACTOR SHALL FIELD VERIFY ALL DIMENSIONS AND NOTIFY ENGINEER OF ANY DISCREPANCIES PRIOR TO FABRICATION. ANY DIMENSIONS SHOWN BASED ON EXISTING STRUCTURE CONFIGURATION ARE APPROXIMATE AND MUST BE VERIFIED IN ORDER TO ACHIEVE PROPER FIT UP.

PROPOSED ANTENNAS AND PLATFORM SCREENWALL ARE TO BE PAINTED BLACK TO MATCH THE EXISTING TO BE REPLACED

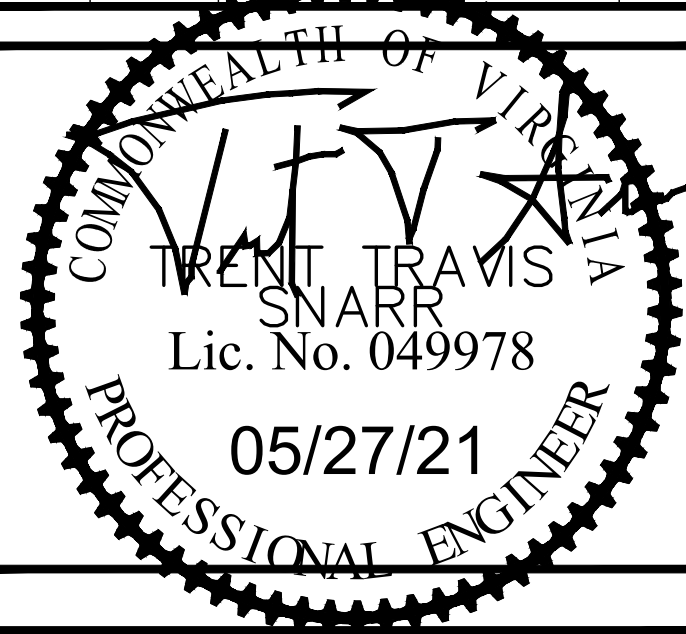

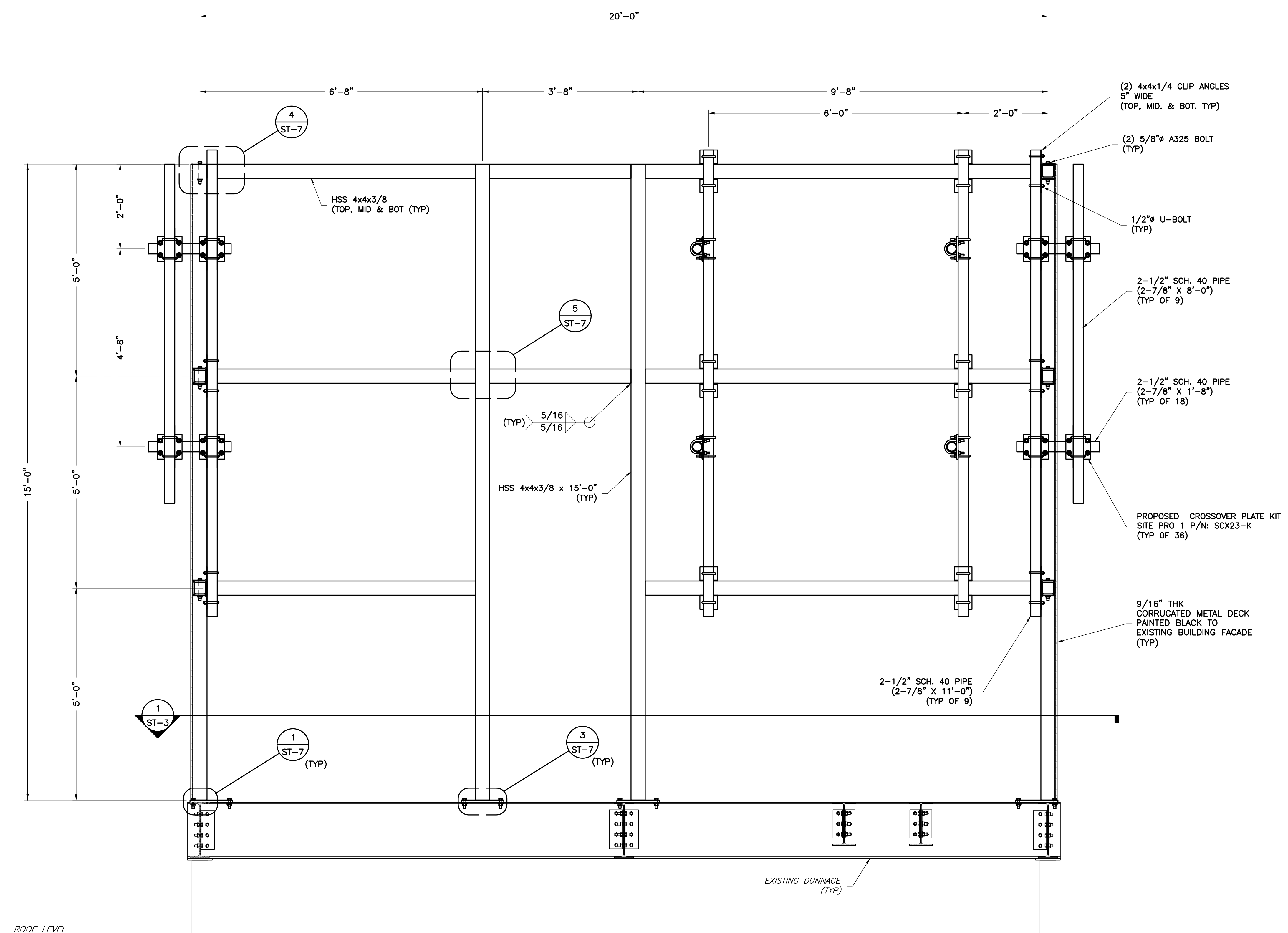
APPLICANT	 NOW A PART OF  <small>T-MOBILE NORTHEAST LLC</small> APC REALTY AND EQUIPMENT COMPANY, LLC 6220 SPRINT PARKWAY OVERLAND PARK, KS 66251 (855) 848-3280																
ENGINEER	 TOTALLY COMMITTED. <small>NB+C ENGINEERING SERVICES, LLC.</small> <small>6095 MARSHALEE DRIVE, SUITE 300</small> <small>ELKRIDGE, MD 21075</small> <small>(410) 712-7092</small>																
SITE INFORMATION	7WAC529A NTM REPL FOR WA33XC951 374 MAPLE AVE EAST VIENNA, VA 22180 TOWN OF VIENNA																
DESIGN RECORD	<table border="1"> <thead> <tr> <th colspan="4">REVISIONS</th> </tr> <tr> <th>REV</th> <th>DATE</th> <th>DESCRIPTION</th> <th>BY</th> </tr> </thead> <tbody> <tr> <td>1</td> <td>05/27/21</td> <td>REV. PER COMMENTS</td> <td>JNW</td> </tr> <tr> <td>0</td> <td>05/14/21</td> <td>FINAL CDS</td> <td>AMM</td> </tr> </tbody> </table>	REVISIONS				REV	DATE	DESCRIPTION	BY	1	05/27/21	REV. PER COMMENTS	JNW	0	05/14/21	FINAL CDS	AMM
REVISIONS																	
REV	DATE	DESCRIPTION	BY														
1	05/27/21	REV. PER COMMENTS	JNW														
0	05/14/21	FINAL CDS	AMM														
PROFESSIONAL STAMP																	
ENGINEER	TRENT TRAVIS SNARR, P.E. VIRGINIA PROFESSIONAL ENGINEER LICENSE #049978																
SHEET TITLE	SCREEN WALL SECTIONS																
SHEET NUMBER	ST-5																



1 SCREEN WALL ELEVATION - C
 ST-6 SCALE: 3/4" = 1'-0"

CONTRACTOR SHALL FIELD VERIFY ALL DIMENSIONS AND NOTIFY ENGINEER OF ANY DISCREPANCIES PRIOR TO FABRICATION. ANY DIMENSIONS SHOWN BASED ON EXISTING STRUCTURE CONFIGURATION ARE APPROXIMATE AND MUST BE VERIFIED IN ORDER TO ACHIEVE PROPER FIT UP.

PROPOSED ANTENNAS AND PLATFORM SCREENWALL ARE TO BE PAINTED BLACK TO MATCH THE EXISTING TO BE REPLACED

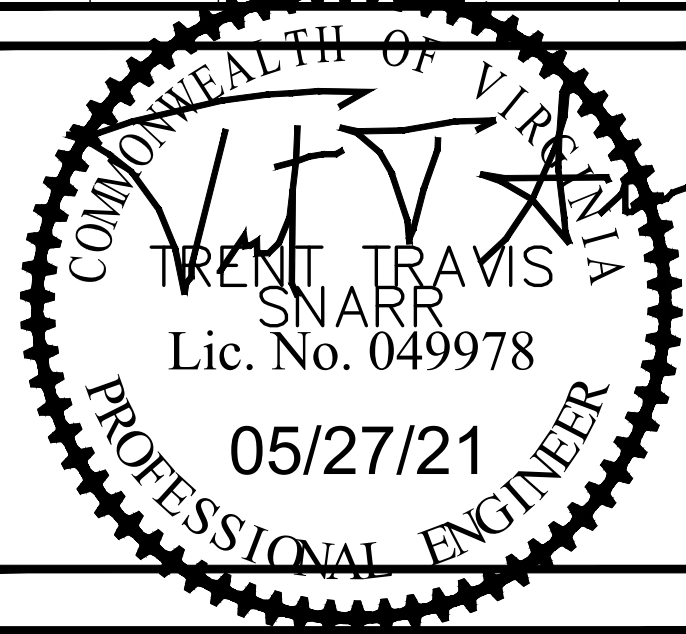
APPLICANT	 NOW A PART OF  T-MOBILE NORTHEAST LLC APC REALTY AND EQUIPMENT COMPANY, LLC 6220 SPRINT PARKWAY OVERLAND PARK, KS 66251 (855) 848-3280																
ENGINEER	 TOTALLY COMMITTED. NB+C ENGINEERING SERVICES, LLC. 6095 MARSHALEE DRIVE, SUITE 300 ELK RIDGE, MD 21075 (410) 712-7092																
SITE INFORMATION	7WAC529A NTM REPL FOR WA33XC951 374 MAPLE AVE EAST VIENNA, VA 22180 TOWN OF VIENNA																
DESIGN RECORD	<table border="1"> <thead> <tr> <th colspan="4">REVISIONS</th> </tr> <tr> <th>REV</th> <th>DATE</th> <th>DESCRIPTION</th> <th>BY</th> </tr> </thead> <tbody> <tr> <td>1</td> <td>05/27/21</td> <td>REV. PER COMMENTS</td> <td>JNW</td> </tr> <tr> <td>0</td> <td>05/14/21</td> <td>FINAL CDS</td> <td>AMM</td> </tr> </tbody> </table>	REVISIONS				REV	DATE	DESCRIPTION	BY	1	05/27/21	REV. PER COMMENTS	JNW	0	05/14/21	FINAL CDS	AMM
REVISIONS																	
REV	DATE	DESCRIPTION	BY														
1	05/27/21	REV. PER COMMENTS	JNW														
0	05/14/21	FINAL CDS	AMM														
PROFESSIONAL STAMP																	
ENGINEER	TRENT TRAVIS SNARR, P.E. VIRGINIA PROFESSIONAL ENGINEER LICENSE #049978																
SHEET TITLE	SCREEN WALL SECTIONS																
SHEET NUMBER	ST-6																

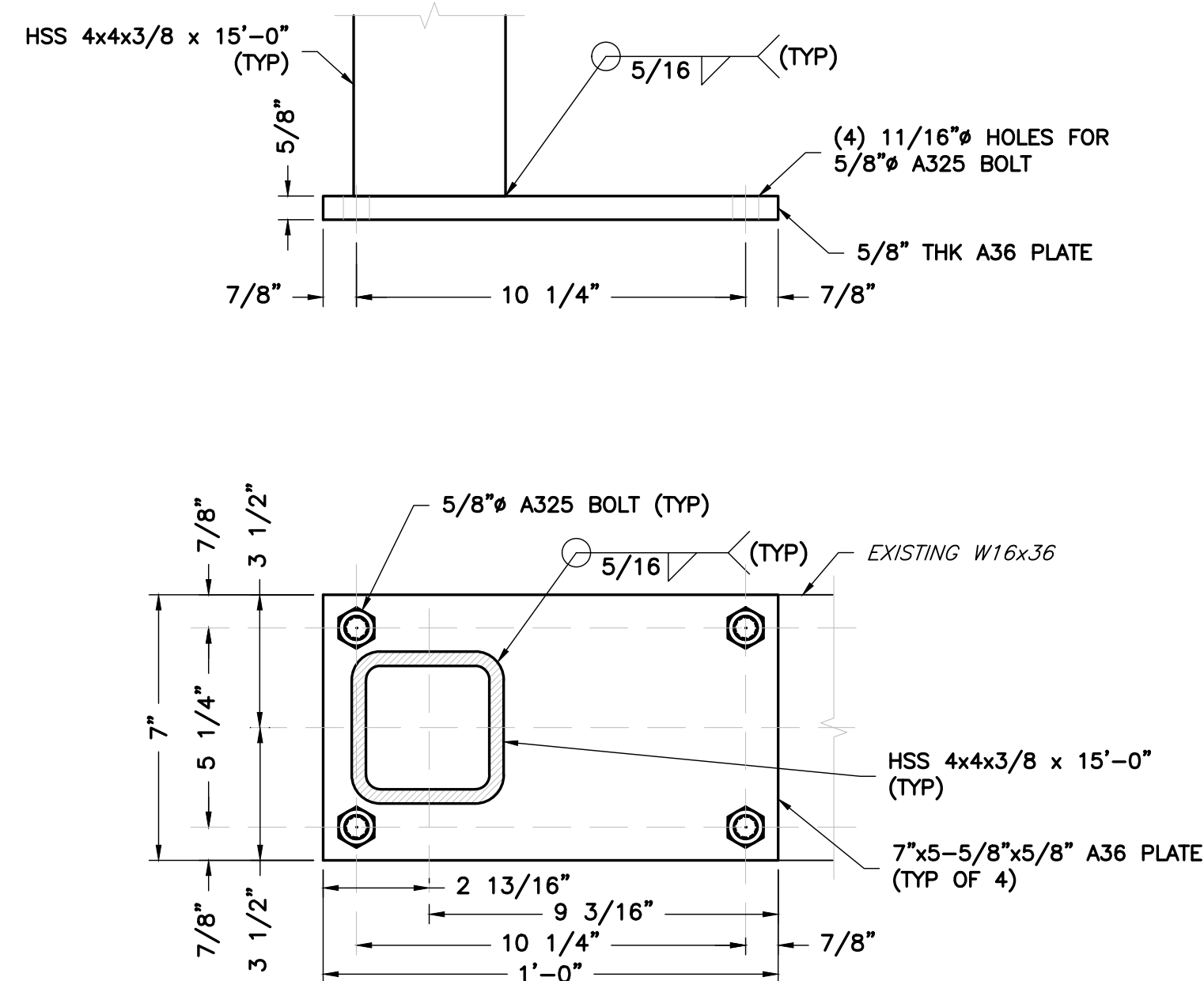

1 BASEPLATE DETAIL - A
ST-7 SCALE: 3" = 1'-0"

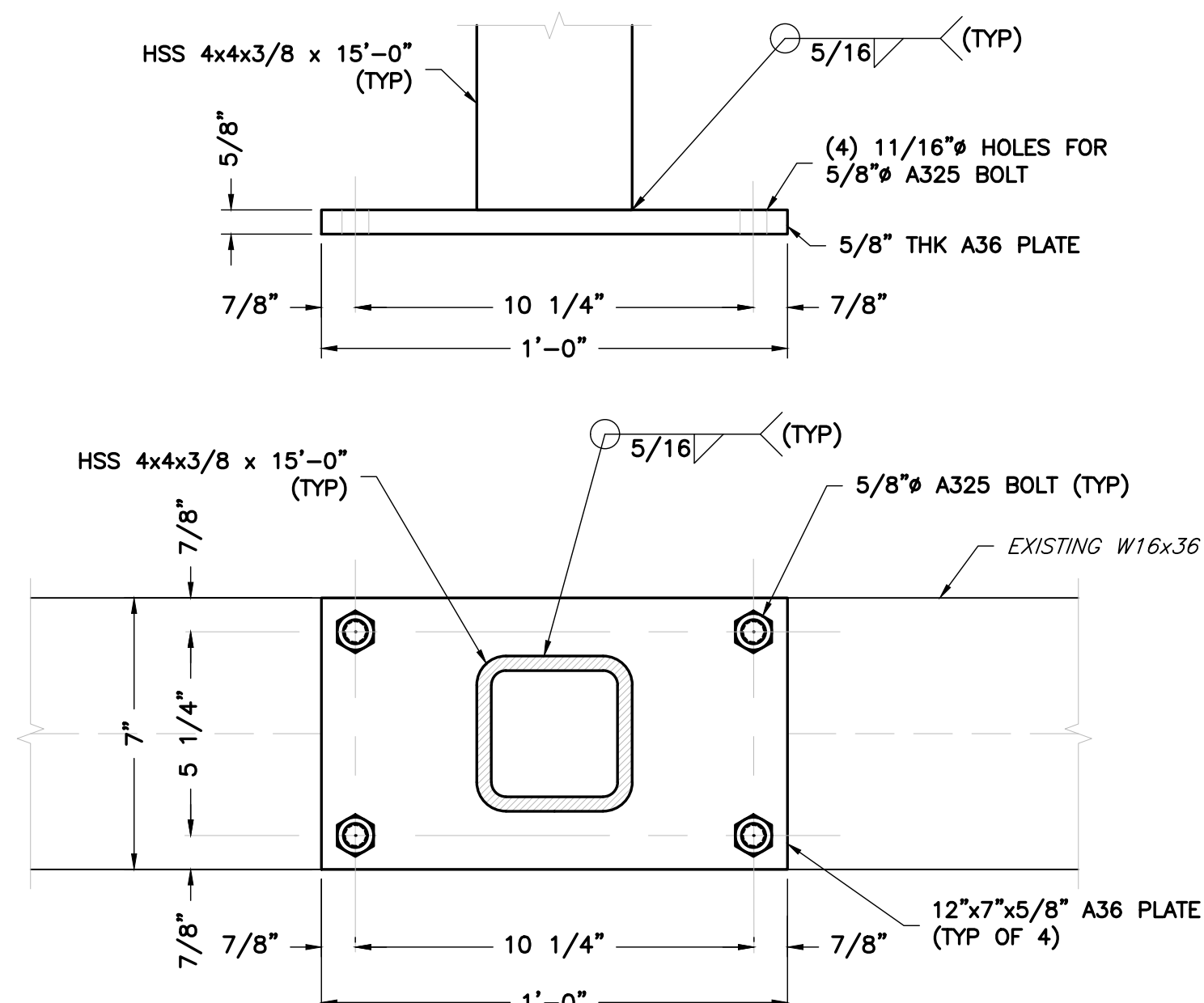

2 BASEPLATE DETAIL - B
ST-7 SCALE: 3" = 1'-0"

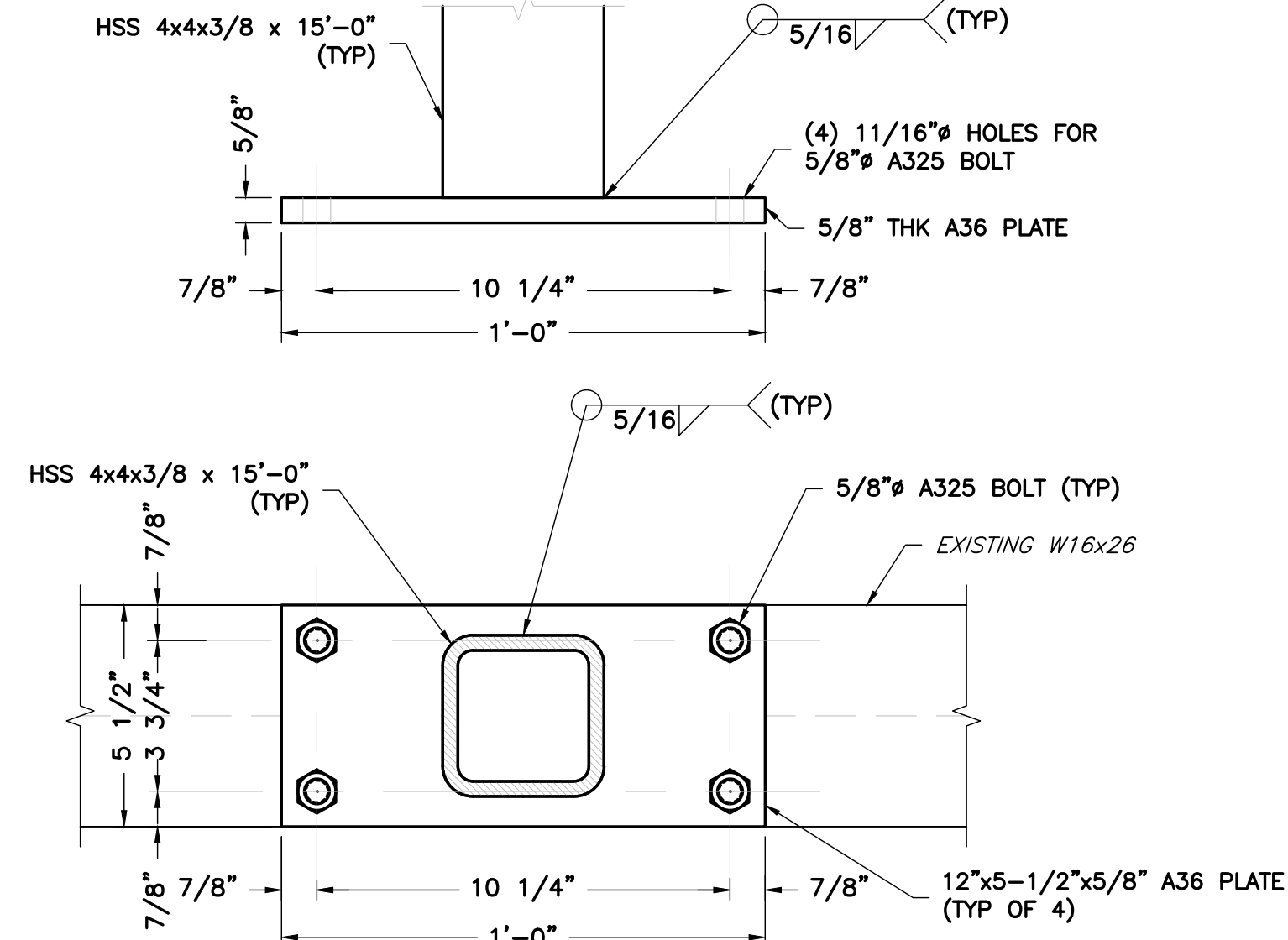

3 BASEPLATE DETAIL - C
ST-7 SCALE: 3" = 1'-0"

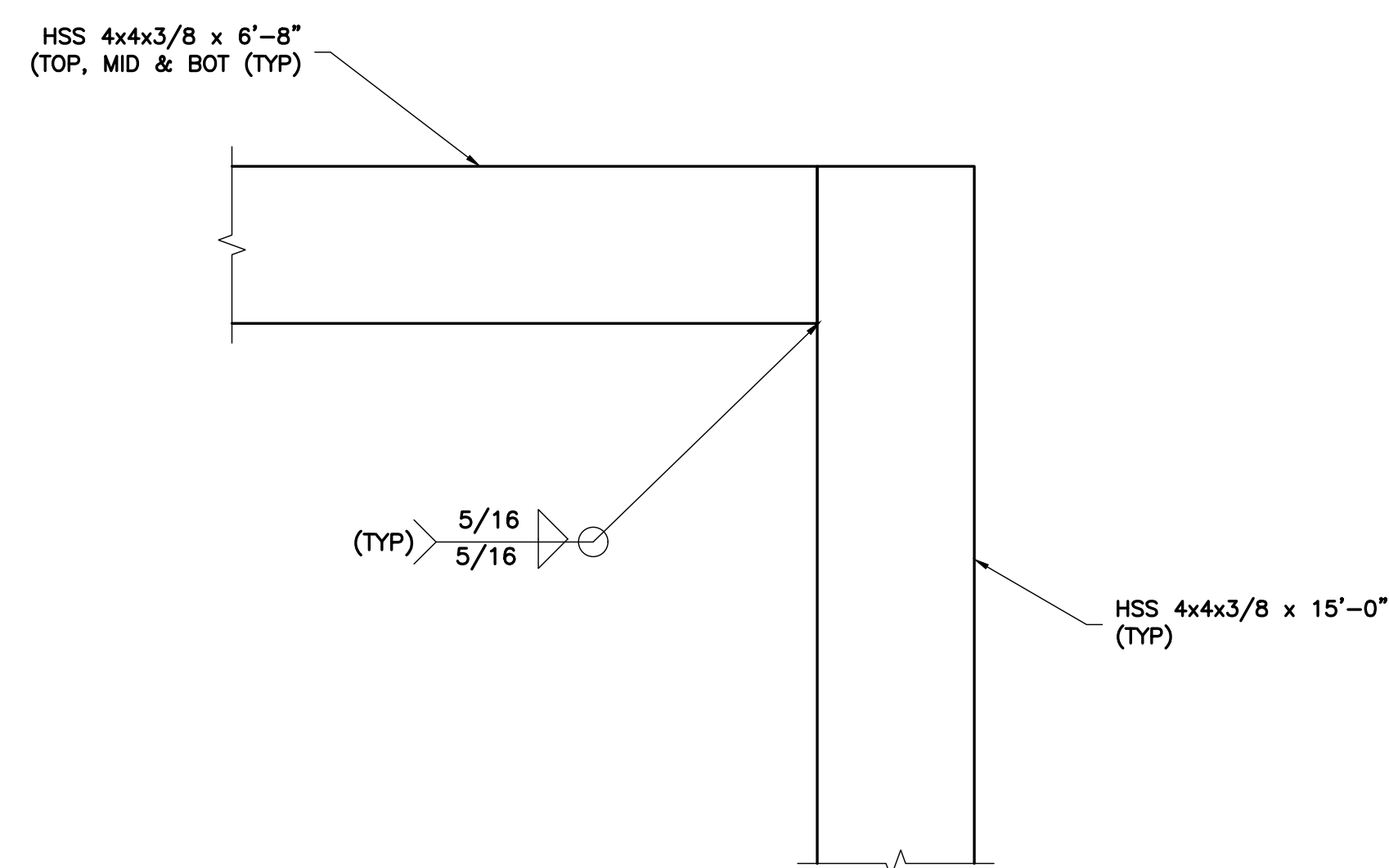

4 CONNECTION DETAIL - A
ST-7 SCALE: 3" = 1'-0"

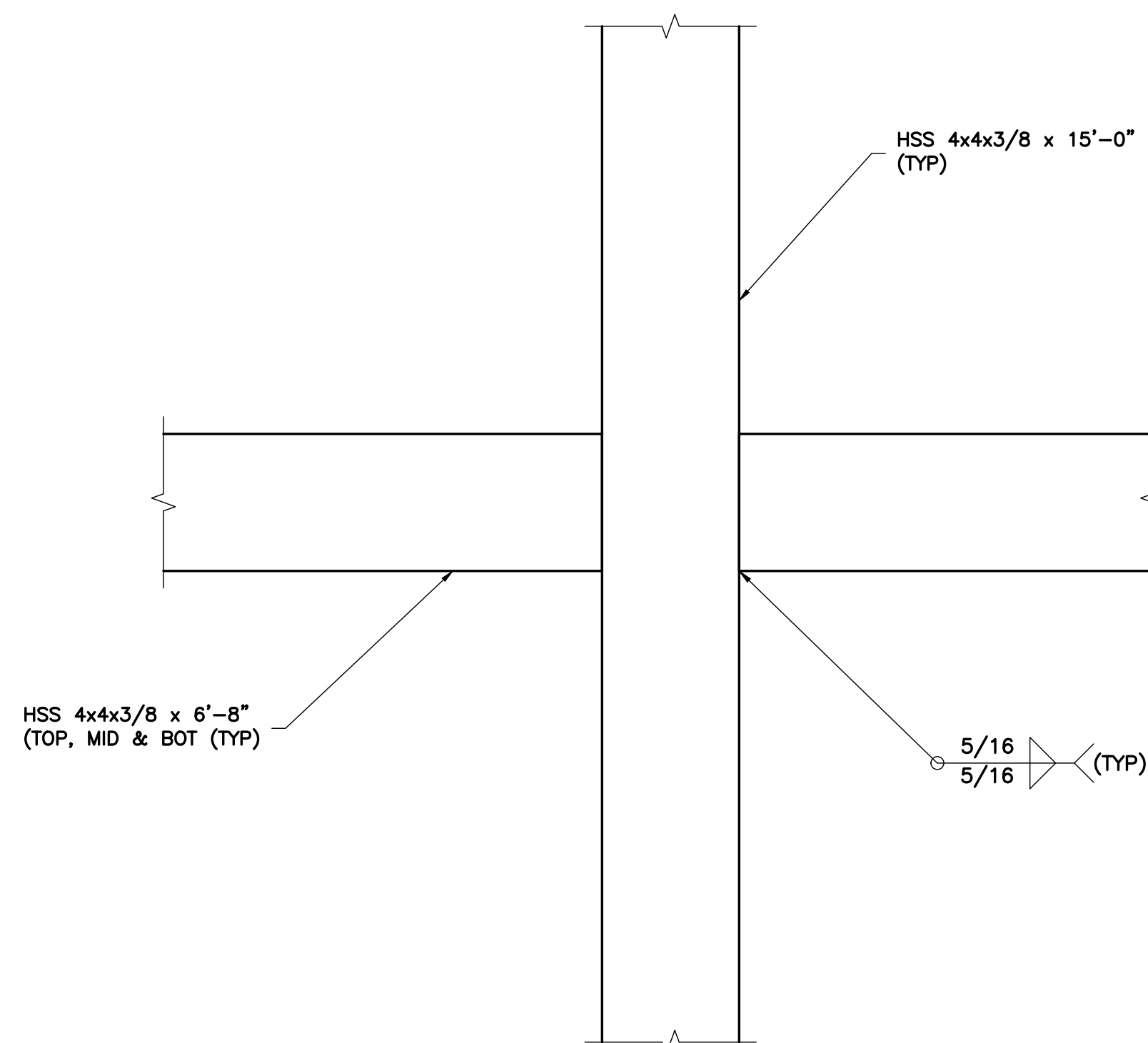

5 CONNECTION DETAIL - B
ST-7 SCALE: 3" = 1'-0"

CONTRACTOR SHALL FIELD VERIFY ALL DIMENSION AND NOTIFY ENGINEER OF ANY DISCREPANCIES PRIOR TO FABRICATION. ANY DIMENSIONS SHOWN BASED ON EXISTING STRUCTURE CONFIGURATION ARE APPROXIMATE AND MUST BE VERIFIED IN ORDER TO ACHIEVE PROPER FIT UP.

PROPOSED ANTENNAS AND PLATFORM SCREENWALL ARE TO BE PAINTED BLACK TO MATCH THE EXISTING TO BE REPLACED

APPLICANT	<p>NOW A PART OF T-Mobile</p> <p>APC REALTY AND EQUIPMENT COMPANY, LLC 6220 SPRINT PARKWAY OVERLAND PARK, KS 66251 (855) 848-3280</p>																
ENGINEER	<p>TOTALLY COMMITTED.</p> <p>NB+C ENGINEERING SERVICES, LLC. 6095 MARSHALEE DRIVE, SUITE 300 ELKRIDGE, MD 21075 (410) 712-7092</p>																
SITE INFORMATION	<p>7WAC529A NTM REPL FOR WA33XC951 374 MAPLE AVE EAST VIENNA, VA 22180 TOWN OF VIENNA</p>																
DESIGN RECORD	<table border="1"> <thead> <tr> <th colspan="4">REVISIONS</th> </tr> <tr> <th>REV</th> <th>DATE</th> <th>DESCRIPTION</th> <th>BY</th> </tr> </thead> <tbody> <tr> <td>1</td> <td>05/27/21</td> <td>REV. PER COMMENTS</td> <td>JNW</td> </tr> <tr> <td>0</td> <td>05/14/21</td> <td>FINAL CDS</td> <td>AMM</td> </tr> </tbody> </table>	REVISIONS				REV	DATE	DESCRIPTION	BY	1	05/27/21	REV. PER COMMENTS	JNW	0	05/14/21	FINAL CDS	AMM
REVISIONS																	
REV	DATE	DESCRIPTION	BY														
1	05/27/21	REV. PER COMMENTS	JNW														
0	05/14/21	FINAL CDS	AMM														
PROFESSIONAL STAMP																	
ENGINEER	<p>TRENT TRAVIS SNARR, P.E. VIRGINIA PROFESSIONAL ENGINEER LICENSE #049978</p>																
SHEET TITLE	<p>SCREEN WALL DETAILS</p>																
SHEET NUMBER	<p>ST-7</p>																