

QUOTE #: P2388454-500

DATE: 5/12/2025

QUOTE VALID FOR 30 DAYS

### 37512 Thermal Sash (SDL)

SERIES: Exterior French & Sash Doors

DOOR DESIGN: 37512

QUANTITY: 1

\*Door subject to additional lead time.

### DOOR SPECIFICATIONS

SPECIES: Fir

WOOD GRADE: Select

WIDTH: 3'-0"

HEIGHT: 6'-8"

PREFIT HEIGHT: 3/4

THICKNESS: 1 3/4"

PROFILE: Ovolo Sticking

GLASS: Clear / Low-E with Argon

GRILLE: 7/8" Ovolo SDL

PANEL: 1-7/16" Innerbond DHRP

ADDITIONAL OPTIONS:

UltraBlock® Technology

Solid Bottom Rail

Cartoned

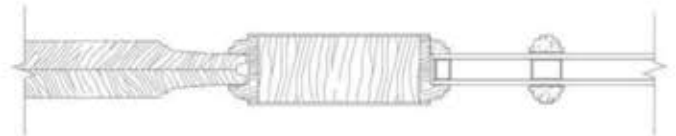
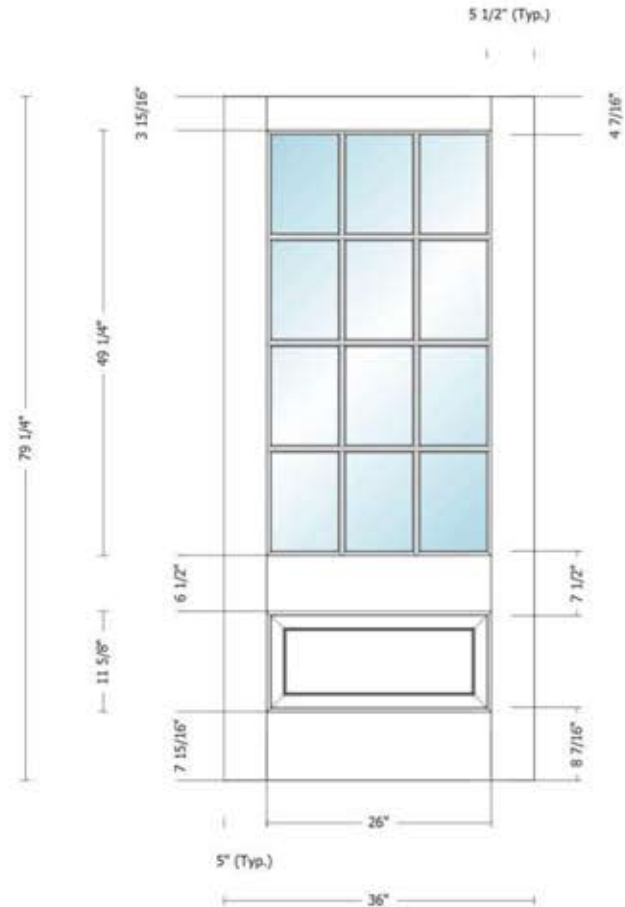

Approved \_\_\_\_\_

Date \_\_\_\_\_

QUOTE #: P2388454-300

DATE: 5/12/2025

QUOTE VALID FOR 30 DAYS

### 37704 Thermal Sash Sidelight (SDL)

SERIES: Exterior French & Sash Doors

DOOR DESIGN: 37704

QUANTITY: 1

\*Door subject to additional lead time.

### DOOR SPECIFICATIONS

SPECIES: Fir

WOOD GRADE: Select

WIDTH: 1-6"

HEIGHT: 6-8 1/2"

THICKNESS: 1 3/4"

PROFILE: Ovolo Sticking

GLASS: Clear / Low-E with Argon

GRILLE: 7/8" Ovolo SDL

ADDITIONAL OPTIONS:

UltraBlock® Technology

Solid Bottom Rail

Cartoned

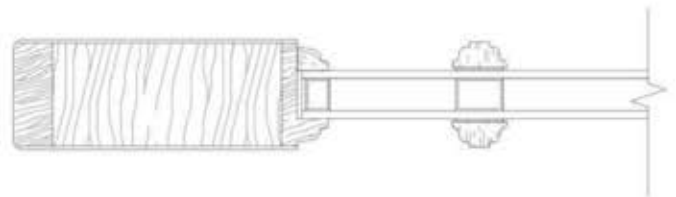
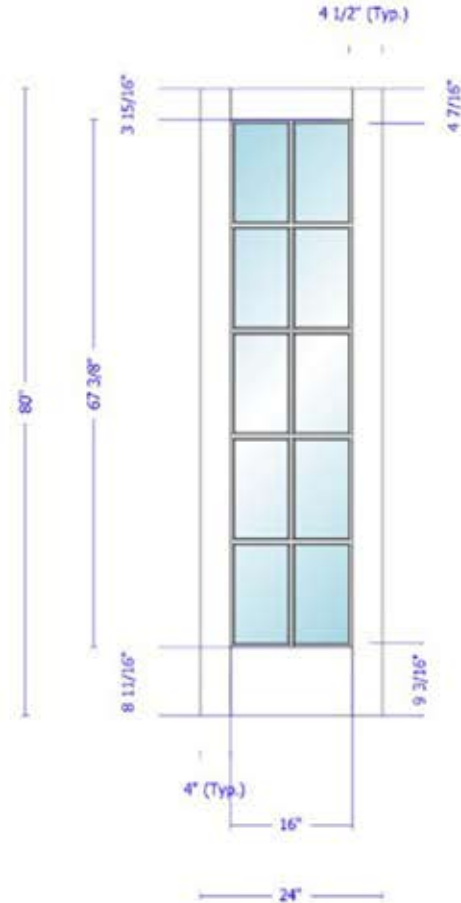

Approved \_\_\_\_\_

Date \_\_\_\_\_



**SOLD BY:**  
9015 BROOKVILLE RD.  
SILVER SPRING, MD. 20910

**SOLD TO:**



**CREATED DATE**

5/22/2025

**LATEST UPDATE**

5/22/2025

**OWNER**

Jerry Mulcahey

## Abbreviated Quote Report - Customer Pricing

QUOTE NAME	PROJECT NAME	QUOTE NUMBER	CUSTOMER PO#	TRADE ID
AW4B - STATTEL	AW4B - STATTEL	7574714		

### ORDER NOTES:

### DELIVERY NOTES:

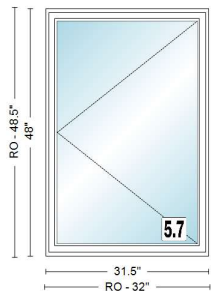

<u>Item</u>	<u>Qty</u>	<u>Operation</u>	<u>Location</u>	<u>Unit Price</u>	<u>Ext. Price</u>
100	1	Left	None Assigned	\$621.23	\$621.23

RO Size: 32" x 48 1/2"

Unit Size: 31 1/2" x 48"

CX14, Unit, 400 Series Casement, Installation Flange, White Exterior Frame, White Exterior Sash/Panel, Pine w/White - Painted Interior Frame, Left, Hinge with Wash Mode, Dual Pane Low-E4 Standard Series Argon Fill Traditional Trim Stop Profile Stainless Glass / Grille Spacer, Traditional Folding, White, White, Full Screen, Aluminum

Hardware: PSC Traditional Folding White PN:1361560

Insect Screen 1: 400 Series Casement, CX14 Full Screen Aluminum White PN:1398412

Unit #	U-Factor	SHGC	ENERGY STAR	Clear Opening/Unit #	Width	Height	Area (Sq. Ft)
A1	0.28	0.32	NO	A1	21.7980	43.1480	6.53150

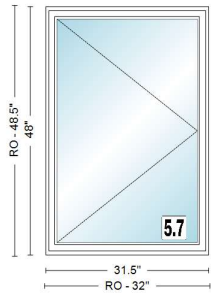

<u>Item</u>	<u>Qty</u>	<u>Operation</u>	<u>Location</u>	<u>Unit Price</u>	<u>Ext. Price</u>
200	1	Right	None Assigned	\$621.23	\$621.23

RO Size: 32" x 48 1/2"

Unit Size: 31 1/2" x 48"

CX14, Unit, 400 Series Casement, Installation Flange, White Exterior Frame, White Exterior Sash/Panel, Pine w/White - Painted Interior Frame, Right, Hinge with Wash Mode, Dual Pane Low-E4 Standard Series Argon Fill Traditional Trim Stop Profile Stainless Glass / Grille Spacer, Traditional Folding, White, White, Full Screen, Aluminum

Hardware: PSC Traditional Folding White PN:1361560

Insect Screen 1: 400 Series Casement, CX14 Full Screen Aluminum White PN:1398412

<u>Unit #</u>	<u>U-Factor</u>	<u>SHGC</u>	<u>ENERGY STAR</u>	<u>Clear Opening/Unit #</u>	<u>Width</u>	<u>Height</u>	<u>Area (Sq. Ft)</u>
A1	0.28	0.32	NO	A1	21.7980	43.1480	6.53150

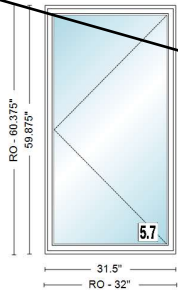

<u>Item</u>	<u>Qty</u>	<u>Operation</u>	<u>Location</u>	<u>Unit Price</u>	<u>Ext. Price</u>
300	1	Left	None Assigned	\$715.28	\$715.28

RO Size: 32" x 60 3/8"

Unit Size: 31 1/2" x 59 7/8"

CX15, Unit, 400 Series Casement, Installation Flange, White Exterior Frame, White Exterior Sash/Panel, Pine w/White - Painted Interior Frame, Left, Hinge with Wash Mode, Dual Pane Low-E4 Standard Series Argon Fill Traditional Trim Stop Profile Stainless Glass / Grille Spacer, Traditional Folding, White, White, Full Screen, Aluminum

Hardware: PSC Traditional Folding White PN:1361560

Insect Screen 1: 400 Series Casement, CX15 Full Screen Aluminum White PN:1398414

<u>Unit #</u>	<u>U-Factor</u>	<u>SHGC</u>	<u>ENERGY STAR</u>	<u>Clear Opening/Unit #</u>	<u>Width</u>	<u>Height</u>	<u>Area (Sq. Ft)</u>
A1	0.28	0.32	NO	A1	21.7980	55.0230	8.32910