

1 EXISTING ARCHITECTURAL SITE PLAN

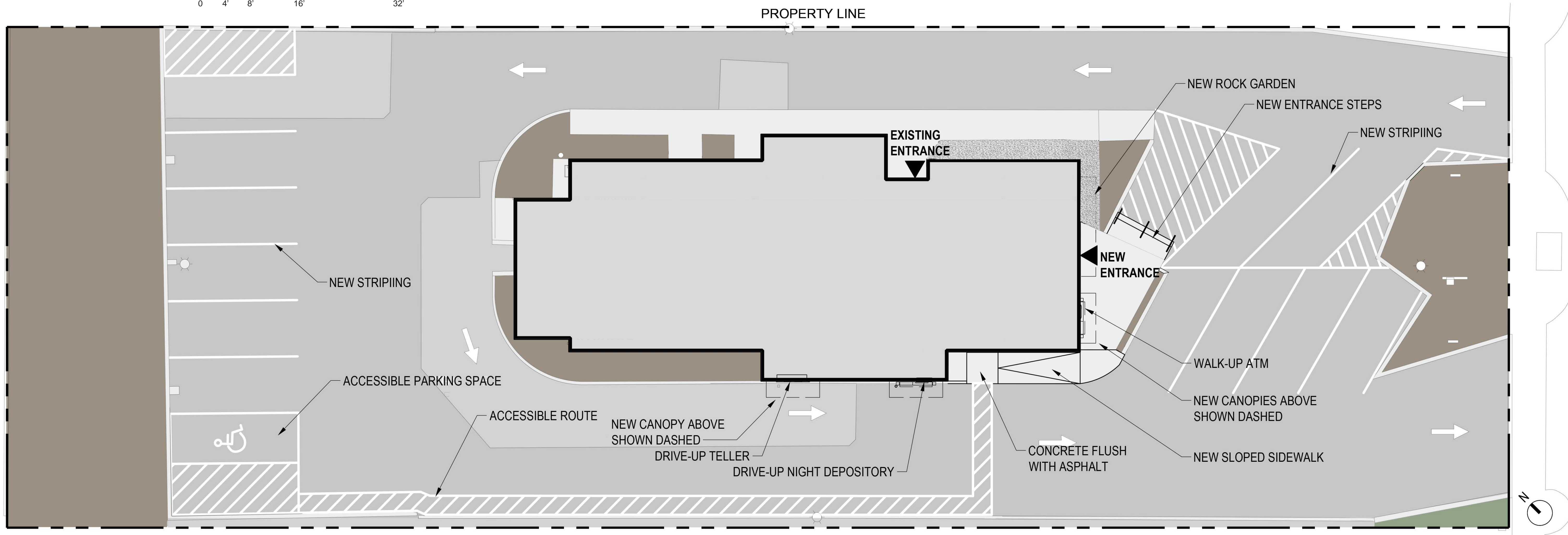

2 PROPOSED ARCHITECTURAL SITE PLAN



MAPLE AVENUE EAST

MAPLE AVENUE EAST



ARCHITECTS GROUP PRACTICE
 415 N ALFRED ST, ALEXANDRIA, VA 22314
THIS DOCUMENT IS NOT FOR CONSTRUCTION UNLESS ACCOMPANIED BY THE SEAL AND SIGNATURE OF THE ARCHITECT OF RECORD

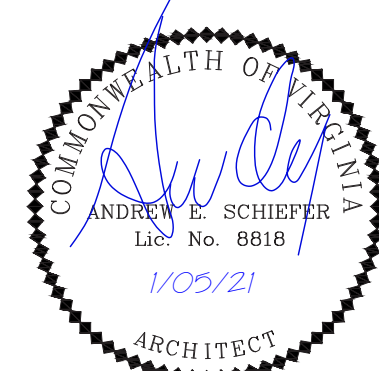

BURKE & HERBERT BANK - VIENNA BRANCH
 332 MAPLE AVE E, VIENNA, VA
 Submission for Conditional Use Permit and Board of Architectural Review

01.06.21



EXISTING STREET VIEW FROM MAPLE AVE

PROPOSED DESIGN

NEW SIGNAGE REUSING EXISTING PYLON



PROPOSED STREET VIEW FROM MAPLE AVE

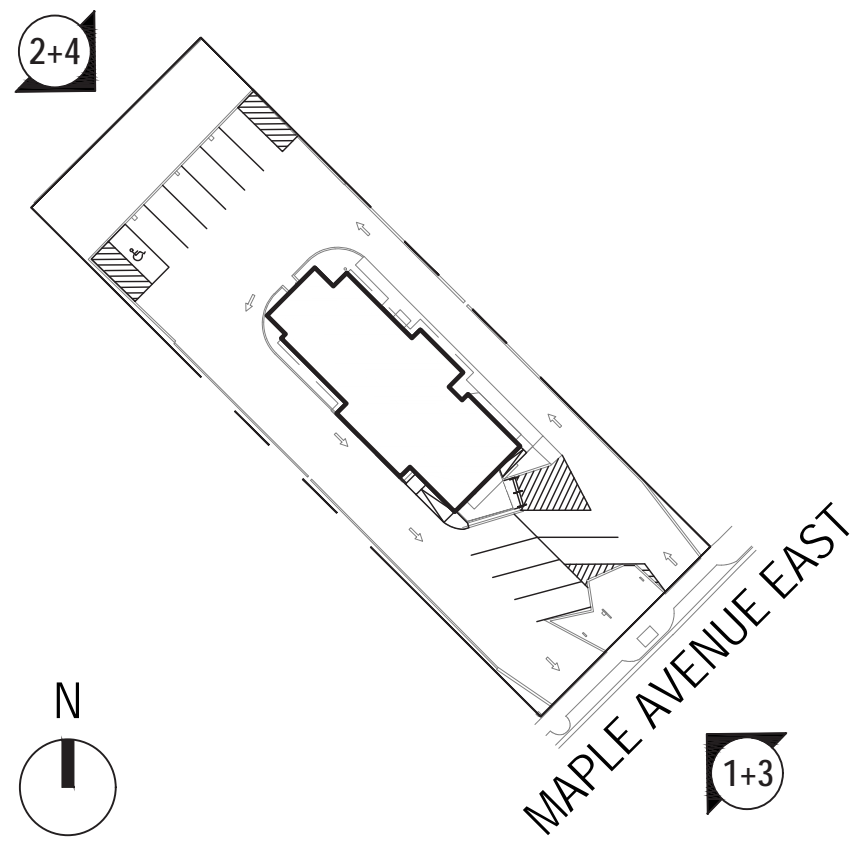

KEY PLAN



1 EXISTING SOUTHEAST (FRONT) ELEVATION

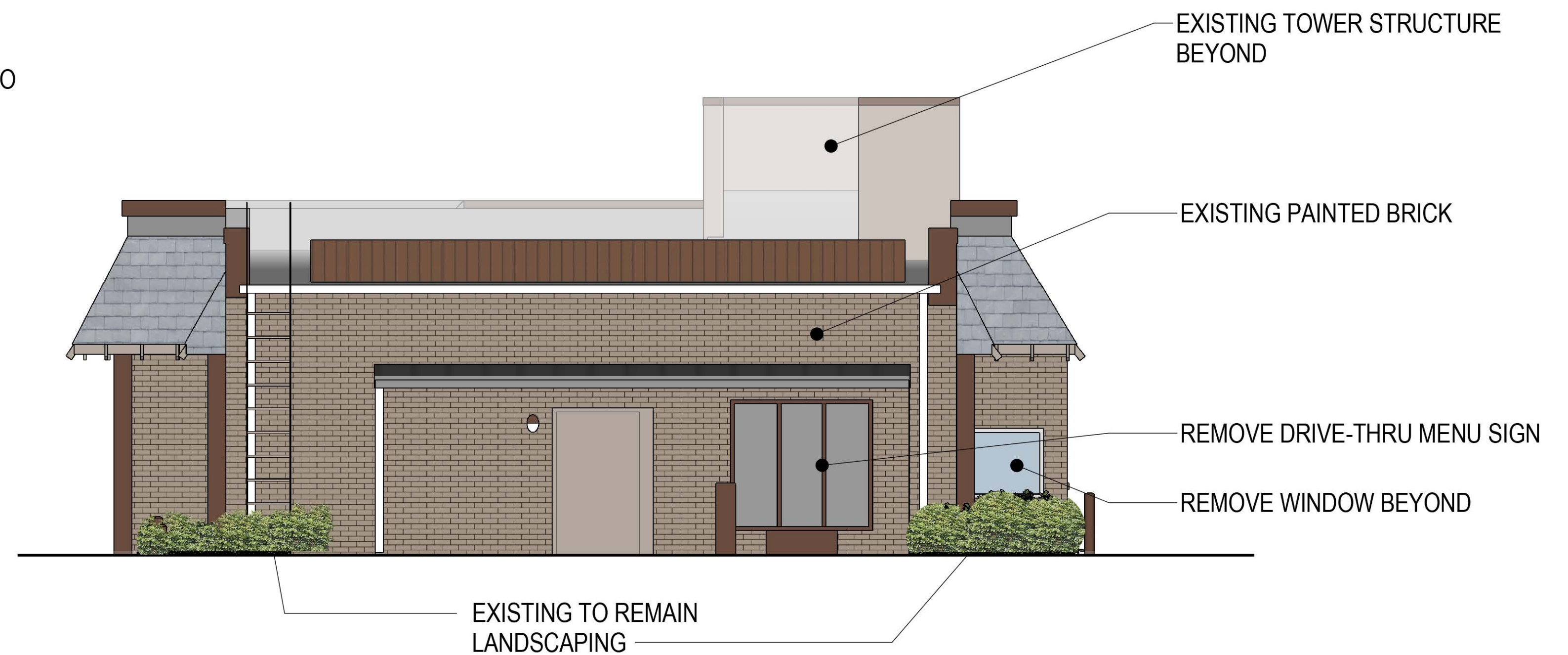

2 EXISTING NORTHWEST (REAR) ELEVATION



3 PROPOSED SOUTHEAST (FRONT) ELEVATION

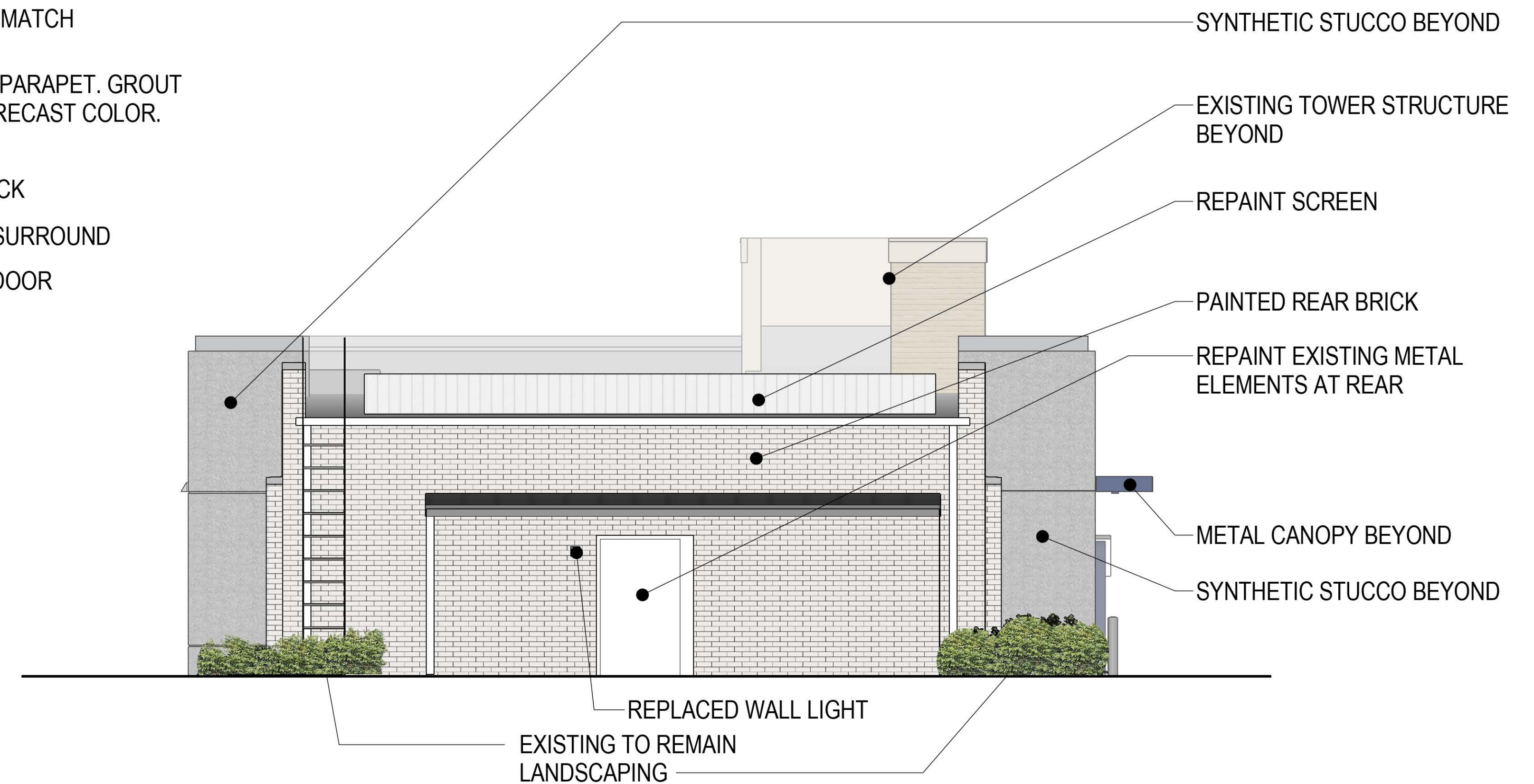

4 PROPOSED NORTHWEST (REAR) ELEVATION



ARCHITECTS GROUP PRACTICE
415 N ALFRED ST, ALEXANDRIA, VA 22314
THIS DOCUMENT IS NOT FOR CONSTRUCTION UNLESS ACCOMPANIED BY THE SEAL AND SIGNATURE OF THE ARCHITECT OF RECORD



BURKE & HERBERT BANK - VIENNA BRANCH

332 MAPLE AVE E, VIENNA, VA

Submission for Conditional Use Permit and Board of Architectural Review

01.06.21

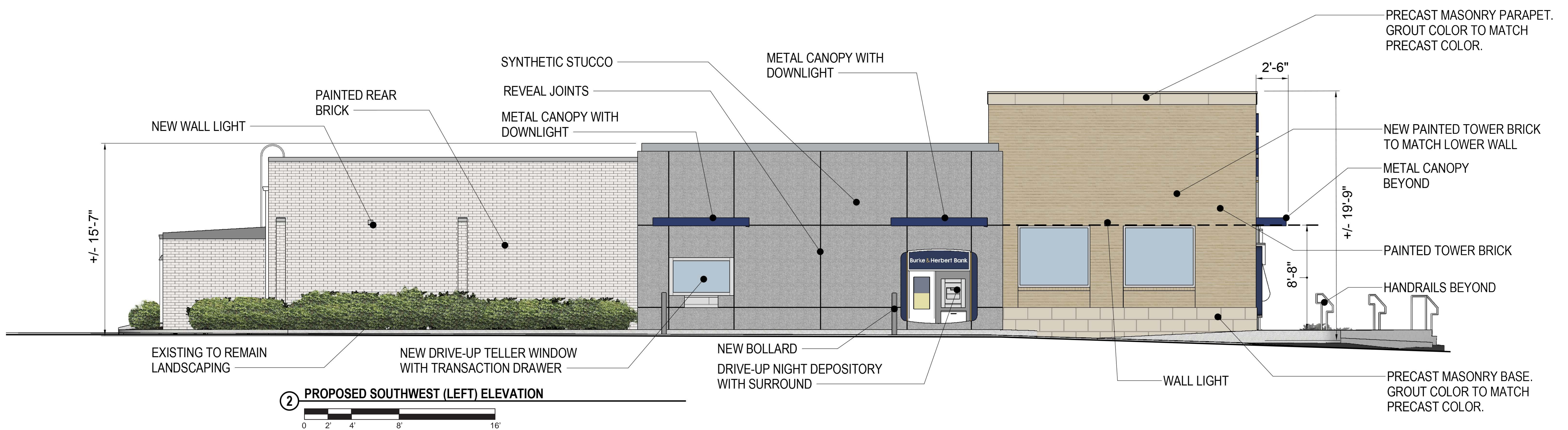
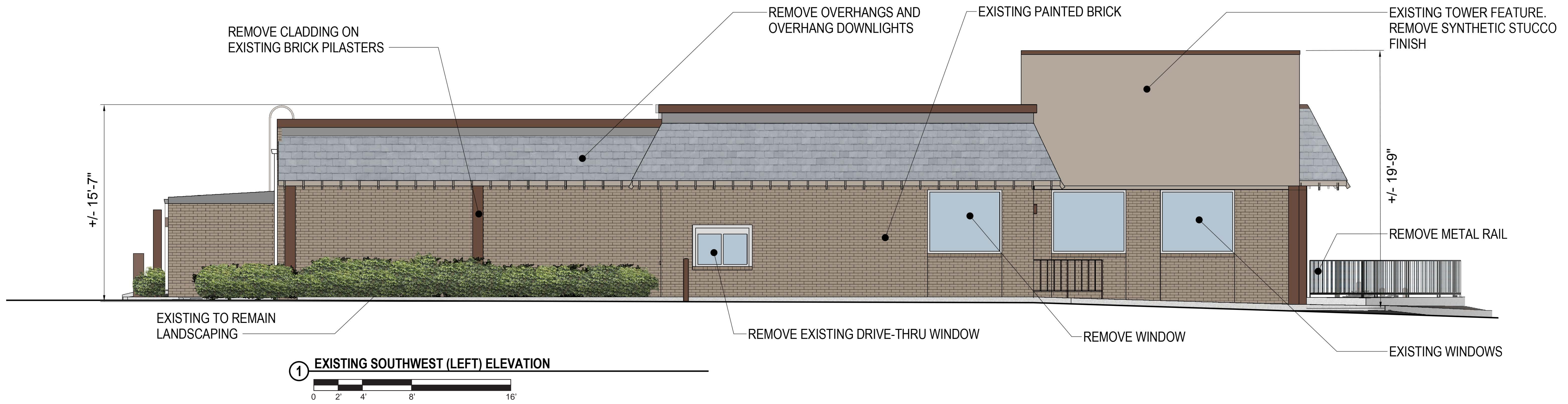
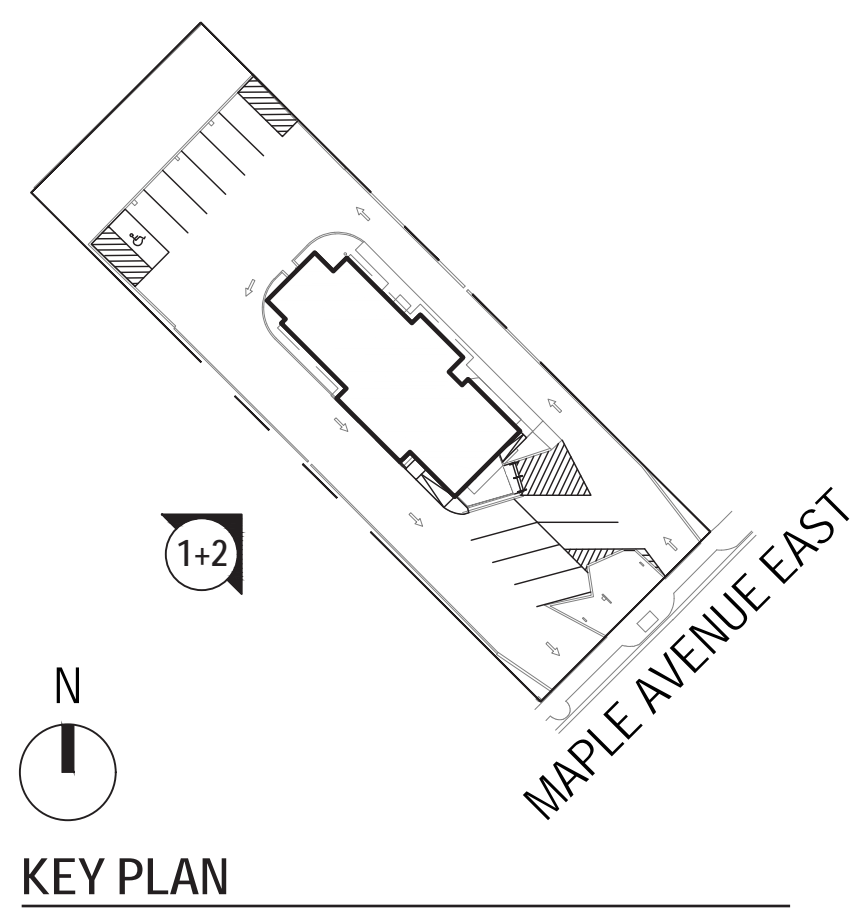

ARCHITECTS GROUP PRACTICE
415 N ALFRED ST, ALEXANDRIA, VA 22314
THIS DOCUMENT IS NOT FOR CONSTRUCTION UNLESS ACCOMPANIED BY THE SEAL AND SIGNATURE OF THE ARCHITECT OF RECORD



BURKE & HERBERT BANK - VIENNA BRANCH
332 MAPLE AVE E, VIENNA, VA

Submission for Conditional Use Permit and Board of Architectural Review

01.06.21

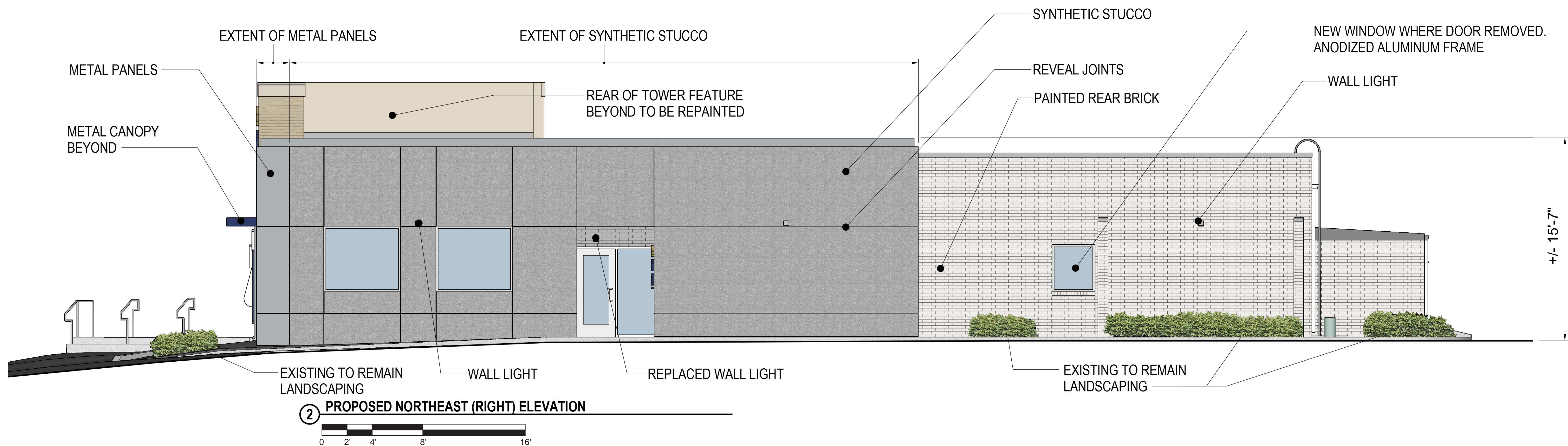
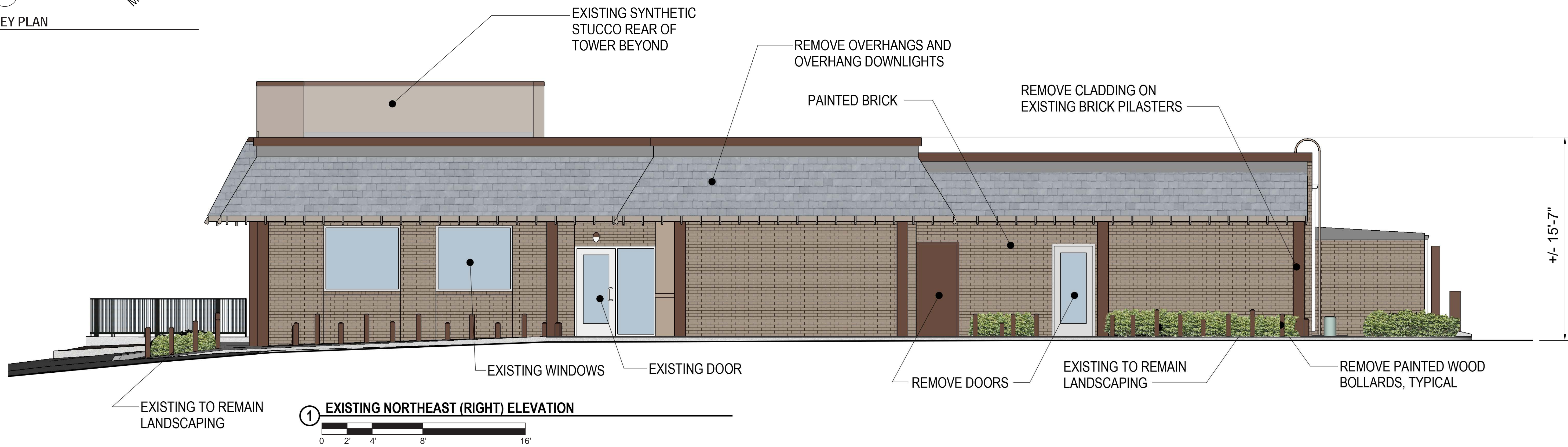
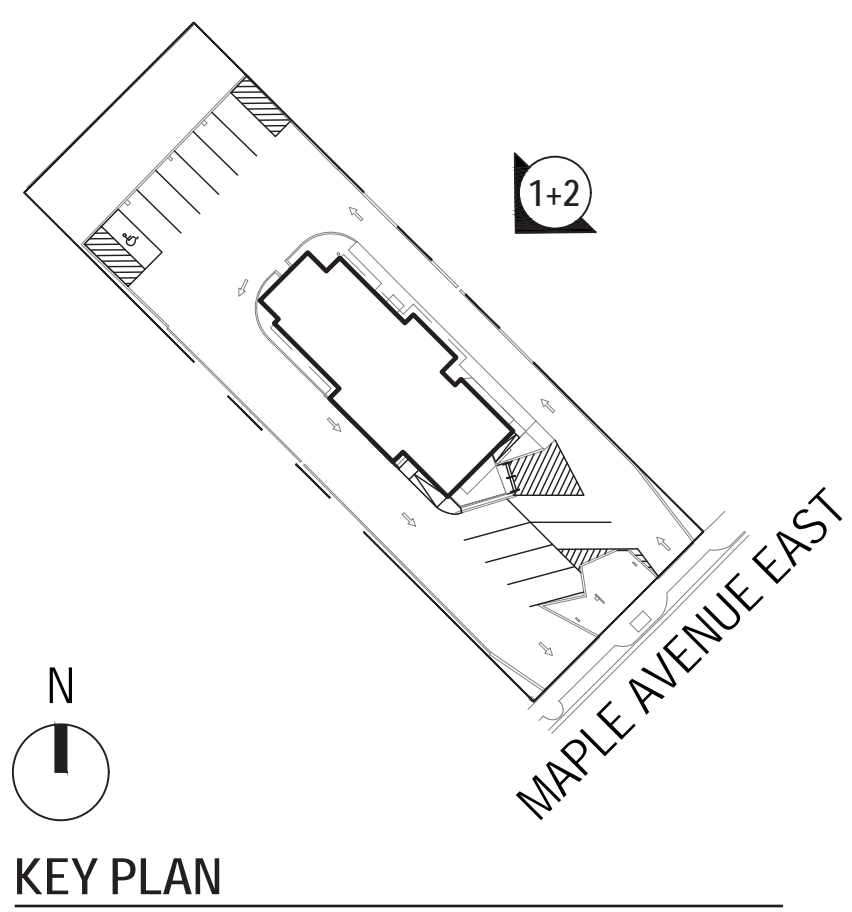

ARCHITECTS GROUP PRACTICE
 415 N ALFRED ST, ALEXANDRIA, VA 22314
THIS DOCUMENT IS NOT FOR CONSTRUCTION UNLESS ACCOMPANIED BY THE SEAL AND SIGNATURE OF THE ARCHITECT OF RECORD

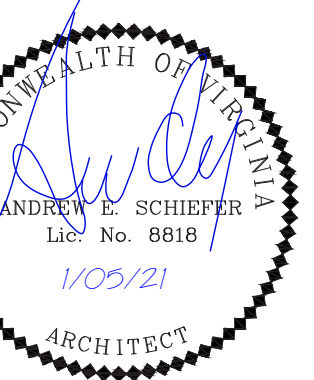

BURKE & HERBERT BANK - VIENNA BRANCH
 332 MAPLE AVE E, VIENNA, VA
 Submission for Conditional Use Permit and Board of Architectural Review

01.06.21



FRONT VIEW - EXISTING

SEE ELEVATIONS FOR ADDITIONAL NOTES

REMOVE OVERHANGS AND ASSOCIATED EXTERIOR DOWNLIGHTS

NON-COMPLIANT HANDICAP SPACE

REMOVE PAINTED WOOD BOLLARDS, TYPICAL

EXISTING TO REMAIN LANDSCAPING

PRECAST MASONRY TOWER PARAPET



FRONT VIEW - PROPOSED

SEE ELEVATIONS FOR ADDITIONAL NOTES

PAINTED TOWER BRICK

WALK-UP ATM WITH SURROUND

ENTRANCE DOOR SCONCES

SYNTHETIC STUCCO

METAL PANELS

EXISTING TO REMAIN LANDSCAPING

METAL PANEL RETURN

ROCK GARDEN

SYNTHETIC STUCCO



FRONT VIEW - EXISTING

SEE ELEVATIONS FOR ADDITIONAL NOTES



FRONT VIEW - PROPOSED

SEE ELEVATIONS FOR ADDITIONAL NOTES

PRECAST MASONRY TOWER BASE



ARCHITECTS GROUP PRACTICE
415 N ALFRED ST, ALEXANDRIA, VA 22314
THIS DOCUMENT IS NOT FOR CONSTRUCTION UNLESS ACCOMPANIED BY THE SEAL AND SIGNATURE OF THE ARCHITECT OF RECORD

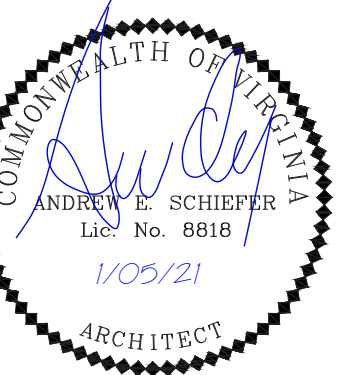

BURKE & HERBERT BANK - VIENNA BRANCH

332 MAPLE AVE E, VIENNA, VA

Submission for Conditional Use Permit and Board of Architectural Review

01.06.21



REAR VIEW - EXISTING

EXISTING TO REMAIN LANDSCAPING



REAR VIEW - PROPOSED

EXISTING TO REMAIN LANDSCAPING



REAR VIEW - EXISTING

EXISTING TO REMAIN LANDSCAPING



REAR VIEW - PROPOSED

EXISTING TO REMAIN LANDSCAPING



ARCHITECTS GROUP PRACTICE
 415 N ALFRED ST, ALEXANDRIA, VA 22314
THIS DOCUMENT IS NOT FOR CONSTRUCTION UNLESS ACCOMPANIED BY THE SEAL AND SIGNATURE OF THE ARCHITECT OF RECORD



BURKE & HERBERT BANK - VIENNA BRANCH
 332 MAPLE AVE E, VIENNA, VA

Submission for Conditional Use Permit and Board of Architectural Review

01.06.21



EXISTING REAR POLE LIGHT



EXISTING POLE LIGHT AT LEFT SIDE OF BUILDING



EXISTING FRONT POLE LIGHT

NOTE: PROPOSED ILLUMINATED SIGNAGE TO BE 3000K CCT AND 150 LUMENS MAX

Symbol	Label	Quantity	Manufacturer	Description	Lumens Per Lamp	Light Loss Factor	Notes
	A	2	BECA Converted by LUMCat V 06.02.2017 / H.R.	Entrance Wall Mount	1538	0.8	
	B	7	Appleton	LED Wall-Mount Luminaire	803.0645	0.8	
	C	4	Liteline	SLMPRO8-35K-WH	3128	0.6	Light on dimmer locked to 75% max

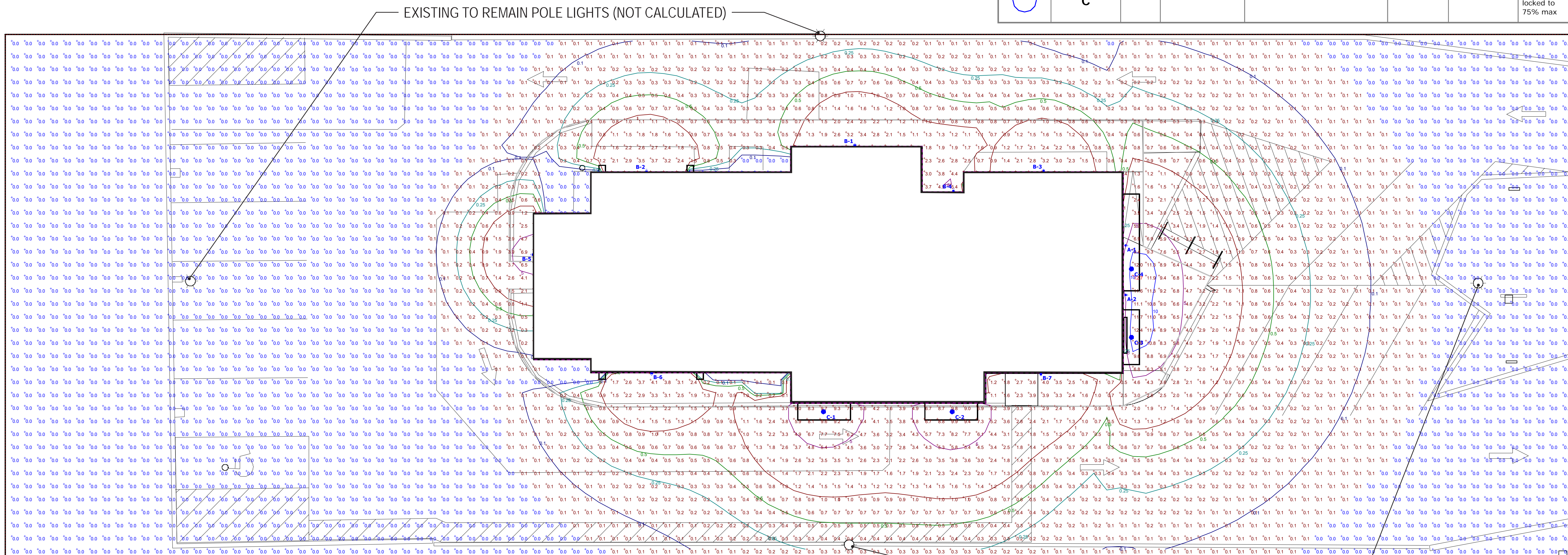

EXISTING TO REMAIN POLE LIGHTS (NOT CALCULATED)

EXISTING TO REMAIN POLE LIGHTS (NOT CALCULATED)

Plan View
Scale - 1" = 8ft



ARCHITECTS GROUP PRACTICE
415 N ALFRED ST, ALEXANDRIA, VA 22314
THIS DOCUMENT IS NOT FOR CONSTRUCTION UNLESS ACCOMPANIED BY THE SEAL AND SIGNATURE OF THE ARCHITECT OF RECORD

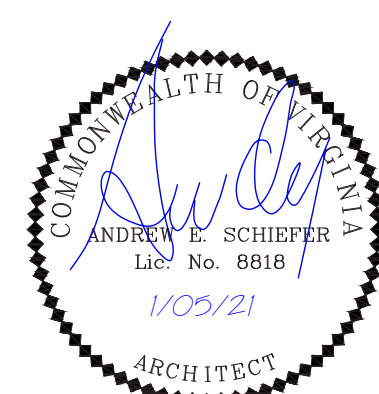

BURKE & HERBERT BANK - VIENNA BRANCH
332 MAPLE AVE E, VIENNA, VA

Submission for Conditional Use Permit and Board of Architectural Review

01.06.21

Type: **A**
 Model: **700WSPIT-S-I-LED830**
 Color Temp.: **3000K**
 Finish: **Silver**

PITCH SINGLE WALL SCONCE

An architectural profile reminiscent of beautifully classic roof lines delivers significant light output in this modern LED wall sconce suitable for both indoor and outdoor applications. The Pitch Single's die-cast metal body houses powerful LED light sources that create visual appeal as light cascades down along a wall.

Outstanding protection against the elements:

- Powder coat finishes
- Stainless Steel mounting hardware
- Impact-resistant, UV stabilized frosted acrylic lensing

Can be mounted for up lighting or down lighting

SPECIFICATIONS

DELIVERED LUMENS	822.6
WATTS	26.2
VOLTAGE	120V, 277V
DIMMING	ELV
LIGHT DISTRIBUTION	Symmetric
MOUNTING OPTIONS	Downlight or Uplight
CCT	2700K, 3000K
CRI	80+
COLOR BINNING	3 Step
BUG RATING	B1-U0-G0
DARK SKY	Compliant (Downlight)
WET LISTED	IP65
GENERAL LISTING	ETL
CALIFORNIA TITLE 24	Can be used to comply with CEC 2019 Title 24 Part 6 for outdoor use. Registration with CEC Appliance Database not required.
START TEMP	-30°C
FIELD SERVICEABLE LED	No
CONSTRUCTION	Aluminum
HARDWARE	Stainless Steel
FINISH	Powder Coat
LED LIFETIME	L70, >60,000 Hours
WARRANTY*	5 Years
WEIGHT	1.2 lbs.

* Visit techlighting.com for specific warranty limitations and details.

ORDERING INFORMATION

PRODUCT	SIZE	FINISH	LAMP
700WSPIT	S SINGLE	B BLACK	-LED827 LED 80 CRI, 2700K 120V
		Z ZINC	-LED827Z LED 80 CRI, 2700K 277V
		N ENAMEL	-LED830 LED 80 CRI, 3000K 120V
		I SILVER	-LED830Z LED 80 CRI, 3000K 277V

techlighting.com



Type: **B**
 Model: **24 590 K3 SLV**
 Color Temp.: **3000K**
 Finish: **Silver**

LED wall luminaires - unshielded

Application
 LED wall luminaires with unshielded light distribution. The linear shape of these luminaires makes them particularly suitable for installation on columns, walls and pillars. These luminaires can be installed vertically or horizontally.

Materials
 Luminaire housing and faceplate constructed of die-cast and extruded marine grade, copper free (≤0.3% copper content) A360.0 aluminum alloy
 Three-ply opal glass
 High temperature silicone gasket
 Mechanically captive stainless steel fasteners

NRTL listed to North American Standards, suitable for wet locations
 Protection class IP65
 Weight: 5.3 lbs

Electrical
 Operating voltage 120-277VAC
 Minimum start temperature -30°C
 LED module wattage 15.6W
 System wattage 29.5W
 Controllability 0-10V dimmable
 Color rendering index Ra > 90
 Luminaire lumens 1,408 lumens (3000K)
 Lifetime at Ta=15°C 394,000 h (L70)
 Lifetime at Ta=45°C 68,000 h (L70)

LED color temperature
 4000K - Product number → **K4**
 3500K - Product number → **K35**
 3000K - Product number → **K3**
 2700K - Product number → **K27**

BEGA can supply you with suitable LED replacement modules for up to 20 years after the purchase of LED luminaires - see website for details

Finish
 All BEGA standard finishes are matte, textured polyester powder coat with minimum 3 mil thickness.
 Available colors Black (BLK) White (WHT) RAL:
 Bronze (BRZ) Silver (SLV) CUS:

Type:
 BEGA Product:
 Project:
 Modified:

LED wall luminaires - unshielded

LED	A	B	C	Required wiring size
24 590	15.6W	3 1/8"	1 9/16"	4 1/2"
				19/537

BEGA 1000 BEGA Way, Carpinteria, CA 93013 (805) 684-0533 info@bega-us.com
Due to the dynamic nature of lighting products and the associated technologies, luminaire data on this sheet is subject to change at the discretion of BEGA North America. For the most current technical data, please refer to bega-us.com Updated 02/2018



Type: **C**
 Model: **SLMPRO8-30K-SL**
 Color Temp.: **3000K**
 Finish: **Silver**

SLMPRO8 SLIMLED

8" Round LED Slim Profile Recess Retrofit, 33W,
Dimmable
 Recess Lighting

Job Information	
Project Name	Type
Location	Date
Quantity	Contact/Phone
Notes	

Body
 Durable anodized aluminum body with etched white PMMA diffuser lens for low glare.

LED Driver
 Extruded aluminum hardware box with 740mA dimmable class II electronic LED driver with 100-135V AC input. Includes an 18" plenum rated FTB wire with DC 2:1 connector from driver to fixture.

LED Characteristics
 This general application light fixture features a 33 watt LED module that maintains uniform intensity producing up to 3130 lumens, with a typical CRI of 80. Available in 2700 K, 3000 K, 3500 K or 4000 K color temperature.

Quick Connect push-in terminals
 Three "Quick connect" push-in terminals for fast and easy wiring.

Dimming
 100%-10% dimming capability. This fixture is compatible with industry standard TRIAC/ELV dimmers (contact factory for listing of compatible dimmers).

Beam Spread
 The fixture lens provides 110° beam spread.

Mounting
 Includes two spring loaded clips to attached to any ceiling material.

OPERATING TEMPERATURE
 -20°C (-4°F) - 104°F

Environment
 • Suitable for wet locations.
 • Suitable for insulated ceiling applications.

Beam Spread
 The fixture lens provides 110° beam spread.

Mounting
 Includes two spring loaded clips to attached to any ceiling material.

SPECIFICATION

Application	Recess Mount
Approved Location	Wet
Beam Angle	110°
CCT	2700 K / 3000 K / 3500 K / 4000 K
Class II	Yes
Certification	UL List
Color	BLK / BRZ / SLV / WH
CRI	80
Dimming	Yes
Dimming Tech	Phase dimming
Energy Star	Yes
Hole Cut	8 7/8" (220mm)
Input	100-135V AC
LM80	Yes
Lumens	Up to 3130
Lumens per Watt	Up to 94.8
Power Factor	>0.9
Projected Life	25% @ 50,000 hrs
Warranty	Lifetime
Wattage	33W

Ordering Guide

SLMPRO8	Color Temperature	Driver Options*	Trim Finish
27K	2700K	Lowest bank for standard 120V driver	BLK: Black
30K	3000K	ELV (Lutron Hi-Lume™ Triac System)	BRZ: Brushed Nickel
35K	3500K	EM (Emporia Blocks, 120-277V, 0-10V)	SLV: Silver
40K	4000K	C (100-247V, 0-10V)	WH: White

* Lifetime warranty only applies to fixture and standard driver. All other drivers are 5 year warranty.

Liteline Corporation Telephone 416.996.1856 Fax 905.709.5255
 Copyright © 2020 All rights reserved. 1.866.730.7704 1.888.738.9736

LITELINE.COM

REV 8.25.20



ARCHITECTS GROUP PRACTICE
 415 N ALFRED ST, ALEXANDRIA, VA 22314
THIS DOCUMENT IS NOT FOR CONSTRUCTION UNLESS ACCOMPANIED BY THE SEAL AND SIGNATURE OF THE ARCHITECT OF RECORD

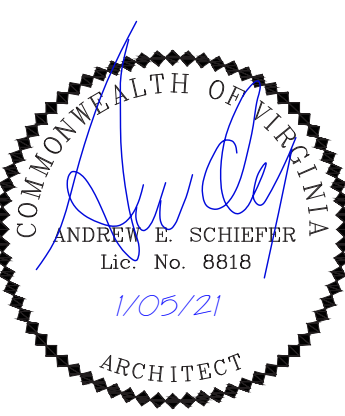

BURKE & HERBERT BANK - VIENNA BRANCH
 332 MAPLE AVE E, VIENNA, VA
 Submission for Conditional Use Permit and Board of Architectural Review

01.06.21

MATERIAL SCHEDULE				
MATERIAL	MANUFACTURER	SYSTEM	COLOR / FINISH	NOTES
SYNTHETIC STUCCO	StoCorp	StoTherm ci Lotusan	21612 Oyster / Stolit Lotusan 1.0	Exterior Insulation Finish System
PRECAST MASONRY TOWER PARAPET	Reading Rock	RockCast - Band/Header	Charlotte Tan / Smooth	BA-102 profile
PRECAST MASONRY TOWER BASE	Reading Rock	RockCast - Architectural Masonry Veneer - Thin	Charlotte Tan / Smooth	ST-003-8606 profile
METAL PANELS	Alpolic	ALPOLIC/PE on dry seal system	BSX Metallic Silver	Aluminum Composite Panels
METAL CANOPY	Awnex	Colorado Cantilevered	Powder-coated aluminum in custom color: Pantone PMS 648 C.	-
PAINTED TOWER BRICK	Benjamin Moore	SEALER*: Ultra Spec Masonry Interior/ Exterior 100% Acrylic Sealer 608 PAINT: Aura Waterborne Exterior Paint	Custom Color Match Y3:19, S1:4, R3:1.375 / Low Lustre	*Sealer only at new brick.
PAINTED REAR BRICK	Benjamin Moore	SEALER*: Ultra Spec Masonry Interior/ Exterior 100% Acrylic Sealer 608 PAINT: Aura Waterborne Exterior Paint	AF-65 Fossil / Low Lustre	*Sealer only at new brick.
ATM AND NIGHT DEPOSITORY SURROUNDS BLUE	DMS Sign Connection, Inc.	-	Pantone PMS 648 C	-
ROCK GARDEN	-	-	Smooth stones, varying neutral colors	-



ARCHITECTS GROUP PRACTICE
 415 N ALFRED ST, ALEXANDRIA, VA 22314
THIS DOCUMENT IS NOT FOR CONSTRUCTION UNLESS ACCOMPANIED BY THE SEAL AND SIGNATURE OF THE ARCHITECT OF RECORD

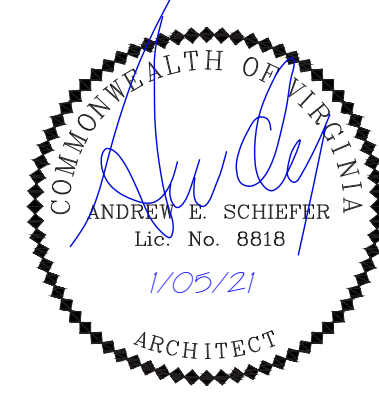

BURKE & HERBERT BANK - VIENNA BRANCH
 332 MAPLE AVE E, VIENNA, VA
 Submission for Conditional Use Permit and Board of Architectural Review

01.06.21

Synthetic Stucco (SYSTEM)



Building with conscience.

System Bulletin

StoTherm® ci Lotusan®

Decorative cladding with continuous air/moisture barrier and continuous insulation for heat, air and moisture control



System Description	
StoTherm ci Lotusan is a decorative and protective exterior wall cladding that combines superior air and weather tightness with excellent thermal performance and durability. It incorporates continuous exterior insulation and a continuous air/moisture barrier with Sto's high performance finishes in a fully tested wall cladding assembly.	
Uses	
StoTherm ci Lotusan can be used in residential or commercial wall construction where energy efficiency, superior aesthetics, and air and moisture control are essential in the climate extremes of North America	
Features	
Design versatility	Aesthetic and curb appeal easy to achieve
Self-cleaning properties	Reduce maintenance, extended time to recoat
Continuous exterior insulation, no mechanical fasteners	Energy efficient, reduced heating and cooling costs
Lightweight	Reduced structural costs
Continuous air and moisture barrier	Protects against mold and moisture problems
ICC-ES listed and evaluated	Fully tested building code compliant assembly
Properties	
Weight (not including sheathing and frame)	< 2 psf (10 kg/m²)
Thickness (insulation)	1 to 12 inches (25 – 305 mm)
R-value (not including sheathing and frame)	3.6 – 43.2 R ⁱⁿ -h ^o -F / Bu (0.63 – 7.60 m ² -K / W)
Wind Load Resistance	Tested up to ± 188 psf (9.00 kPa)
Compliance	<ul style="list-style-type: none"> IBC and IRC (2006, 2009, 2012) ASHRAE 90.1-2010
Construction Types and Fire Resistance	<ul style="list-style-type: none"> I-V, NFPA 285 tested for types I-IV ASTM E 119 tested for 1&2 hour walls
Warranty, Maintenance	
Requires periodic cleaning to maintain appearance, repair to cracks and impact damage if they occur, recoating to enhance appearance of weathered finish. Sealants and other facade components must be maintained to prevent water infiltration.	

Substrate: Glass Mat Gypsum sheathing in compliance with ASTM C 1177, Exterior or Exposure I wood-based sheathing (plywood or OSB), code compliant concrete, concrete masonry or portland cement plaster, existing structurally sound, uncoated brick or other masonry wall construction.

1)	StoGuard® Air and Moisture Barrier
2)	Three adhesive options: Sto TurboStick™, Sto BTS® Plus, or Sto BTS Xtra
3)	Sto EPS Insulation Board
4)	Sto Mesh (embedded in Sto base coat)
5)	Three base coat options: Sto BTS Plus, Sto BTS Xtra, or Sto RFP
6)	Sto Primer Sand (optional)
7)	Sto Textured Finish: Stolit® Lotusan®

Page 1 of 2



Building with conscience.

System Bulletin

StoTherm® ci Lotusan®

Decorative cladding with continuous air/moisture barrier and continuous insulation for heat, air and moisture control

Precautions and Limitations	
Minimum insulation board thickness 1 inch (25 mm). Maximum insulation board thickness 12 inches (305 mm).	
Fire resistance rated assemblies limited to 4 inch (102 mm) maximum insulation board thickness and non-load bearing steel frame.	
Structural back-up wall must be level to within ¼ inch in 10 ft (6 mm in 3.0 m)	
Wind load resistance ± 188 psf (9.00 kPa) ultimate loads achieved. Ultimate wind load resistance also depends on sheathing, sheathing attachment, and stiffness of supporting construction. Design for maximum allowable deflection of L/240.	
Impact resistance: supplemental reinforcing mesh layers, cement board overlay or other design adjustments may be prudent for areas adjacent to heavy pedestrian traffic or other areas of high impact or abuse. Refer to Sto Guide Details.	
For use on vertical above grade walls only. Do not use below grade or on roofs or roof-like surfaces.	
Insulation material is flammable. Keep away from flame, ignition sources, high heat, and temperatures in excess of 165°F [74° C].	
Dark finish colors with LRV (Light Reflectance Value) < 20 are not recommended.	
Air Barrier, insulation board, and base coat materials are not intended for prolonged weather exposure. Allow 180 days maximum between application of air barrier and insulation board.	
Refer to specific component product bulletins and packaging for other limitations that may apply involving use, handling and storage of component materials.	
Sustainable Design	
Air Quality and VOC Compliance	
All finish coatings, adhesives, air barrier joint treatments and coatings meet US EPA (40 CFR 59) and SCAQMD (Rule 1113) emission standards for architectural coatings.	
LEED Credit Eligibility	
System has high potential for LEED and other sustainability program credits based on efficient and effective use of continuous exterior insulation and resulting reductions in greenhouse gas emissions.	
Regulatory Compliance and Standards Testing	
ICC ESR No. 1748 covering StoTherm NEXT Systems	Complies with 2009, 2012, 2015 IBC and IRC
ICC ESR No. 1233 covering StoGuard Air & Moisture Barrier	Complies with 2009, 2012, 2015 IBC, IRC and IECC
ASHRAE 90.1-2016 ¹	Complies with Section 5, Building Envelope, air barrier and continuous insulation requirements
ASTM E 2357 ²	Air/Moisture barrier meets air leakage resistance criteria of ≤ 0.04 cfm/ft² at 1.57 psf (0.2 L/s/m² at 75 Pa)
NFPA 285 ³	Meets flame propagation criteria for use on Types I, II, III, IV construction with up to 12 inches (305 mm) of Sto EPS insulation board
ASTM E 119 ⁴	Meets requirements for 1 or 2 hour rating over non load-bearing fire-resistance-rated steel frame construction. Does not change the rating over selected combustible exterior fire-resistance-rated assemblies (refer to ICC ESR 1748)

1. Energy Standard for Buildings Except Low-Rise Residential Buildings
 2. Standard Test Method for Determining Air Leakage of Air Barrier Assemblies
 3. Standard Fire Test Method for Evaluation of Fire Propagation Characteristics of Exterior Non-Load-Bearing Wall Assemblies Containing Combustible Components
 4. Standard Test Methods for Fire Test of Building Construction and Materials

Sto Corp.
 3800 Camp Creek Parkway
 Building 1400, Suite 120
 Atlanta, GA 30331

Tel: 404-346-3666
 Toll Free: 1-800-221-2397
 Fax: 404-346-3119
www.stocorp.com

SB-L100G
 Revision: 002
 Date: 11/2019

Attention
 This product is intended for use by qualified professional contractors, not consumers, as a component of a larger construction assembly as specified by a qualified design professional, general contractor or builder. They should be installed in accordance with these specifications and Sto's instructions. Sto Corp. disclaims all and assumes no liability for on-site installation, for its products applied improperly, or by unqualified persons or entities, or as part of an improperly designed or constructed building, for the performance of adjacent building components or assemblies, or for other construction activities. Installation of this product in any other manner may result in damage to the product, void the manufacturer's warranty, and void the product's compliance with applicable building codes and standards. For more information, please refer to the Sto Corp. website. www.stocorp.com

Page 2 of 2

Synthetic Stucco (FINISH)



Product Bulletin

Stolit® Lotusan®

Decorative finish with continuous air/moisture barrier and continuous insulation for heat, air and moisture control

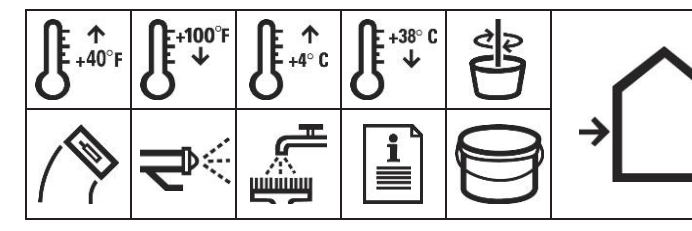

REPORT	TEST METHOD	TEST CRITERIA	TEST RESULTS
Freeze Thaw Resistance	ASTM E2485	10 cycles	No cracking, crazing, or checking under 5X magnification
Salt Spray Resistance	ASTM B117	300 hours	No deleterious effects at 300 hours
Surface Burning	ASTM E84	< 25 Flame Spread < 450 Smoke Developed	0 10
Tensile Adhesion Strength	ASTM C297	Greater than 15 psi (0.1 MPa)	Average 32 psi (0.22 MPa)
Resistance to mold	ASTM D3273	No growth at 28 days	No growth at 120 days
Accelerated Weathering	ASTM G154 and G153	2000 hours	No deleterious effects at 2000 hours
Water Vapor Permeance	ASTM E96 Method B (wet cup)	Measure	26.1 perms (1490 ng/Pa-s-m²)
Water Resistance	ASTM D2247	14 days	No deleterious effects at 14 days

VOC (g/L) This product complies with US EPA (40 CFR 59) VOC emission standards for architectural coatings. VOC less than 50 g/L

Features	Benefits
1 Super-Hydrophobic	<ul style="list-style-type: none"> Extremely water repellent Outstanding resistance to soiling Improved resistance to mild, mold and algae
2 Vapor Permeable	Allows substrate to breathe naturally; resists blisters caused by trapped vapor
3 Ready-Mixed	Ready to use; no additive needed
4 Integral Color	Lasting uniform color
5 Water-Based	Safe, non-toxic, cleans up with water
6 VOC Compliant	Meets South Coast Air Quality Management District Requirements

Surface Preparation

Concrete and masonry surfaces: Surfaces must be clean, dry, and free of frost, damage, and all bond-inhibiting materials, including dirt, efflorescence, form oil and other foreign matter. Loose or damaged material must be removed by water blasting, sandblasting or mechanical wire brushing and repaired. Avoid application over irregular surfaces. Resurface, patch or level surfaces to required tolerance and smoothness with appropriate Sto leveling materials. Refer to ASTM D-4258 and ASTM D-4261 for complete details on methods of preparing cementitious substrates for coatings.

StoTherm® ci Systems: Surface must be free of all bond-inhibiting materials.

Autoclaved Aerated Concrete (AAC): Base coat must be fully dry and smooth. Base coat surface must be free of all bond-inhibiting materials.

IMPORTANT: Sto recommends priming cementitious substrates using the appropriate Sto primer prior to application of finish. For StoLot Lotusan Dark Color Finishes surface must be primed with the appropriate primer, tinned to the same color as the finish coating.

Application

Apply only to sound and clean, dry, properly prepared, frost-free surfaces. **Stolit Lotusan Freeform:** Apply with a clean, stainless steel trowel. Application thickness varies depending on the pattern or texture desired. (maximum thickness not more than 3/16" (4.8 mm)). Texturing may be achieved by trowel, special roller or putty knife. Maintain uniform texture and minimum 1/16" (1.6 mm) thickness to help promote consistent color.

All other Stolit Lotusan: Apply with a clean stainless steel trowel to a rough thickness slightly more than the largest aggregate size. Use the trowel to scrape the material down to a uniform thickness no greater than the largest aggregate size. Achieve final texture by floating with trowel in a figure eight motion. Once applied, the working time is up to 20 minutes depending upon material, ambient temperatures and surface conditions.

Spray: Apply Stolit Lotusan with a hand-held gravity-feed hopper-type sprayer, texture spray pump machine, or other appropriate equipment such as the StoSto System or Sto's M-8 Spray Pump. **IMPORTANT: ALWAYS** check color for proper match. If color does not match, STOP-call your Sto representative. For best results always prime cementitious substrates. Apply coating in a continuous application, always working from a wet edge or architectural break to eliminate cold joints.

Page 1 of 2



Product Bulletin

Stolit® Lotusan®

Decorative finish with continuous air/moisture barrier and continuous insulation for heat, air and moisture control

Mixing	Application	Health And Safety
Mix with a clean, rust-free electric drill and paddle. A small amount of clean water may be added to aid workability. Limit addition of water to amount needed to achieve the finish texture.	Apply only to sound and clean, dry, properly prepared, frost-free surfaces. Stolit Lotusan Freeform: Apply with a clean, stainless steel trowel. Application thickness varies depending on the pattern or texture desired. (maximum thickness not more than 3/16" (4.8 mm)). Texturing may be achieved by trowel, special roller or putty knife. Maintain uniform texture and minimum 1/16" (1.6 mm) thickness to help promote consistent color. All other Stolit Lotusan: Apply with a clean stainless steel trowel to a rough thickness slightly more than the largest aggregate size. Use the trowel to scrape the material down to a uniform thickness no greater than the largest aggregate size. Achieve final texture by floating with trowel in a figure eight motion. Once applied, the working time is up to 20 minutes depending upon material, ambient temperatures and surface conditions. Spray: Apply Stolit Lotusan with a hand-held gravity-feed hopper-type sprayer, texture spray pump machine, or other appropriate equipment such as the StoSto System or Sto's M-8 Spray Pump. IMPORTANT: ALWAYS check color for proper match. If color does not match, STOP-call your Sto representative. For best results always prime cementitious substrates. Apply coating in a continuous application, always working from a wet edge or architectural break to eliminate cold joints.	Health Precautions Product is water-based. As with any chemical construction product, exercise care when handling. WARNING! Causes eye and skin irritation. Precautionary Statement Wash hands thoroughly after handling. Wear protective gloves/protective clothing/eye protection/footwear protection. FIRST AID MEASURES Eye Contact: Immediately flush eyes with plenty of water for at least 15 to 20 minutes. Ensure adequate flushing of the eyes by separating the eyelids with fingers. Get immediate medical attention. Skin Contact: Immediately wash skin with plenty of soap and water for 15 to 20 minutes, while removing contaminated clothing and shoes. Get medical attention if irritation develops or persists. Inhalation: If inhaled, remove to fresh air. If not breathing, give artificial respiration or give oxygen by trained personnel. Seek immediate medical attention. Ingestion: If swallowed, do NOT induce vomiting. Call a physician or poison control center immediately. Never give anything by mouth to an unconscious person. Spills: Collect with suitable absorbent material such as cotton rags. Disposal: Dispose of in accordance with local, state or federal regulations. Warning: KEEP CONTAINER CLOSED WHEN NOT IN USE. KEEP OUT OF THE REACH OF CHILDREN. NOT FOR INTERNAL CONSUMPTION-ON FOR INDUSTRIAL USE ONLY. Consult the Safety Data Sheet (SDS) at www.stocorp.com for further health and safety information. LIMITED WARRANTY This product is subject to a written limited warranty which can be obtained free of charge from Sto Corp. Refer to Sto Specifications for more complete information on proper use and handling of this product.
Limitations	Minor shade variations may occur from batch to batch (refer to batch no. on pail). Avoid installing separate batches side-by-side and avoid application in direct sunlight. Avoid installing new finish adjacent to weathered or aged finish. Sto Corp. will not be responsible for shade or color variation from batch to batch, variation caused by application or substrate deficiencies, or fading resulting from natural causes such as weather. See Tech Hotline Nos. 0694-C, 0693-EC and 1202-CF for helpful tips on prevention of color problems. Protect installed product from rain, freezing, and continuous high humidity until completely dry. Lotus-Effect® Technology The super hydrophobic properties of Lotus-Effect® technology are not immediate and require approximately 30-60 days of weathering to develop after finish is applied. These properties develop with aging and environmental conditions. Curing/Drying Stolit Lotusan dries within 24 hours under normal conditions (70°F [21°C], 50% RH). Drying time varies with temperature/humidity and surface conditions. Clean Up Clean tools and equipment with water immediately after use. Dried material can only be removed mechanically.	

Sto Corp.
 3800 Camp Creek Parkway
 Building 1400, Suite 120
 Atlanta, GA 30331

Tel: 404-346-3666
 Toll Free: 1-800-221-2397
 Fax: 404-346-3119
www.stocorp.com

S155-80190-82193
 Revision: A.1.0
 Date: 09/2019

Page 2 of 2



99 ARCHITECTS GROUP PRACTICE
 415 N ALFRED ST, ALEXANDRIA, VA 22314
THIS DOCUMENT IS NOT FOR CONSTRUCTION UNLESS ACCOMPANIED BY THE SEAL AND SIGNATURE OF THE ARCHITECT OF RECORD



BURKE & HERBERT BANK - VIENNA BRANCH

332 MAPLE AVE E, VIENNA, VA

Submission for Conditional Use Permit and Board of Architectural Review

01.06.21

12

Precast Masonry



Since 1947, Reading Rock, Inc.® has manufactured innovative, high-quality masonry products and is currently one of the country's largest manufactured stone producers. Our architectural stone product, RockCast, is a ground-breaking stone masonry product offering great versatility in application for use with exterior or interior masonry walls, as a veneer, or as architectural features, trim, or facing for buildings. With a classic look and texture, our products offer the structural integrity of natural limestone, sandstone, and granite and can withstand extreme weather conditions.

ROCKCAST ADVANTAGES

DESIGN OPTIONS
All series are produced from a similar mix design, ensuring the uniformity and color consistency you want in your designs.

READY, FLEX, PLUS, MERIT & QUICK SHIP
Programs that provide flexibility in meeting the timing and budget needs of your project!

BACKED BY EXPERIENCE
Crafted with pride by knowledgeable and experienced professionals. Our associates are dedicated to your project and are capable of assisting you at every stage of your project.

NPCA PLANT CERTIFICATION
All Reading Rock manufacturing facilities are certified by the NPCA for meeting the highest standards for plant facilities, production and quality control procedures.

CAST STONE INSTITUTE
All cast stone products by Reading Rock meet the rigorous examination of product quality, safety, testing and meticulous record keeping certified by CSI.

LIFETIME WARRANTY
Please see the Reading Rock, Inc. Terms and Conditions of Sale.

Precast Masonry Tower Base

THIN VENEER

Reading Rock offers an extensive line of thin products produced to ASTM C1364 that maintains the look of full bed masonry. Used in exterior or interior applications, our thin products can be installed using any of the following processes or systems:

- ADHERED PROCESS
- ENGINEERED MECHANICAL SYSTEM
- TIE + CLIP SUPPORT PANEL SYSTEM



Precast Masonry Tower Parapet

BANDS / HEADERS

STANDARD

- BA-100: 3-Course Standard (7 1/2" x 3 1/2")
- BA-101: 4-Course Standard (10 1/2" x 3 1/2")
- BA-102: 5-Course Standard (13" x 3 1/2")

OVERSIZED

- BA-103: 3-Course Oversized (9" x 3 1/2")
- BA-104: 4-Course Oversized (12 1/2" x 3 1/2")

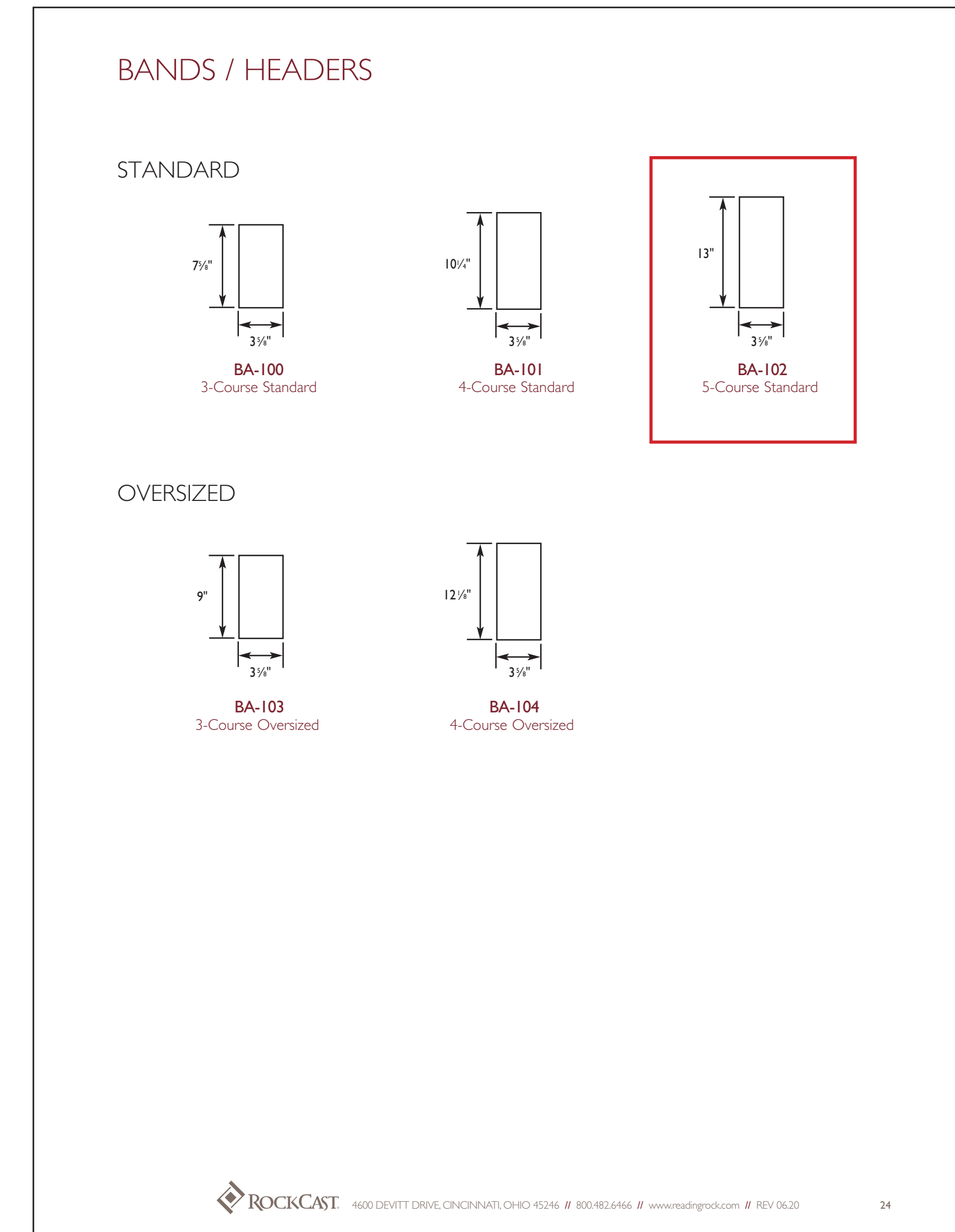

ROCKCAST 4600 DEVITT DRIVE, CINCINNATI, OHIO 45246 # 800-482-6466 # www.readingrock.com # REV 06/20 24

Precast Masonry Tower Base

ARCHITECTURAL MASONRY VENEER - THIN (1/8" BED DEPTH)

(D) 7/8" x (H) 7 7/8" x (L) 15 1/2" Smooth ST-015-8609

(D) 7/8" x (H) 7 7/8" x (L) 23 3/8" Smooth ST-005-8607

(D) 7/8" x (H) 11 1/8" x (L) 15 1/2" Smooth ST-013-8608

(D) 7/8" x (H) 11 1/8" x (L) 23 3/8" Smooth ST-003-8606

CORNER RETURNS

(D) 7/8" x (H) 7 7/8" x (L) 11 1/8" Smooth ST-005-6528 (Left Return shown. Flip piece over for Right Return.)

(D) 7/8" x (H) 11 1/8" x (L) 11 1/8" Smooth ST-003-6527 (Left Return shown. Flip piece over for Right Return.)

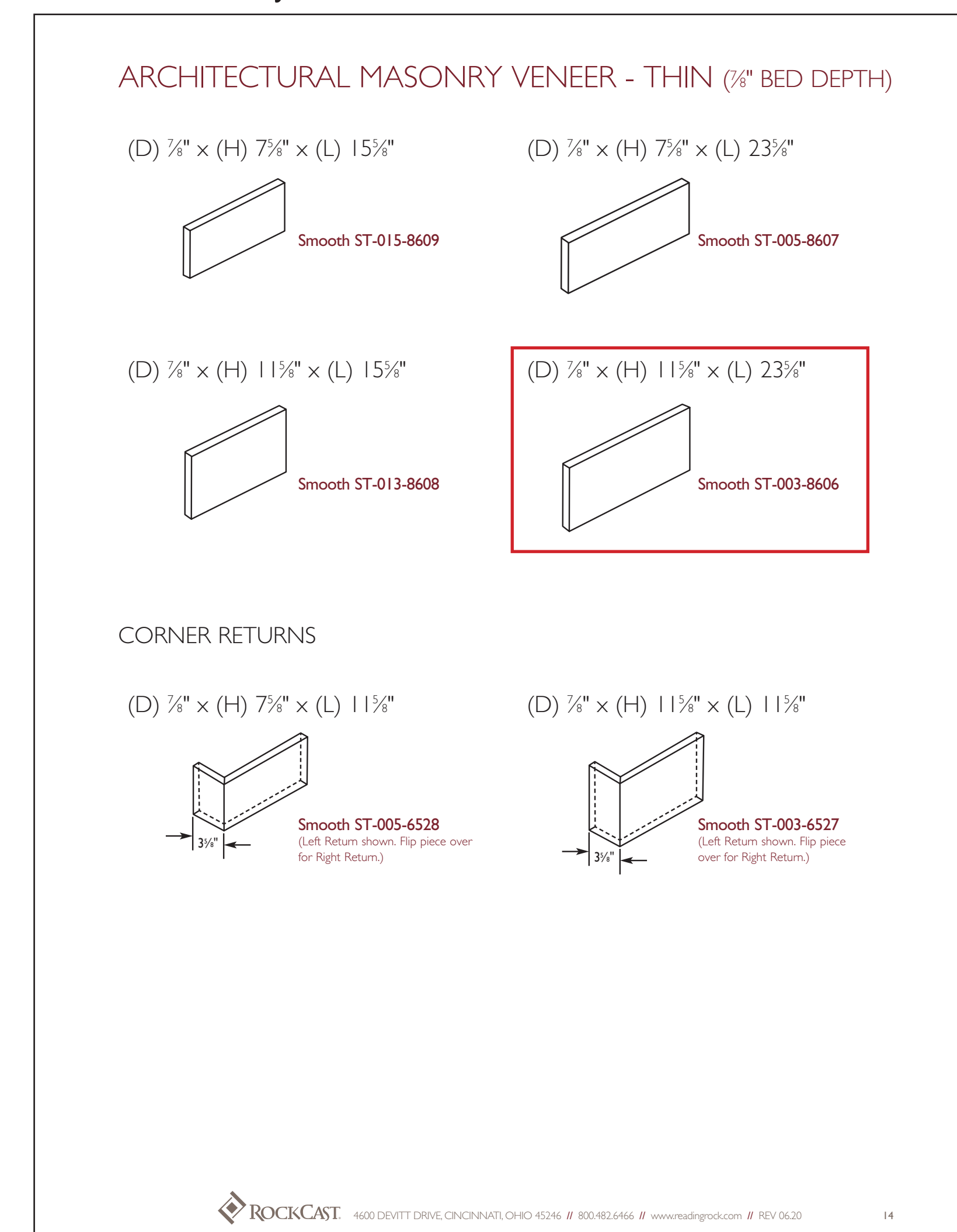

ROCKCAST 4600 DEVITT DRIVE, CINCINNATI, OHIO 45246 # 800-482-6466 # www.readingrock.com # REV 06/20 14



ARCHITECTS GROUP PRACTICE
415 N ALFRED ST, ALEXANDRIA, VA 22314
THIS DOCUMENT IS NOT FOR CONSTRUCTION UNLESS ACCOMPANIED BY THE SEAL AND SIGNATURE OF THE ARCHITECT OF RECORD

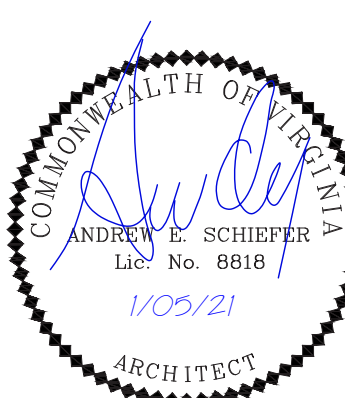

BURKE & HERBERT BANK - VIENNA BRANCH
332 MAPLE AVE E, VIENNA, VA
Submission for Conditional Use Permit and Board of Architectural Review

01.06.21

Metal Panels

30 Year Finish Warranty Architectural Stock Colors Stocked in 4mm unless otherwise stated

SOLID

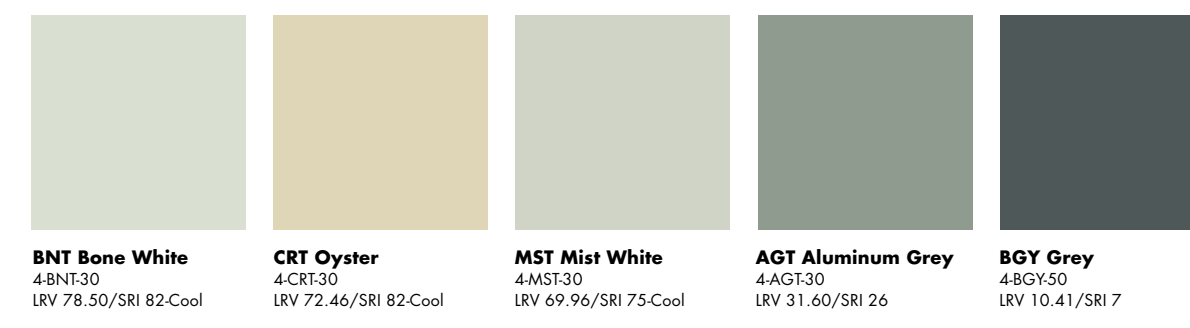

BNT Bone White 4BNT30 UV 79.50/SRI 82 Cool
CRT Oyster 4CRT30 UV 72.46/SRI 82 Cool
MST Mist White 4MST30 UV 69.96/SRI 75 Cool
AGT Aluminum Grey 4AGT30 UV 31.60/SRI 26
BGY Grey 4BGY50 UV 10.41/SRI 7



CNC Charcoal 4CNC30 UV 4.20 36.4mm
JBR Bronze 4JBR30 UV 3.34/SRI 2
T08 Black 4T0815 UV 1.01/SRI 0

Order samples at www.alpolic-americas.com/samples

MICA



OPT Mica Platinum 4OPT50 UV 30.88/SRI 53 Cool
MNC Mica Anodic Clear 4MNC30 UV 34.43/SRI 56 Cool
MCU Mica Champagne 4MCU30 UV 22.61/SRI 38 Cool
MZD Mica Grey 4MZD50 UV 7.95/SRI 14
MFS Mica Grey 4MFS30 UV 13.41

METALLIC

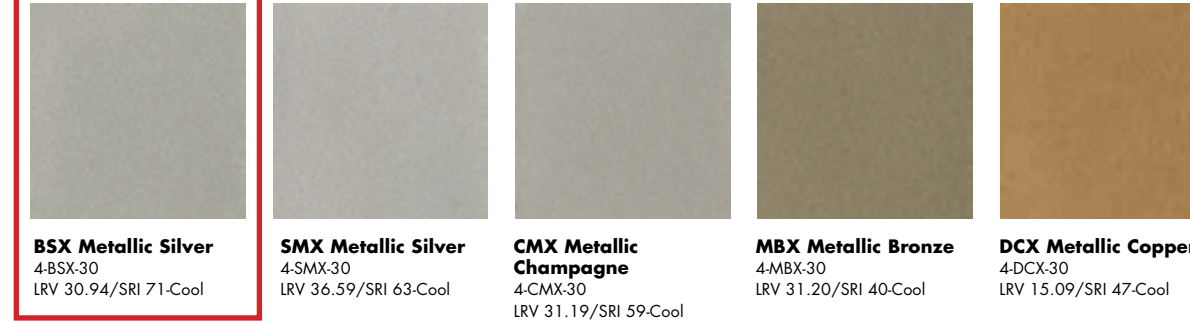

BSX Metallic Silver 4BSX30 UV 30.94/SRI 71 Cool
SNX Metallic Silver 4SNX30 UV 36.59/SRI 63 Cool
CNX Metallic Champagne 4CNX30 UV 31.20/SRI 49 Cool
MBX Metallic Bronze 4MBX30 UV 15.09/SRI 47 Cool
DCX Metallic Copper 4DCX30 UV 15.09/SRI 47 Cool

Premium Architectural Stock Finishes Call ALPOLIC® Customer Service for Warranty Details 800.422.7270

NATURAL METALS

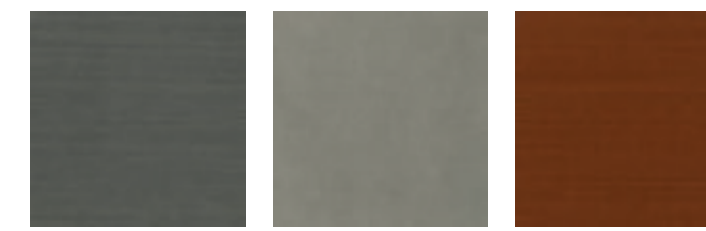

Stainless 4NIS UV 21.84/SRI 34 Cool
Quartz Zinc 4QZ UV 21.51/SRI 0
Copper 4COP UV 21.51/SRI 0

ANODIZED



Clear 4CLR UV 34.31/SRI 84 Cool

*Colors shown are as close to actual colors as allowed by the printing process. Mitsubishi Chemical Composites America, Inc. reserves the right to change or delete information herein without prior notice. Please refer to warranty details for exclusions and limitations. Additional warranty coverage may be given to some projects/products. Please call 800.422.7270 for more information.

ALPOLIC®/PE TECHNICAL INFORMATION

IMPACT RESISTANCE BY DUPONT METHOD

STEEL BALL	HEIGHT	ALPOLIC®/PE DENT DEPTH (x10 ⁻³ IN)		
		3MM	4MM	6MM
1.10 lb	20 in	6.30	5.51	3.15
2.20 lb	12 in	7.87	6.69	3.93
2.20 lb	20 in	10.23	9.05	5.90

BOND INTEGRITY

PROPERTY	UNIT	ASTM	ALPOLIC®/PE TOTAL THICKNESS		
			3MM	4MM	6MM
Vertical Pull	psi	C-297	1906	1806	1664
Drum Peel	in-lb/in	D-1781	33.6	33.6	33.6
Flawless Shear	psi	C-273	1259	1225	1195

ENGINEERING PROPERTIES

PROPERTY	UNIT	ASTM	ALPOLIC®/PE TOTAL THICKNESS		
			3MM	4MM	6MM
Aluminum Thickness	in	-	.020	.020	.020
Specific Gravity	-	-	1.52	1.38	1.23
Weight	lbs/ft ²	-	0.93	1.12	1.50
Coefficient of Expansion	in/in/°F	D-696	13x10 ⁻⁶	13x10 ⁻⁶	13x10 ⁻⁶
Thermal Conductance	BTU/hr/ft ² /°F	C-1363	12.29	10.75	8.53
Tensile Yield Strength	psi	E-8	8321	6429	4466
Tensile Strength	psi	E-8	8747	6913	4978
Elongation	%	E-8	12.1	13.5	17.3
Flexural Elasticity	psi	C-393	7110x10 ³	5770x10 ³	4220x10 ³
Flexural Stiffness	psi	C-393	1.04x10 ⁹	1.99x10 ⁹	4.98x10 ⁹
Punching Shear Resistance					
Maximum Load	lbs	D-732	1847	1920	2121
Shear Resistance	psi	D-732	4950	4025	2816
Deflection Temperature	°F	D-648	231.8	231.8	231.8
Sound Transmission Coefficient	STC#	E-90	25	26	26

SURFACE TREATMENTS
 Standard ALPOLIC®/PE with a polyethylene core is available in the following finishes: FEVE (LUMIFLON™) with a wide color and gloss range and PVDF, both fluoropolymer finishes tested to meet AAMA 2605, polyester, and class 1 anodized. Other available ALPOLIC® finishes include Stone and Timber Series and Reflective Finishes (RF).

STANDARD PANEL SIZES
 50" x 146" 62" x 146"
 50" x 196" 62" x 196"

RANGE OF SIZES
 Width 32.5" - 62" (826mm - 1575mm)
 Length 6' - 24' 2" (1829mm - 7315mm)

PRODUCT TOLERANCE
 Width: ± 0.08" (2mm)
 Length: ± 0.16" (4mm)
 Thickness: 3mm: ± 0.008" (0.2mm)
 4mm: ± 0.008" (0.2mm)
 6mm: ± 0.012" (0.3mm)
 Bow: maximum 0.5% of length and/or width
 Squareness Maximum 0.2" (5mm)

ALPOLIC®/PE material is trimmed and squared with cut edges to offer the best panel edge conditions in the industry.

FIRE PERFORMANCE
 Standard ALPOLIC®/PE with a polyethylene core has been tested by independent testing laboratories using the following nationally recognized fire tests.

ASTM E84

Flame spread:	3mm	05
	4mm	00
	6mm	00
Smoke developed:	3mm	15
	4mm	00
	6mm	10

ASTM E108 MODIFIED

4mm	passed
6mm	passed

ASTM D1929

Flash:	4mm	716°F
Ignition:	4mm	752°F

ASTM D635

Rate of burning:	4mm	Classified CC1
------------------	-----	----------------

ASTM E162

Flame spread:	4mm	0
		listed

UL-879

		listed
--	--	--------

UL-94

3mm	V-O rating
-----	------------

CODE Evaluation Reports*
 1. ICC ES
 2. City of Los Angeles Report
 3. Miami Dade Notice of Acceptance
 4. Florida Building Code Approval
 5. UL Approved

*Reports are available at: www.alpolic-americas.com/documents



ARCHITECTS GROUP PRACTICE
 415 N ALFRED ST, ALEXANDRIA, VA 22314
 THIS DOCUMENT IS NOT FOR CONSTRUCTION UNLESS ACCOMPANIED BY THE SEAL AND SIGNATURE OF THE ARCHITECT OF RECORD



BURKE & HERBERT BANK - VIENNA BRANCH
 332 MAPLE AVE E, VIENNA, VA
 Submission for Conditional Use Permit and Board of Architectural Review



COLORADO

The Colorado system is intended to provide protective covering from sun or rain and is a canopy system with a soffit paneled bottom that can accept can lights. These canopies are built from a commercial grade aluminum extrusion with hidden fasteners. Choose between multiple face options, baked enamel powder coated finished (AAMA 2604) or a Kynar finish (AAMA 2605) to accent your building and overall brand. Standard tie back supports are 1-1/2" diameter and heavy-duty rods are available upon request. **Made in the U.S.A.**

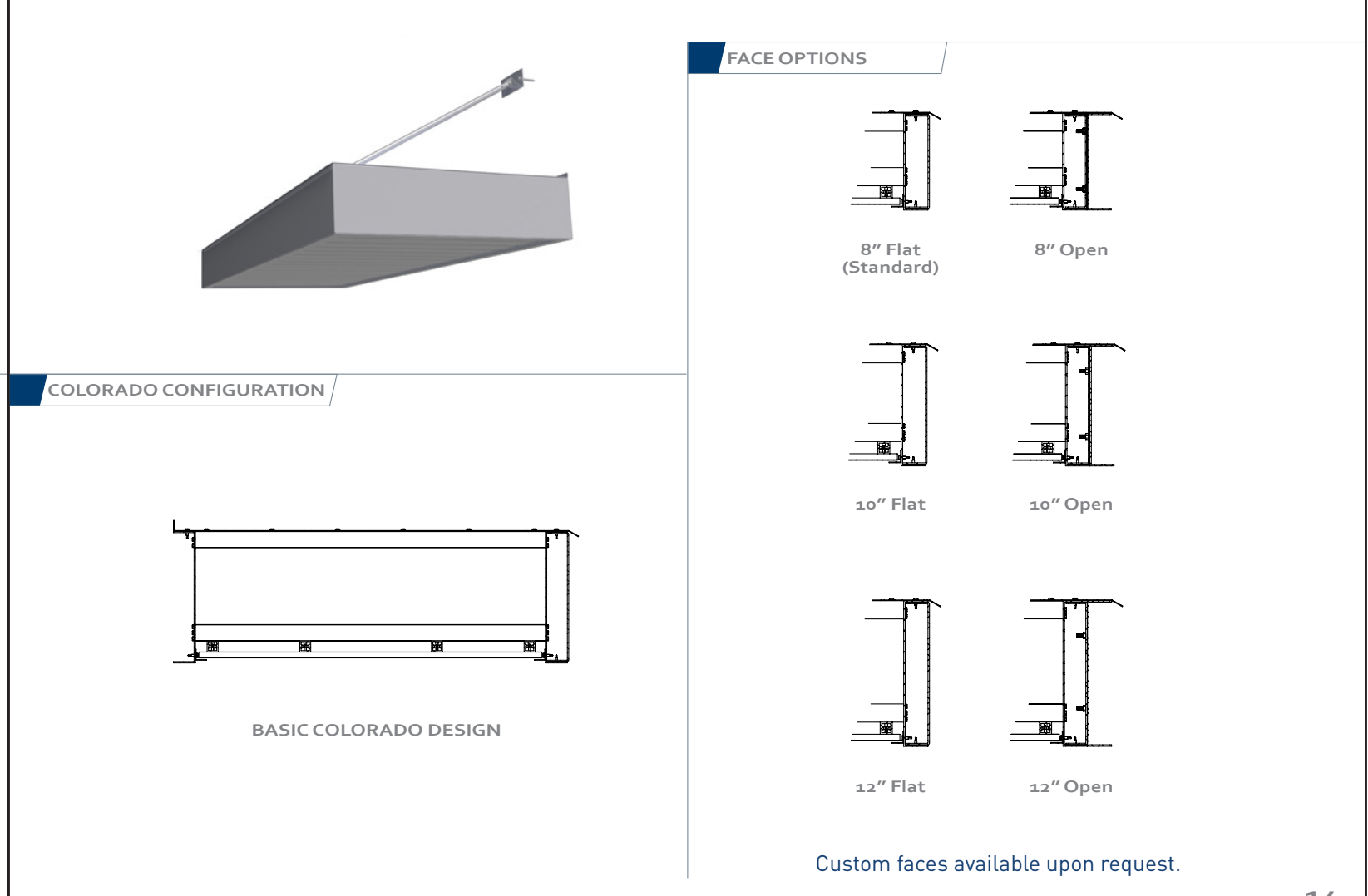
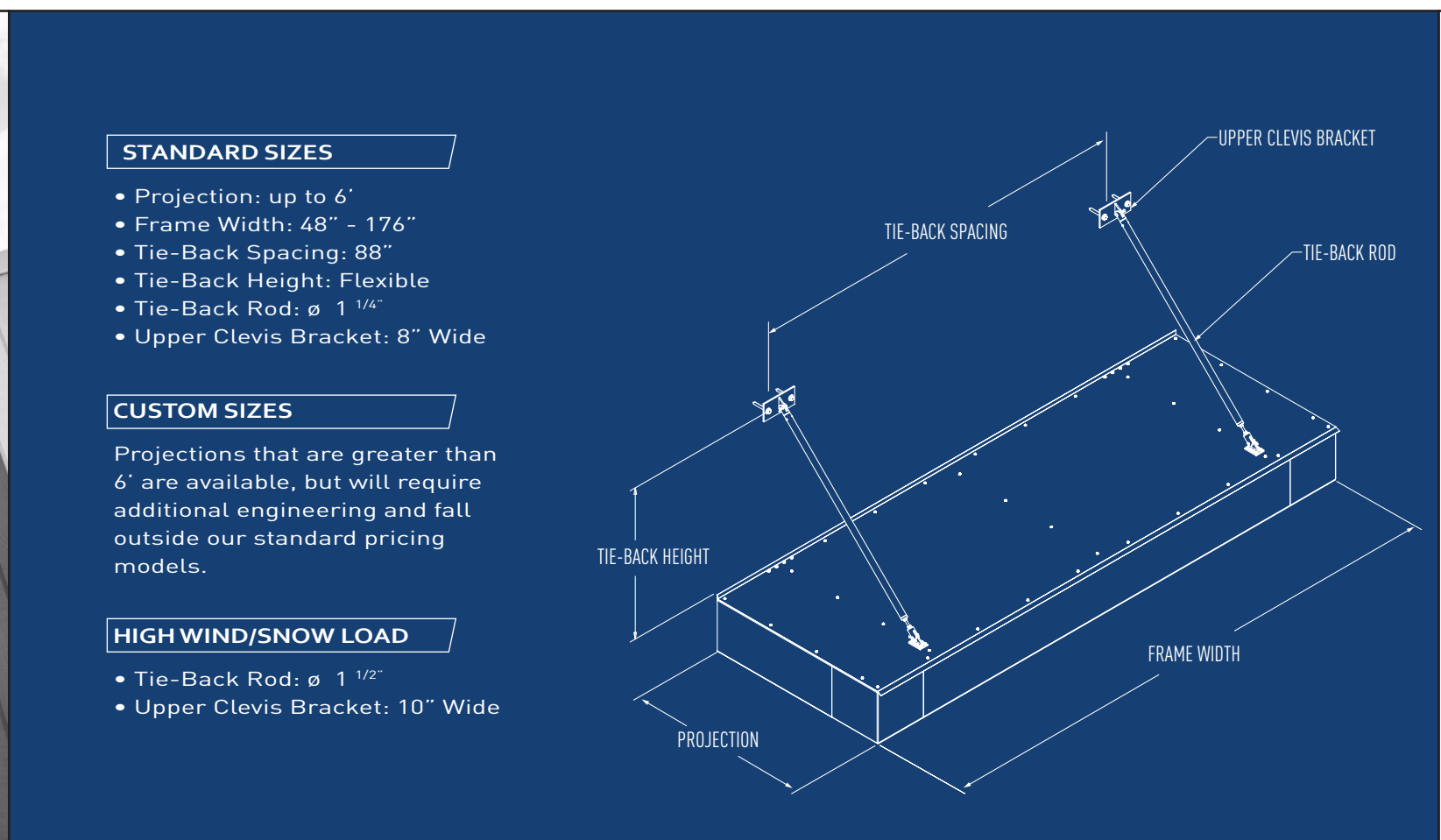
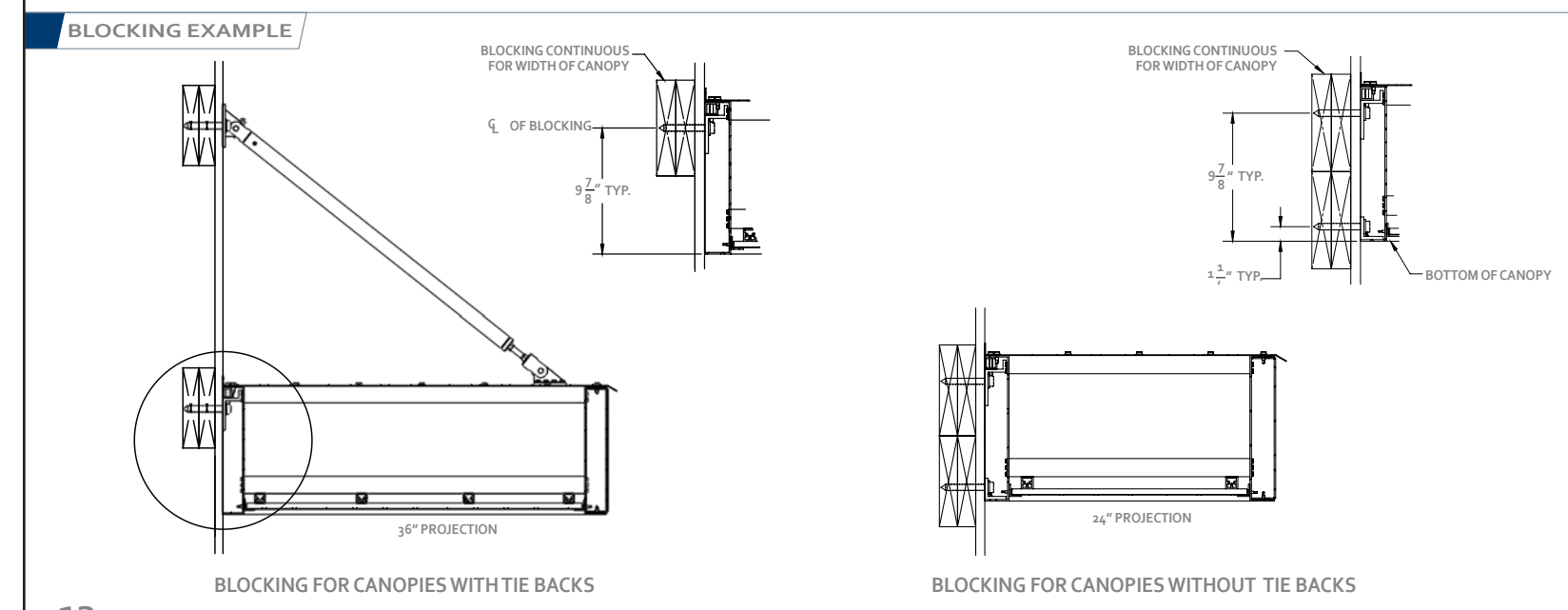

CANTILEVERED OPTIONS

Vertical Flat Bar Cantilevered Bracket

Used on the Phoenix System. Made out of aluminum construction and can support up to a 5'-0" projection. Max spacing is 5'-0" centers.

Steel Tube Outriggers

These are used for the Colorado and the Seattle systems. With a max projection of 4'-0". With the Seattle system the minimum face height must be 12". Max spacing is 5'-0".

Colorado Standard Cantilevered Brackets

Aluminum construction. 36" max spacing. The standards for using these are as follows:

- For an 8" tall face, the max projection is 30"
- For a 12" tall face, the max projection is 36"
- For a 16" tall face, the max projection is 48"

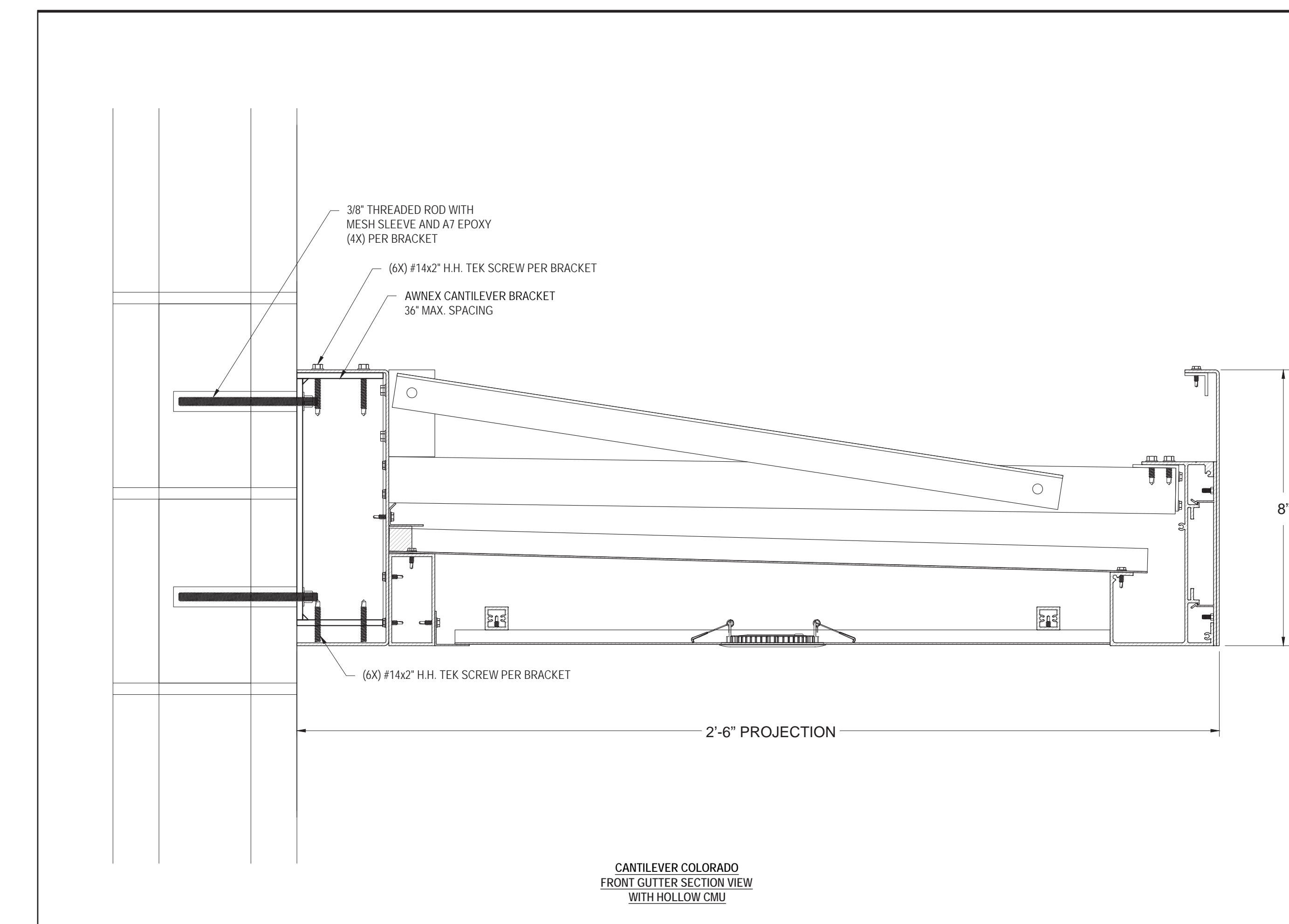

AWNEX Inc.
Architectural Branding Elements

Ball Ground, Ga. 30107
www.awnexinc.com
Ph. 770-704-7140 Fax 770-704-7647

PROJECT NAME: COLORADO FRONT GUTTER SECTION VIEW
DRAWING NAME: CANT. HOLLOW CMU

REV	DATE	BY	DESCRIPTION
A	01/19/19	MTH	

SHIPPING ADDRESS:

CONTRACTOR:

CONTACT: N/A
PHONE#: N/A

TOLERANCES U.N.O.
XXX = ± 1/8"
XX = ± .03"
XX = ± .005"

DWN BY: MTH
CHK BY:
ENG BY:

SCALE: NA

SHT. NO: 1-1.20

gpr

ARCHITECTS GROUP PRACTICE
415 N ALFRED ST, ALEXANDRIA, VA 22314
THIS DOCUMENT IS NOT FOR CONSTRUCTION UNLESS ACCOMPANIED BY THE SEAL AND SIGNATURE OF THE ARCHITECT OF RECORD

COMMONWEALTH OF VIRGINIA
ANDREW E. SCHIEFFER
Lic. No. 8818
1/05/21
ARCHITECT

BURKE & HERBERT BANK - VIENNA BRANCH
332 MAPLE AVE E, VIENNA, VA
Submission for Conditional Use Permit and Board of Architectural Review

01.06.21

15

Drive-Up Teller

WINDOWS
BULLET RESISTANT WINDOW



- UL Rated
- High grade stainless steel frame
- Installs in any wall thickness
- Commercial grade window shades

DRIVE UP SOLUTIONS

WINDOWS BULLET RESISTANT WINDOW



Bullet resistant vision windows are manufactured using a high grade stainless steel frame for attractive appearance and optimum endurance in all climates. UL Rated Level 1 glass is standard with Level 2, insulated or tinted glass optional. The frame design reduces installation time by as much as 50% and is aesthetically balanced with other drive-up equipment. Sizes available include: 3'x5', 3'x6', 3'x8', 3'x10', 3'x12' and 3'x15'.

Commercial grade window shades are also available with chain driven roller type mechanisms that are easy to operate.

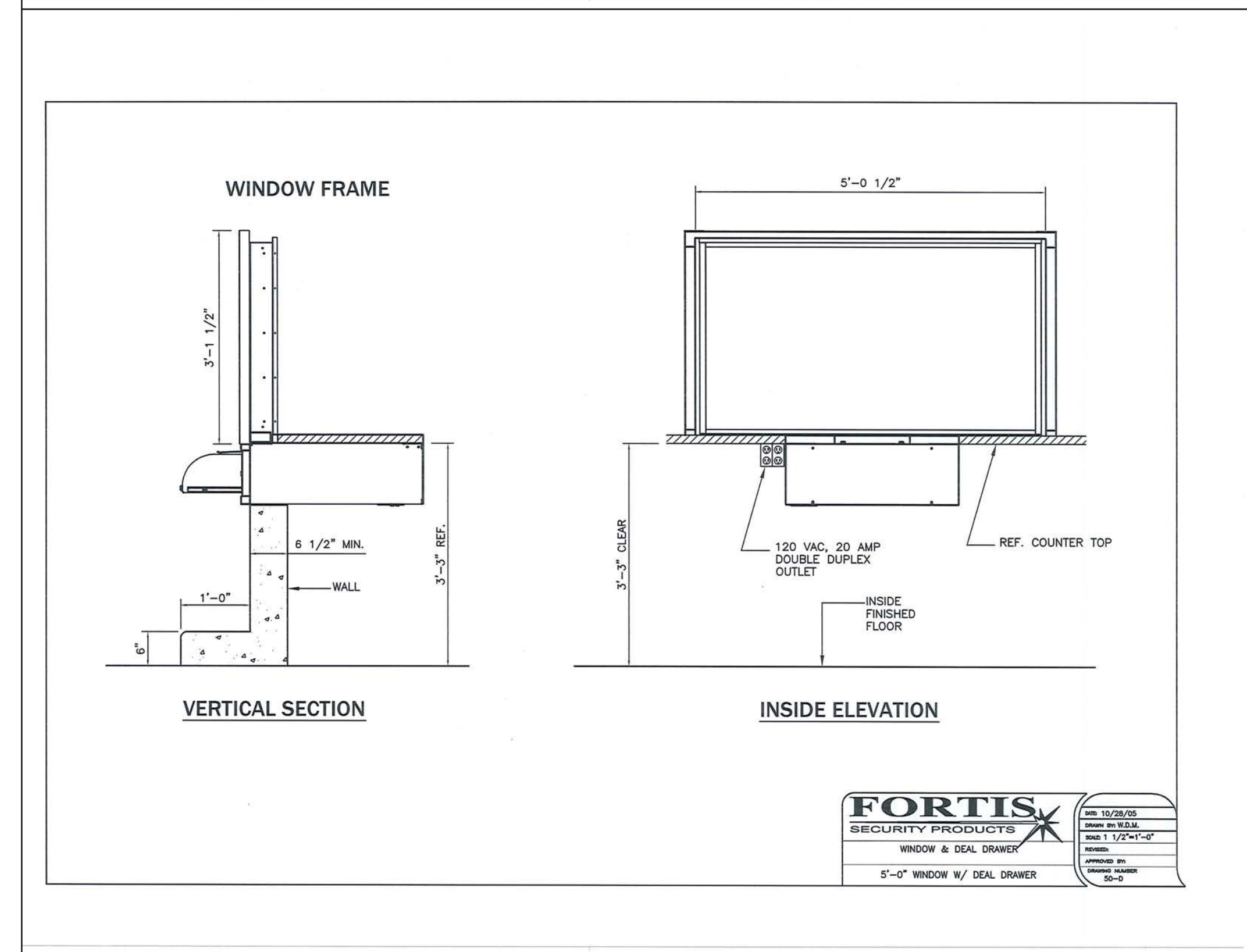
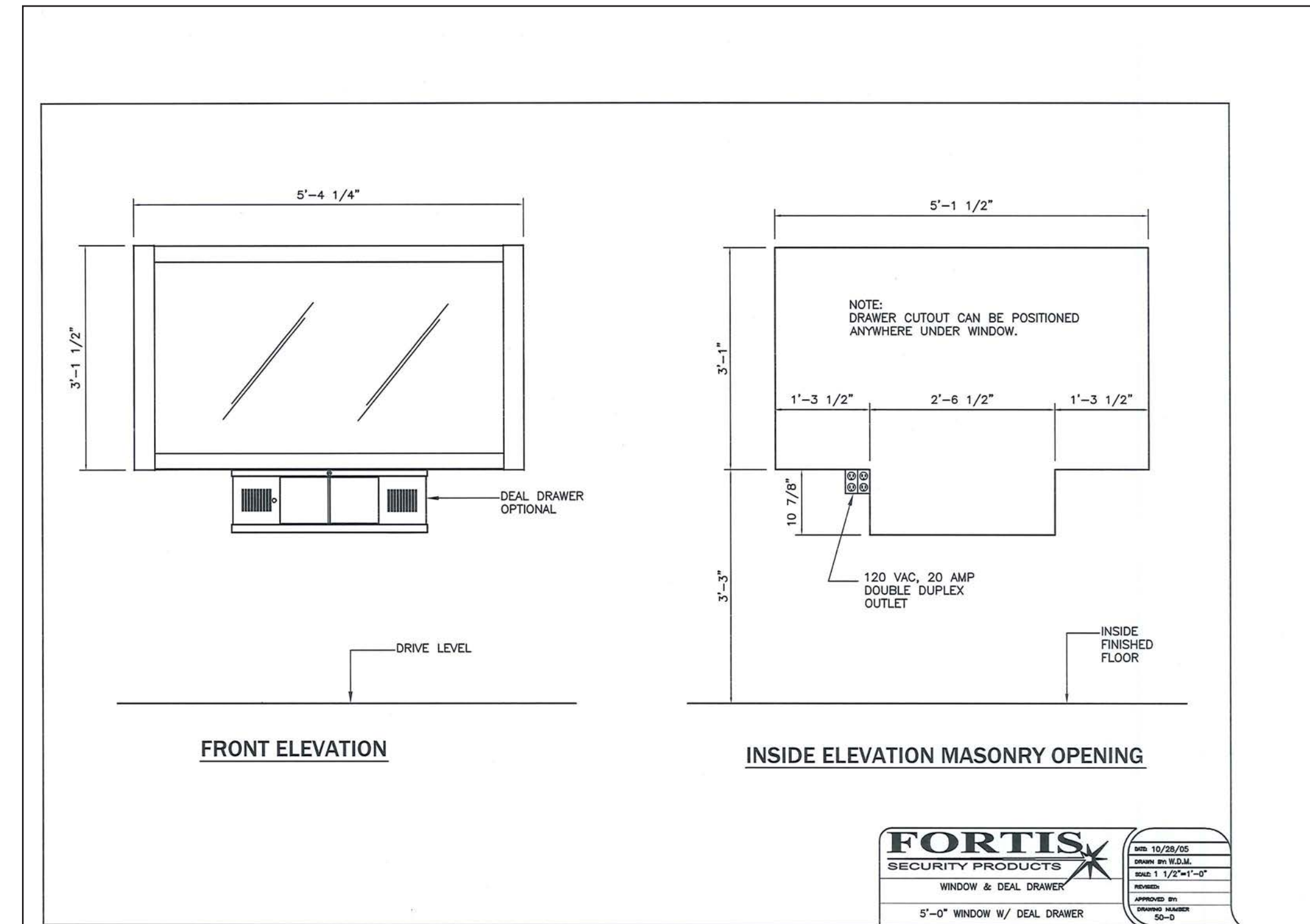

ARCHITECTS GROUP PRACTICE
415 N ALFRED ST, ALEXANDRIA, VA 22314
THIS DOCUMENT IS NOT FOR CONSTRUCTION UNLESS ACCOMPANIED BY THE SEAL AND SIGNATURE OF THE ARCHITECT OF RECORD



BURKE & HERBERT BANK - VIENNA BRANCH
332 MAPLE AVE E, VIENNA, VA
Submission for Conditional Use Permit and Board of Architectural Review

01.06.21

Night Depository

AHD106

AFTER HOUR DEPOSITORIES



- Meets ADA Guidelines for 5lb pull / push
- Dual handle for ease of customer use
- High grade stainless for all climate conditions
- Envelope storage
- Security lighting
- UL Rated

CASH SECURITY SOLUTIONS

AHD106

AFTER HOUR DEPOSITORIES



- Meets new ADH requirements for 5 lb. pull/push
- UL Laboratories Listed - resistant to "fishing" or "trapping" attacks for deposits
- Balanced rotation design permits ease of manual operation
- Flush mounted stainless steel fascia provides optimum endurance and attractive appearance
- Recessed lighting for added customer security
- Weather protected envelope storage
- Any size receiving chest to accommodate customer requirements
- Specially designed "release action mechanism" produces a positive sweep of contents to prevent jamming or binding
- Dual handle for ease of customer use
- Includes 24 keys

