

- NOTES: 1. FENCES ARE PICKET UNLESS NOTED.  
 2. UTILITIES ARE UNDERGROUND.

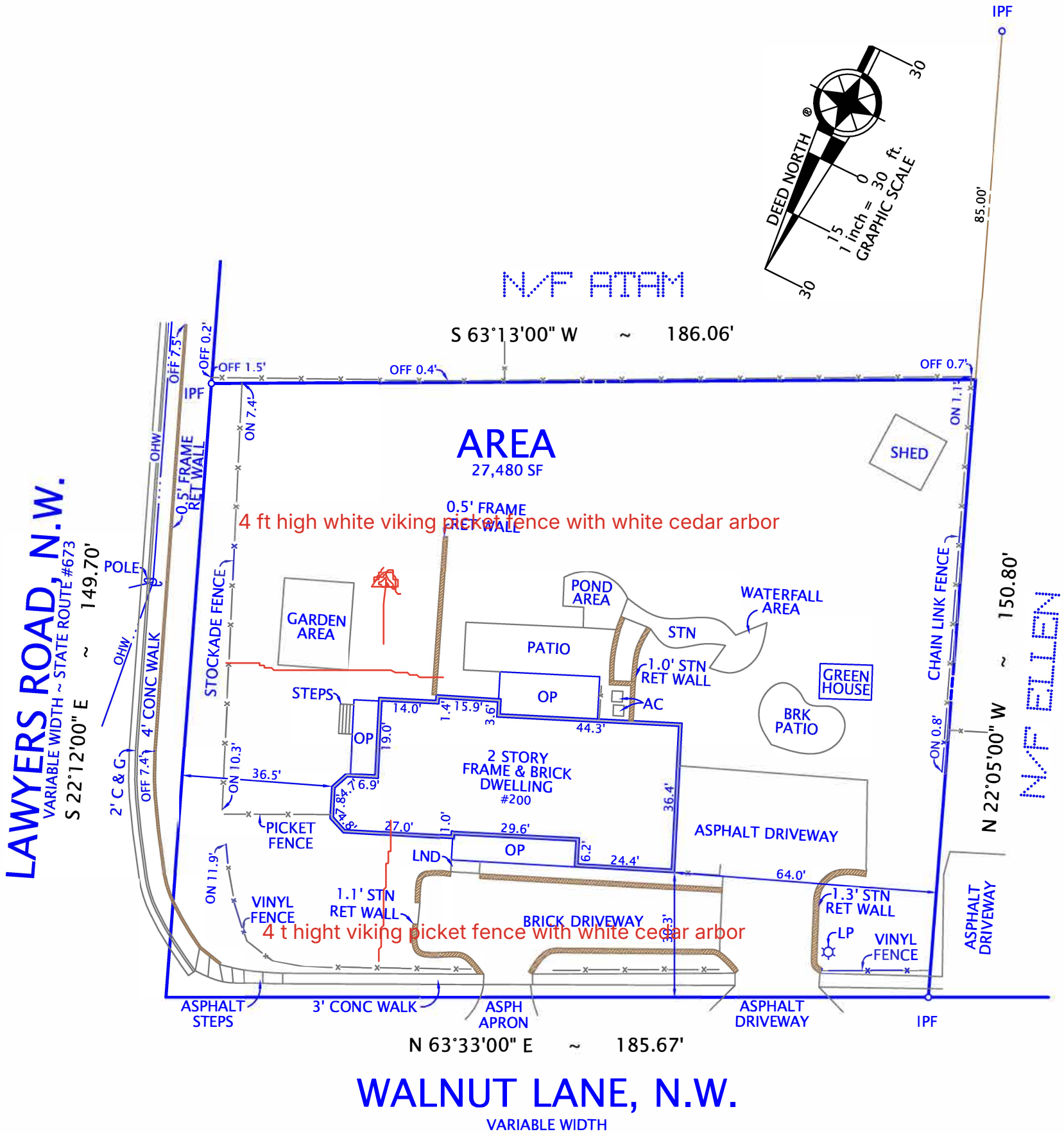

PLAT  
 SHOWING HOUSE LOCATION ON  
 THE PROPERTY LOCATED AT  
**#200 WALNUT LANE NW**  
 (DEED BOOK 23943, PAGE 1763)  
 TOWN OF VIENNA, VIRGINIA  
 FAIRFAX COUNTY  
 SCALE: 1" = 30'      AUGUST 29, 2022

I HEREBY CERTIFY THAT THE POSITIONS OF ALL THE EXISTING IMPROVEMENTS HAVE BEEN CAREFULLY ESTABLISHED BY A CURRENT FIELD SURVEY AND UNLESS SHOWN THERE ARE NO VISIBLE ENCROACHMENTS AS OF THIS DATE:

THIS PLAT IS SUBJECT TO RESTRICTIONS OF RECORD.

A TITLE REPORT WAS NOT FURNISHED.

NO CORNER MARKERS SET.

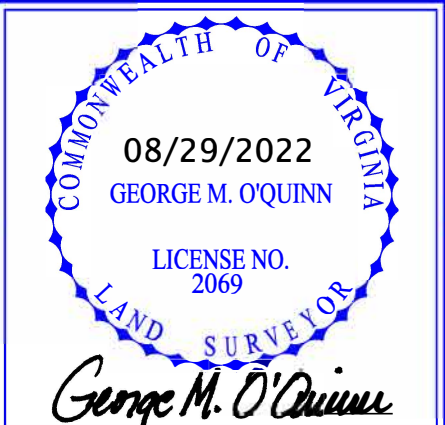

Ordered by:  
**HALLMARK TITLE INC** 8381 Old Courthouse RD Suite 120 Vienna, Virginia 22182 Phone: (703) 827-7000 Fax: (703) 827-4080

**DOMINION** Surveyors Inc.®  
 8808-H PEAR TREE VILLAGE COURT ALEXANDRIA, VIRGINIA 22309 703-619-6555 www.dominionsurveyors.com

COPYRIGHT BY DOMINION SURVEYORS, INC. THE INFORMATION CONTAINED ON THIS DOCUMENT MAY NOT BE COPIED, REPRODUCED OR ALTERED IN ANY FORM WITHOUT PERMISSION IN WRITING FROM THE COPYRIGHT OWNER.