

CURRENT

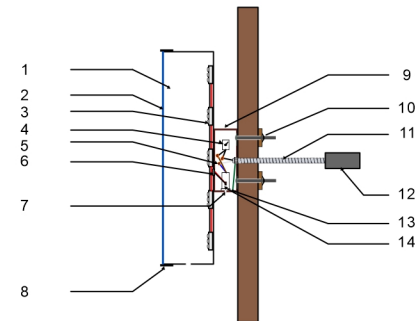

PROPOSAL



SIDE VIEW
(SCALE: NTS)

Detail Specs:

1. 040" ALUMINUM RETURN
2. 3/16" ACRYLIC PLASTIC FACE
3. 3-MODULE LED ILLUMINATION
4. TOGGLE SWITCH WATERPROOF
5. WIRE NUT
6. BUSHING
7. 1/4" DRAIN HOLES
8. 1" GEMINI GEMTRIM TRIM CAP
9. PAINTED RACEWAY TO MATCH WALL
10. BUTTERFLY BOLTS WITH WASHERS
11. SOUTHWIRE ELECTRICAL WHIP
12. JUNCTION BOX
13. GROUND LUG
14. POWER SUPPLY

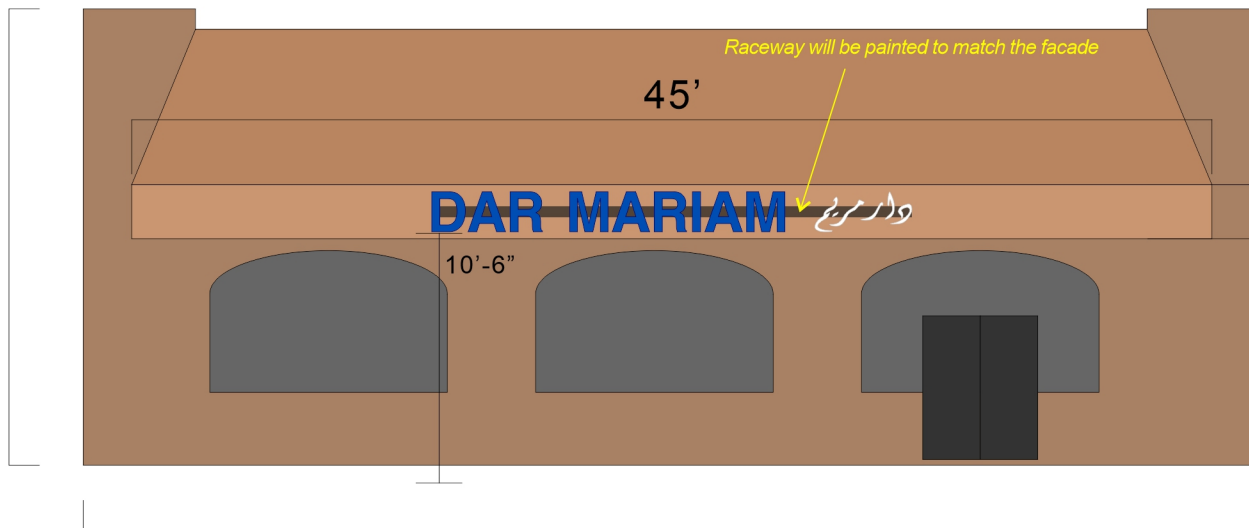

(SCALE: 1/8" = 1' - 0")

THIS DRAWING IS FOR CONCEPTION PURPOSES ONLY. DUE TO CONSTRUCTION CONSTRAINTS, SIZES AND OR LAYOUTS MAY CHANGE SLIGHTLY.



Design Company
SAMSUNG SIGN & AWNING
 14723-B Baltimore Ave
 Laurel, MD 20707
 T. 703-295-2531
 info@samsungsigninc.com

Client	DAR MARIAM
Installation Address	107 Maple Avenue W, Vienna, VA 22180
Revision	
File Name	
Sheet	of

Property Owner/Manager Approval:
 I approve the content of this proof, including design, layout, spelling and all colors.
 By signing this proof, I understand that I am releasing Samsung Sign to begin production in accordance with the specifications of this proof.
 I understand that no more revisions will be made to this design, and that I am solely responsible for any changes made after this approval.
 X _____ Print Name: _____ Date: _____

CURRENT



PROPOSAL

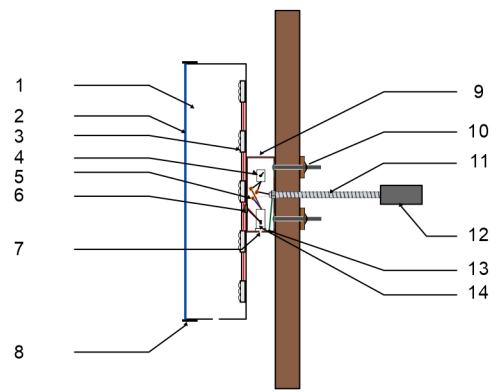

SIDE VIEW
(SCALE: NTS)

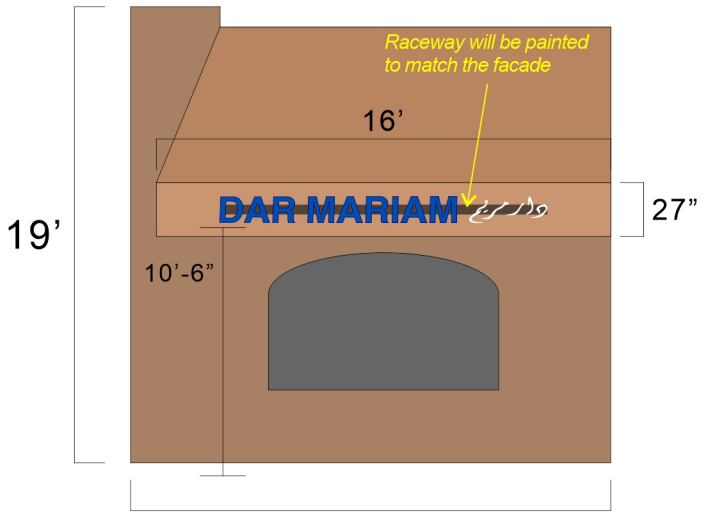

* 3/4" thickness painted pvc foam non-lit letters (side building)
* Only "DAR MARIAM" will be illuminated

Detail Specs:

1. 040" ALUMINUM RETURN
2. 3/16" ACRYLIC PLASTIC FACE
3. 3-MODULE LED ILLUMINATION
4. TOGGLE SWITCH WATERPROOF
5. WIRE NUT
6. BUSHING
7. 1/4" DRAIN HOLES
8. 1" GEMINI GEMTRIM TRIM CAP
9. PAINTED RACEWAY TO MATCH WALL
10. BUTTERFLY BOLTS WITH WASHERS
11. SOUTHWIRE ELECTRICAL WHIP
12. JUNCTION BOX
13. GROUND LUG
14. POWER SUPPLY

20'

(SCALE: 1/8" = 1' - 0")



THIS DRAWING IS FOR CONCEPTION PURPOSES ONLY. DUE TO CONSTRUCTION CONSTRAINTS, SIZES AND OR LAYOUTS MAY CHANGE SLIGHTLY.

Design Company
SAMSUNG SIGN & AWNING
 14723-B Baltimore Ave
 Laurel, MD 20707
 T. 703-295-2531
 info@samsungsigninc.com

Client	DAR MARIAM
Installation Address	107 Maple Avenue W, Vienna, VA 22180
Revision	
File Name	
Sheet	of

Property Owner/Manager Approval:
 I approve the content of this proof, including design, layout, spelling and all colors.
 By signing this proof, I understand that I am releasing Samsung Sign to begin production in accordance with the specifications of this proof.
 I understand that no more revisions will be made to this design, and that I am solely responsible for any changes made after this approval.

X _____ Print Name: _____ Date: _____