

**TABLATIONS**

ZONE C-1
1ST FL - 2588 SF
2ND FL - 2130 SF
GROSS - 4724 SF
NET - 4282 SF
CARS @ 1/200 = 21 REQD
22 PROVIDED

**LANDSCAPE LEGEND**

#1 CEDAR DEODARA 6'-8"
#2 AZALEA 18"-24"
#3 BLUE AUSTRIAN JUNIPER 6"

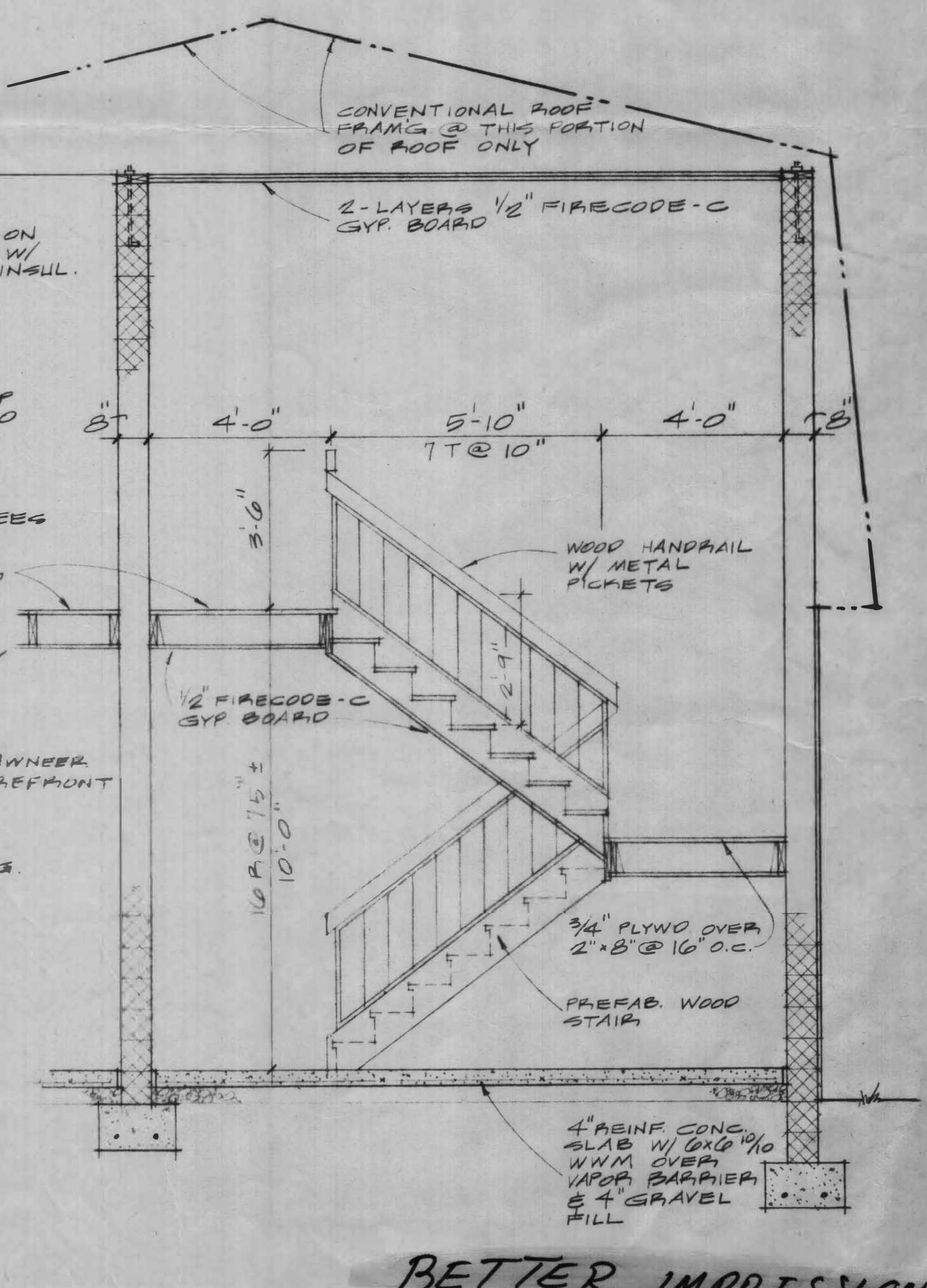
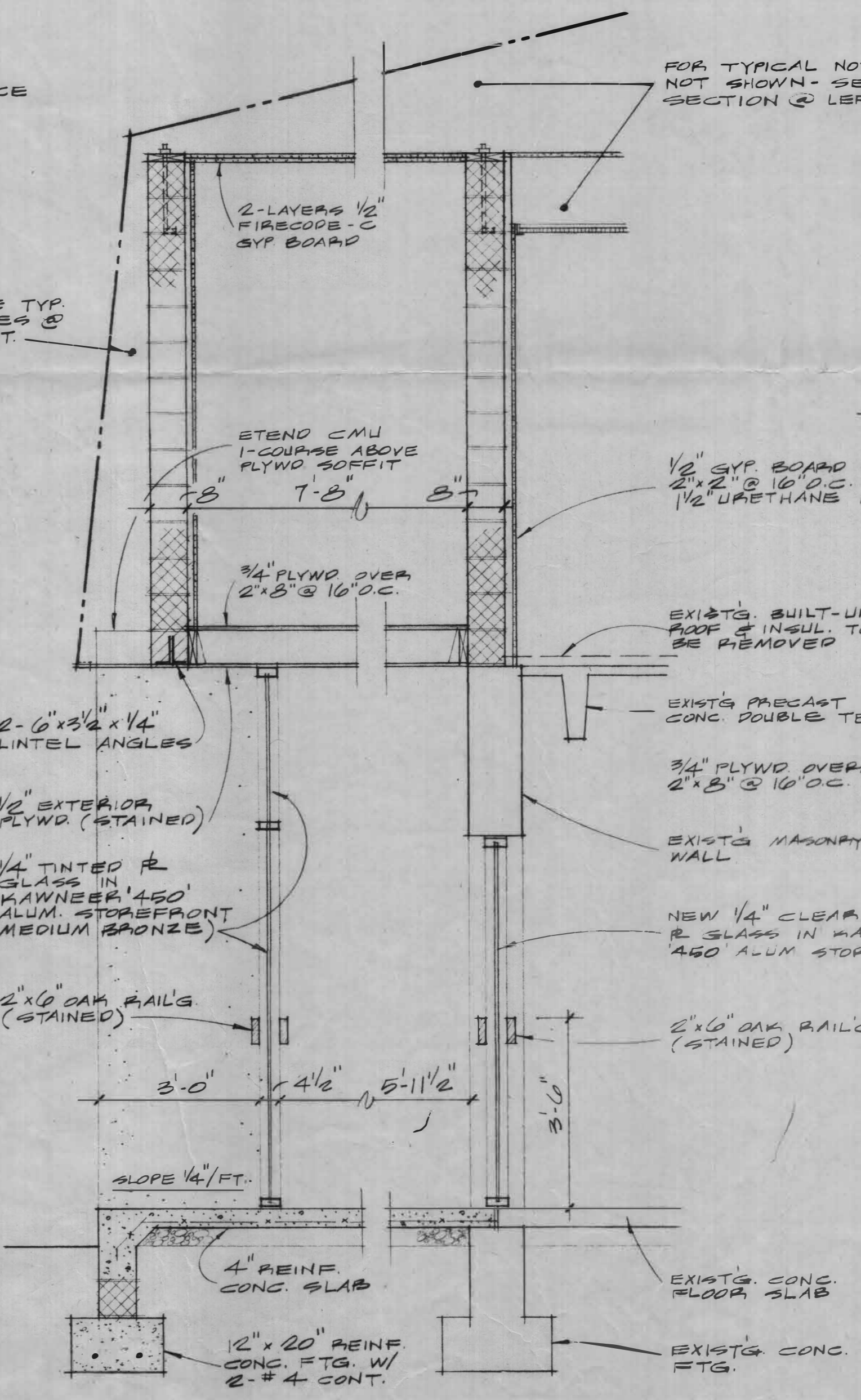
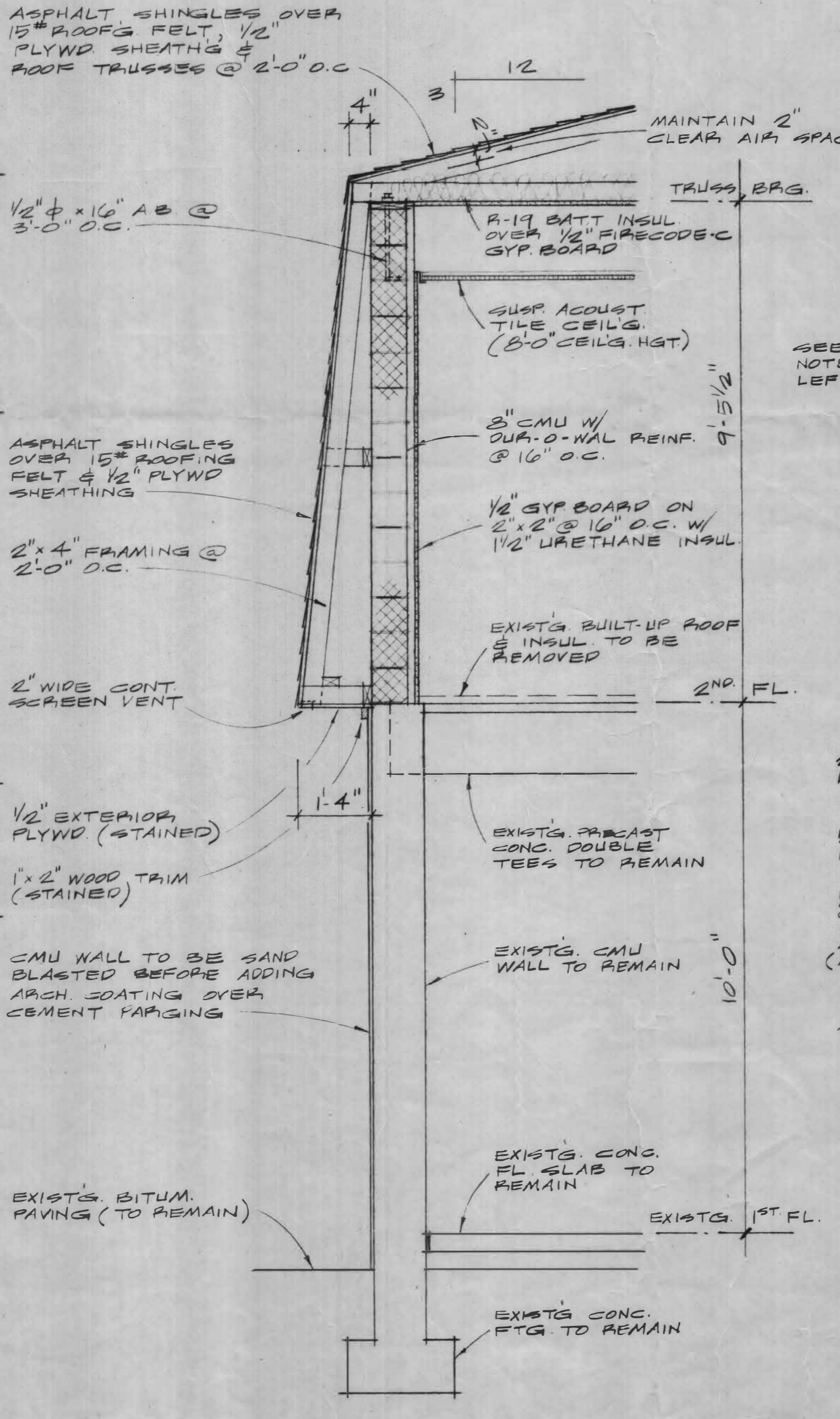

APPROVED ZONING DEPT. TOWN OF VIENNA, VA.  
By *[Signature]*  
Date 5-26-78

APPROVED DEPT. OF PUBLIC WORKS TOWN OF VIENNA, VA.  
By *[Signature]*  
Date 5-26-78

ADDITION TO  
**BETTER IMPRESSIONS**  
354 MAPLE AVE., WEST - VIENNA, VA.

KOHLER • DANIELS ASSOCIATES LTD. ARCHITECTS  
351 MAPLE AVE. WEST VIENNA, VIRGINIA 22180

DATE 5-24-78 COMM NO 7816 REVISIONS

**SITE PLAN WALL SECTIONS**

**A3**