

SPECIFICATIONS_ "FRAME COFFEE ROASTERS ILLUMINATED LED BLADE SIGN -VINNA VA

FRAME
COFFEE ROASTERS

302 Maple Ave W, Vienna, VA 22180

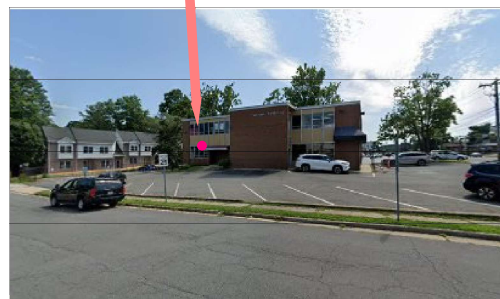

BEST SIGN USA
8740-B Cherry Lane, Laurel, MD 20707
T: 301-490-6252 | F: 301-490-6253
wssign@gmail.com | bestsignusa.com

FRAME COFFEE ROASTERS
302 Maple Ave W
Vienna, VA 22180

Date: / /
Drawn by:
Drawing No. 1 of 1
Sheet No. 1 of 1
Revisions: v1

SPECIFICATIONS - "FRAME COFFEE ROASTERS" Illuminated LED Channel Letters - Vienna, VA

BLADE SIGN ILLUMINATED BLADE SIGN

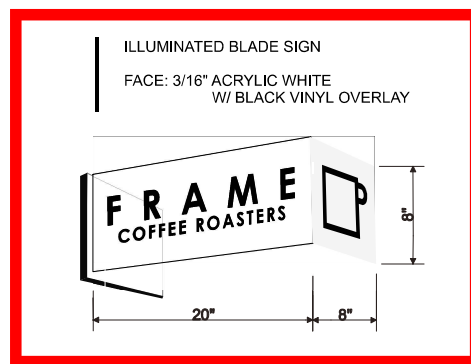

AWNING
WILL BE
REMOVED

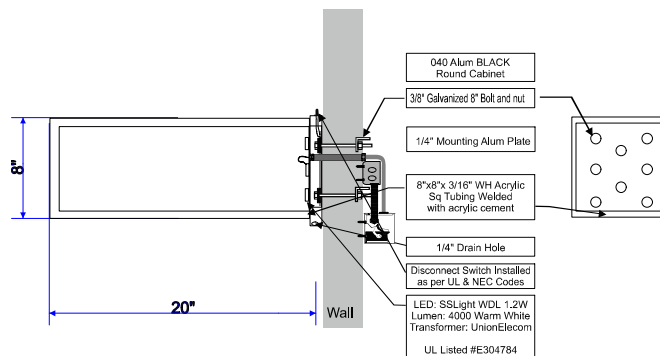

EXTERIOR APPLICATION

This sign is intended to be installed in accordance with the requirements of Article 600 of the National Electrical Code and/or other applicable local codes. This includes proper grounding and bonding of the sign.

BEST SIGN USA
8740-B Cherry Lane, Laurel, MD 20707
T: 301-490-6252 | F: 301-490-6253
wssign@gmail.com | bestsignusa.com

FRAME COFFEE ROASTERS
302 Maple Ave W
Vienna, VA 22180

Date: 05/09/25
Drawn by: MJ
Drawing No. 1 of 1
Sheet No. 1 of 1
Revisions: v1 v2 v3 v4 v5