DocuSign Envelope ID: D5C44D13-DC81-4EFC-9335-0D49CD640A7A

FLOOR PLAN SYMBOLS LEGEND

ROOM NAME XXXXX	ROOM NAME ROOM NUMBER	+0'-0"	CEILING HEIGHT
1	KEYNOTE	1	PARTITION TYPE WITH NO SOUND ATTENUATION
01 A0.XX	WALL SECTION	1	PARTITION TYPE WITH SOUND ATTENUATION
A0.XX	ELEVATION		NEW WALL
A0.XX	SECTION DETAIL		EXISTING WALL TO REMAIN
01 A0.XX	ENLARGED PLAN OR PLAN DETAIL		DEMOLISHED WALL
		FEC	FIRE EXTINGUISHER CABINET (SEMI-RECESSED)
		T.O.W.	TOP OF WALL
		AFF	ABOVE FINISHED FLOOR

GENERAL NOTES - FLOOR PLAN

1. REFER TO SHEET A3.1.1 FOR PARTITION TYPES
2. REFER TO SHEET A3.2 FOR TYPICAL TOILET LAYOUTS AND TOILET ACCESSORY MOUNTING DIAGRAMS.
3. REFER TO SHEET A3.1.1 AND A3.1.2 FOR DOOR INFORMATION, SCHEDULES AND DETAILS.
4. REFER TO SHEETS A3.1.1 FOR FINISH INFORMATION AND SCHEDULE.
5. REFER TO SHEET A3.3 FOR CASEWORK DETAILS AND INFORMATION.
6. REFER TO SHEET A3.2 FOR BORROWED LITE/ SIDE LITE / LOUVER ELEVATIONS AND SCHEDULES.
7. REFER TO SHEET A3.3 FOR TYPICAL GYPSUM BOARD DETAILS.
8. REFER TO SHEET A3.4 FOR ENLARGED SECTION/PLAN DETAILS AND STOREFRONT ELEVATIONS.
9. PARITION DIMENSIONS ARE TO FACE OF GYPSUM BOARD UNLESS NOTED OTHERWISE.

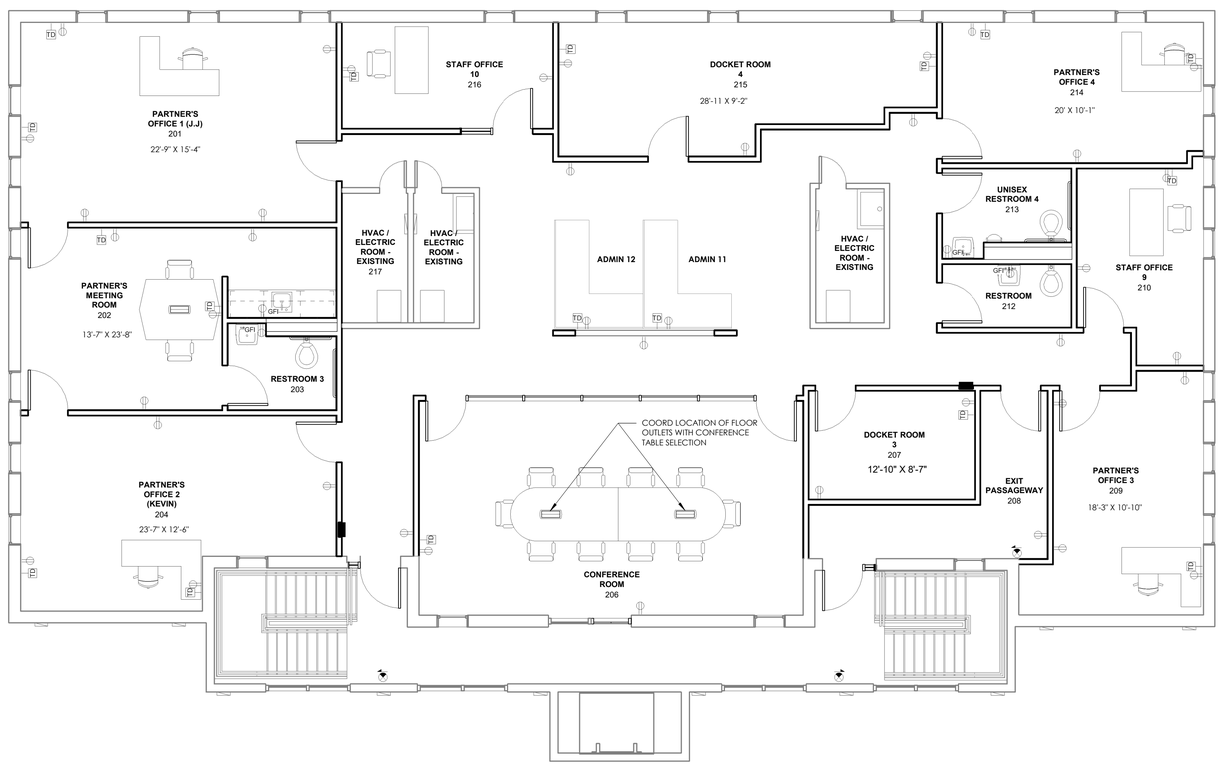

1 SECOND FLOOR FURNITURE AND POWER/DATA PLAN
3/16" = 1'-0"

TRUE NORTH

PLAN NORTH

© 2020 ARCHITECTURAL DESIGN + CONSULTING SERVICES, LLC

ADCS ARCHITECTURAL DESIGN + Consulting Services, LLC
9677 MAIN STREET, SUITE C, FAIRFAX, VA 22031
T: 703.956.1420 www.adcs-arch.com

IP& T Group at
100 Maple Avenue East
Vienna, VA 22182

CLIENT:
IP& T Group, LLP

8230 Leesburg Pike, Suite 650
Vienna, VA 22182

NO.	ISSUED	COMMENTS
1	9.10.2020	75% PROGRESS SET
2	10.13.2020	PERMIT SET/ PRICING

KEY PLAN

COMMONWEALTH OF VIRGINIA
DocuSigned by: David Chan
DAVID H. CHAN
Lic. No. 0401012850
10/13/2020
ARCHITECT

SECOND FLOOR FURNITURE AND POWER/DATA PLAN

A2.6