

DRAFT

THIS CONCEPTUAL PLAN IS NOT TO BE USED FOR ANY TYPE OF CONSTRUCTION OR RIGHT OF WAY ACQUISITION

LEGEND

PROPOSED

- ENTRANCE PAVEMENT
- CONCRETE SIDEWALK
- GRASS BUFFER STRIP
- FULL DEPTH ROAD PAVEMENT
- MILL AND OVERLAY
- DRAINAGE INLET
- CURB AND GUTTER
- GUARDRAIL
- RIGHT OF WAY
- TEMPORARY EASEMENT
- PERMANENT EASEMENT

EXISTING

- ROADWAY EDGE/CURB AND GUTTER/STRUCTURES
- GUARDRAIL
- RIGHT OF WAY
- STREAM/WATERWAY
- UTILITY POLE
- DRAINAGE INLET
- UTILITY MANHOLE/VAULT

PROJECT DATA

MASHIE DRIVE SE	FR: ECHOLS ST TO: MAPLE AVE
FUNCTIONAL CLASSIFICATION	URBAN LOCAL ARTERIAL (GS-B)
AADT	N/A
PROPOSED INCREASE IN IMPERVIOUS AREA	5432 SF

LOCATION MAP

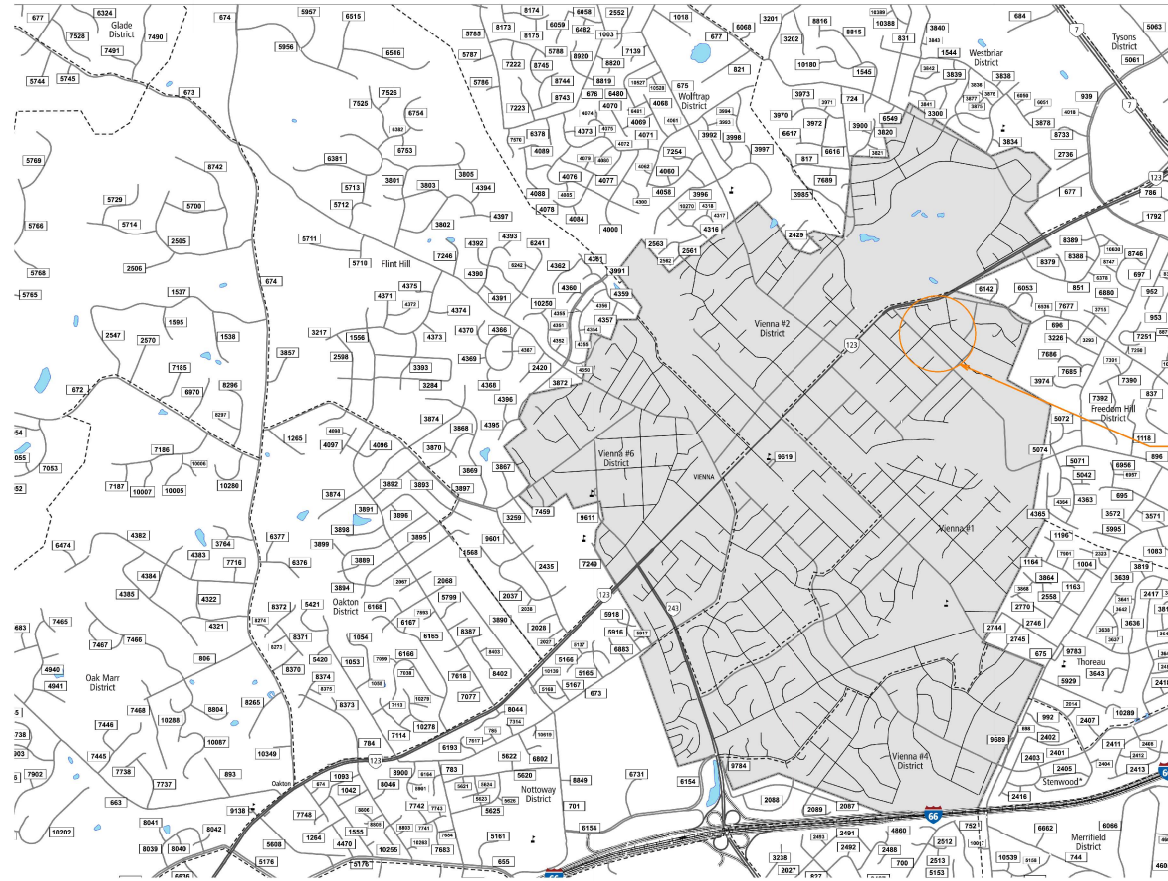

Proposed Project
Mashie Drive

VOLKERT



MASHIE DRIVE SIDEWALK IMPROVEMENTS
TOWN OF VIENNA



NTS

SHEET NUMBER
1 OF 5

DRAFT

THIS CONCEPTUAL PLAN IS NOT TO BE USED FOR ANY TYPE OF CONSTRUCTION OR RIGHT OF WAY ACQUISITION

LEGEND

PROPOSED

- ENTRANCE PAVEMENT
- CONCRETE SIDEWALK
- GRASS BUFFER STRIP
- FULL DEPTH ROAD PAVEMENT
- MILL AND OVERLAY
- DRAINAGE INLET
- CURB AND GUTTER
- GUARDRAIL
- RIGHT OF WAY
- TEMPORARY EASEMENT
- PERMANENT EASEMENT

EXISTING

- ROADWAY EDGE/CURB AND GUTTER/STRUCTURES
- GUARDRAIL
- RIGHT OF WAY
- STREAM/WATERWAY
- UTILITY POLE
- DRAINAGE INLET
- UTILITY MANHOLE/VAULT

PROJECT DATA

MASHIE DRIVE SE	FR: ECHOLS ST TO: MAPLE AVE
FUNCTIONAL CLASSIFICATION	URBAN LOCAL ARTERIAL (GS-B)
AADT	N/A
PROPOSED INCREASE IN IMPERVIOUS AREA	5432 SF

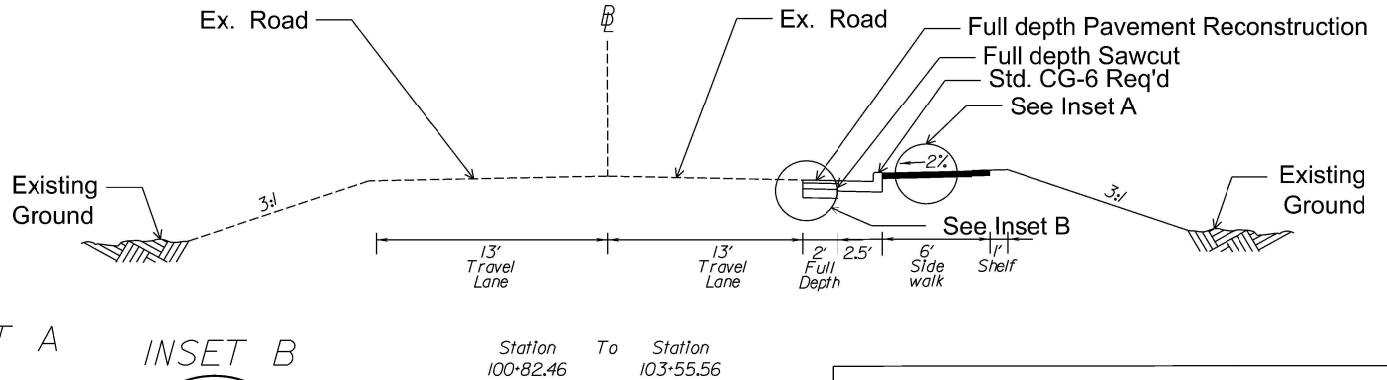
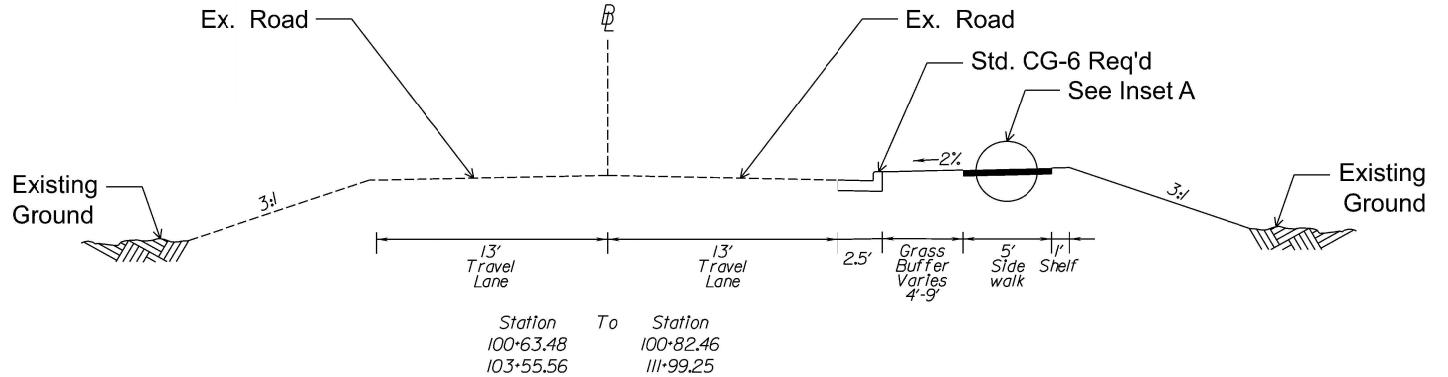

INSET A

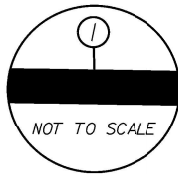

INSET B

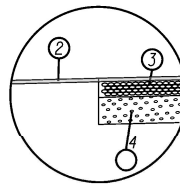

PAVEMENT LEGEND

- ① 4" Hydraulic Cement Concrete, Class A3
- ② 2" Asphalt Concrete SM-12.5A
- ③ 4" Asphalt Concrete Base Course, Type BM-25.0A
- ④ 6" Aggregate Base Material Type 1 No. 2/B

VOLKERT



MASHIE DRIVE SIDEWALK IMPROVEMENTS
TOWN OF VIENNA

NTS

SHEET NUMBER
2 OF 5

DRAFT

THIS CONCEPTUAL PLAN IS NOT TO BE USED FOR ANY TYPE OF CONSTRUCTION OR RIGHT OF WAY ACQUISITION

LEGEND

PROPOSED

- ENTRANCE PAVEMENT
- CONCRETE SIDEWALK
- GRASS BUFFER STRIP
- FULL DEPTH ROAD PAVEMENT
- MILL AND OVERLAY
- DRAINAGE INLET
- CURB AND GUTTER
- GUARDRAIL
- RIGHT OF WAY
- TEMPORARY EASEMENT
- PERMANENT EASEMENT

EXISTING

- ROADWAY EDGE/CURB AND GUTTER/STRUCTURES
- GUARDRAIL
- RIGHT OF WAY
- STREAM/WATERWAY
- UTILITY POLE
- DRAINAGE INLET
- UTILITY MANHOLE/VAULT

PROJECT DATA

MASHIE DRIVE SE	FR: ECHOLS ST TO: MAPLE AVE
FUNCTIONAL CLASSIFICATION	URBAN LOCAL ARTERIAL (GS-B)
AADT	N/A
PROPOSED INCREASE IN IMPERVIOUS AREA	5432 SF

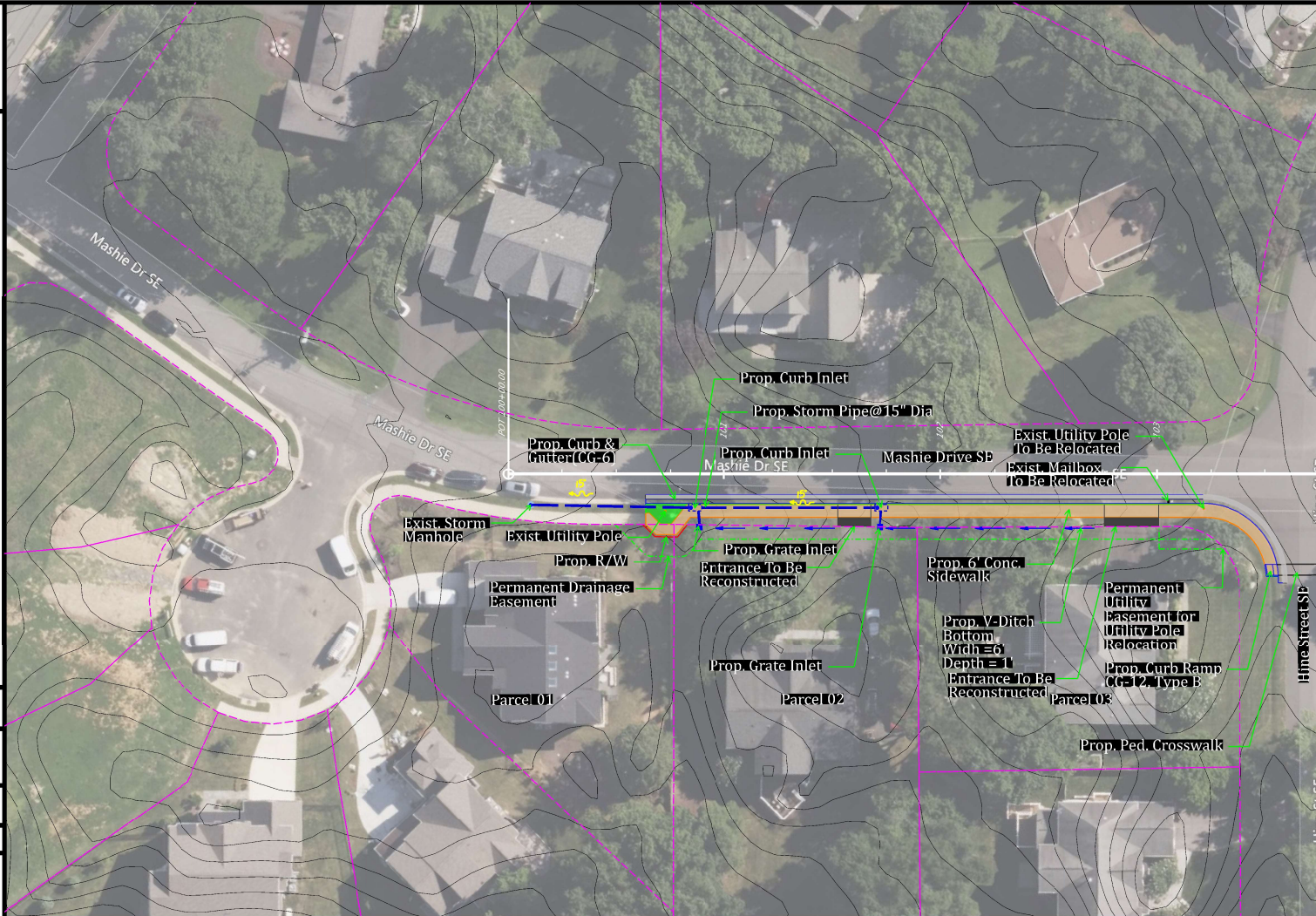

MATCHLINE STA. 103+75.00 SEE SHEET 4 OF 5

VOLKERT



MASHIE DRIVE SIDEWALK IMPROVEMENTS
TOWN OF VIENNA



SCALE
0 25' 50'

SHEET NUMBER
3 OF 5

THIS CONCEPTUAL PLAN IS NOT TO BE USED FOR
ANY TYPE OF CONSTRUCTION OR RIGHT OF WAY ACQUISITION

PROPOSED

- EXISTING

- PROJECT DATA

MASHIE DRIVE SE	FR: ECHOLS ST TO: MAPLE AVE
FUNCTIONAL CLASSIFICATION	URBAN LOCAL ARTERIAL (GS-8)
AADT	N/A
PROPOSED INCREASE IN IMPERVIOUS AREA	5432 SF

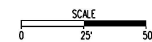
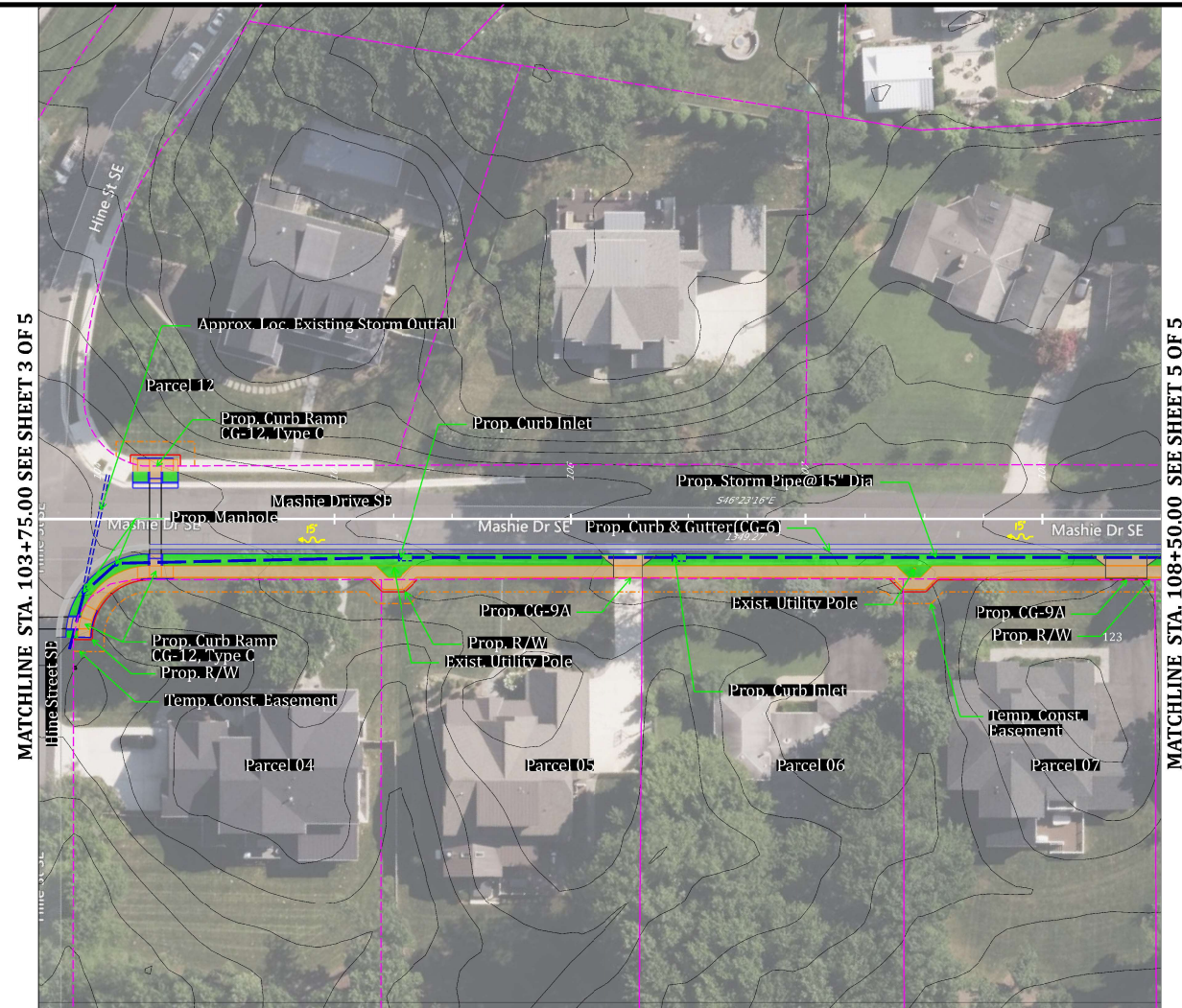

SHEET NUMBER
4 OF 5

THIS CONCEPTUAL PLAN IS NOT TO BE USED FOR
ANY TYPE OF CONSTRUCTION OR RIGHT OF WAY ACQUISITION

PROPOSED

- EXISTING

- ## PROJECT DATA

MASHIE DRIVE SE	FR: ECHOLS ST TO: MAPLE AVE
FUNCTIONAL CLASSIFICATION	URBAN LOCAL ARTERIAL (GS-8)
AADT	N/A
PROPOSED INCREASE IN IMPERVIOUS AREA	5432 SF

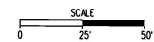

SHEET NUMBER
5 OF 5