Maple Ave Concept Plans: Nutley St. SW to Mashie Dr SE

MAPLE AVENUE UTILITY UNDERGROUNDING CONCEPT PLAN

Town of Vienna, Virginia; Scale: 1" : 25', Sheet 2, Decmeber 21, 2020

Prepared by: Rinker Design Associates, P.C.

NOTES:

1. Existing utility information shown on this concept plan is based upon existing utility records, GIS information, and site plans provided by the Town of Vienna. It is not anticipated to be a complete or accurate representation of all utilities along the Maple Avenue corridor.
2. The utility undergrounding layout shown on this plan is conceptual only and will need full engineering design once survey and utility designation data are available.

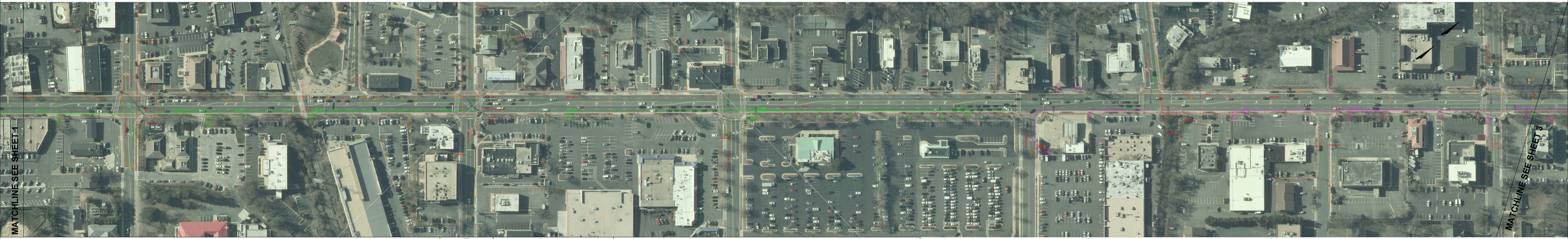

Maple Ave Concept Plans: Nutley St. SW to Mashie Dr SE

MAPLE AVENUE UTILITY UNDERGROUNDING CONCEPT PLAN

Town of Vienna, Virginia; Scale: 1" : 25', Sheet 2, Decmeber 21, 2020

Prepared by: Rinker Design Associates, P.C.

NOTES:

1. Existing utility information shown on this concept plan is based upon existing utility records, GIS information, and site plans provided by the Town of Vienna. It is not anticipated to be a complete or accurate representation of all utilities along the Maple Avenue corridor.
2. The utility undergrounding layout shown on this plan is conceptual only and will need full engineering design once survey and utility designation data are available.

Maple Ave Concept Plans: Nutley St. SW to Mashie Dr SE

MAPLE AVENUE UTILITY UNDERGROUNDING CONCEPT PLAN

Town of Vienna, Virginia; Scale: 1" : 25', Sheet 3, Decmeber 21, 2020

Prepared by: Rinker Design Associates, P.C.

TOWN OF VIENNA

NOTES:

1. Existing utility information shown on this concept plan is based upon existing utility records, GIS information, and site plans provided by the Town of Vienna. It is not anticipated to be a complete or accurate representation of all utilities along the Maple Avenue corridor.
2. The utility undergrounding layout shown on this plan is conceptual only and will need full engineering design once survey and utility designation data are available.