

STORE NUMBER: 302972

DUNKIN'
314 MAPLE AVE W
VIENNA, VA 22180

① 32" CUP LOGO

② 30" DUNKIN' CHANNEL LETTERS

Proposed signage based on the signage ordinance of the Town of Vienna Sec. 18-546. in the AW zoning District. Also conforming to Division 7 (Signs) under Article 5A of the Town of Vienna Ordinance.



This sign is intended to be installed in accordance with the requirements of Article 600 of the National Electric Code and/or other applicable local codes. This includes proper grounding and bonding of the sign.

This is an original document created by Persona Signs, LLC provided specifically to the client for the client's personal use. This document should not be shared, reproduced, disclosed or otherwise used without written permission from Persona Signs, LLC.

Customer Approval (Please Initial):

Approval Date:

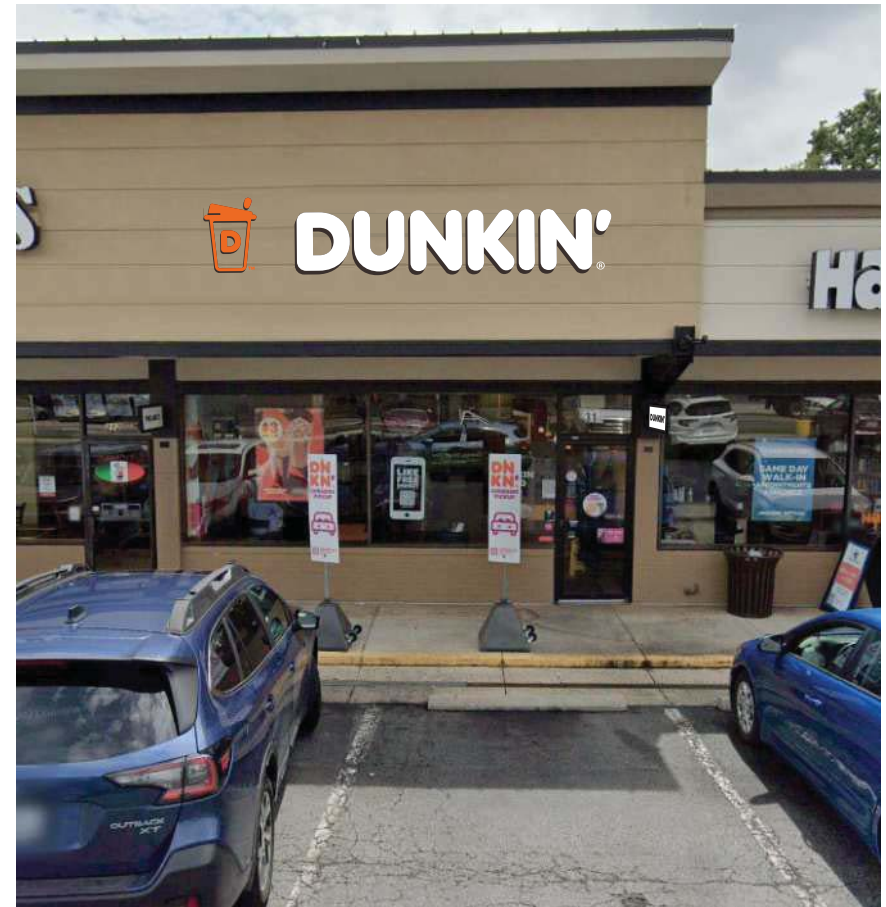

EXISTING
6'-8" DOOR

1. Boxed Area
5.33sf

Side Profile
N.T.S.

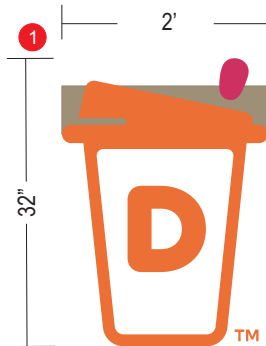

GRAPHIC DETAIL
SCALE: 1/2" = 1'-0"

RACEWAY TO MATCH
BUILDING COLOR

LEDs ARE 6500 KELVIN
LUMENS OUTPUT IS 135 LUMENS

3M 3630-3202 Orange (vinyl) / will be applied to 3/16" white acrylic
3M 3630-1511 Pink (vinyl) / will be applied to 3/16" white acrylic
313 Bronze trimcap – this is prefinished. Will be VHB tape to the acrylic faces.
PMS 7540C Gray / will be painted on .040" aluminum
The white Dunkin' is just white acrylic.

RACEWAY TO MATCH
BUILDING COLOR

PROPOSED



GRAPHIC DETAIL
SCALE: 1/4" = 1'-0"

2. Boxed Area
32.92sf

Side Profile
N.T.S.