



**Mitchell & Company Graphic Design**  
228 Kent Oaks Way  
Gaithersburg, MD 20878-5613  
301.802.3506  
mitchell@mitchellandcographics.com

**Project**  
SmileWorx Dental

**Location**  
303 Maple Avenue  
Vienna, VA 22180

**Client**  
King Architectural Products

**Project Name**  
Signage

**Project Number**  
2618-13

**Issue**  
2025.06.12 - Schematic Design  
2025.06.16 - Design Development  
2025.06.19 - Design Development

**Date**  
June 19, 2025

SmileWORX  
DENTAL | AESTHETICS

Dr. Sperling  
Dental Implants

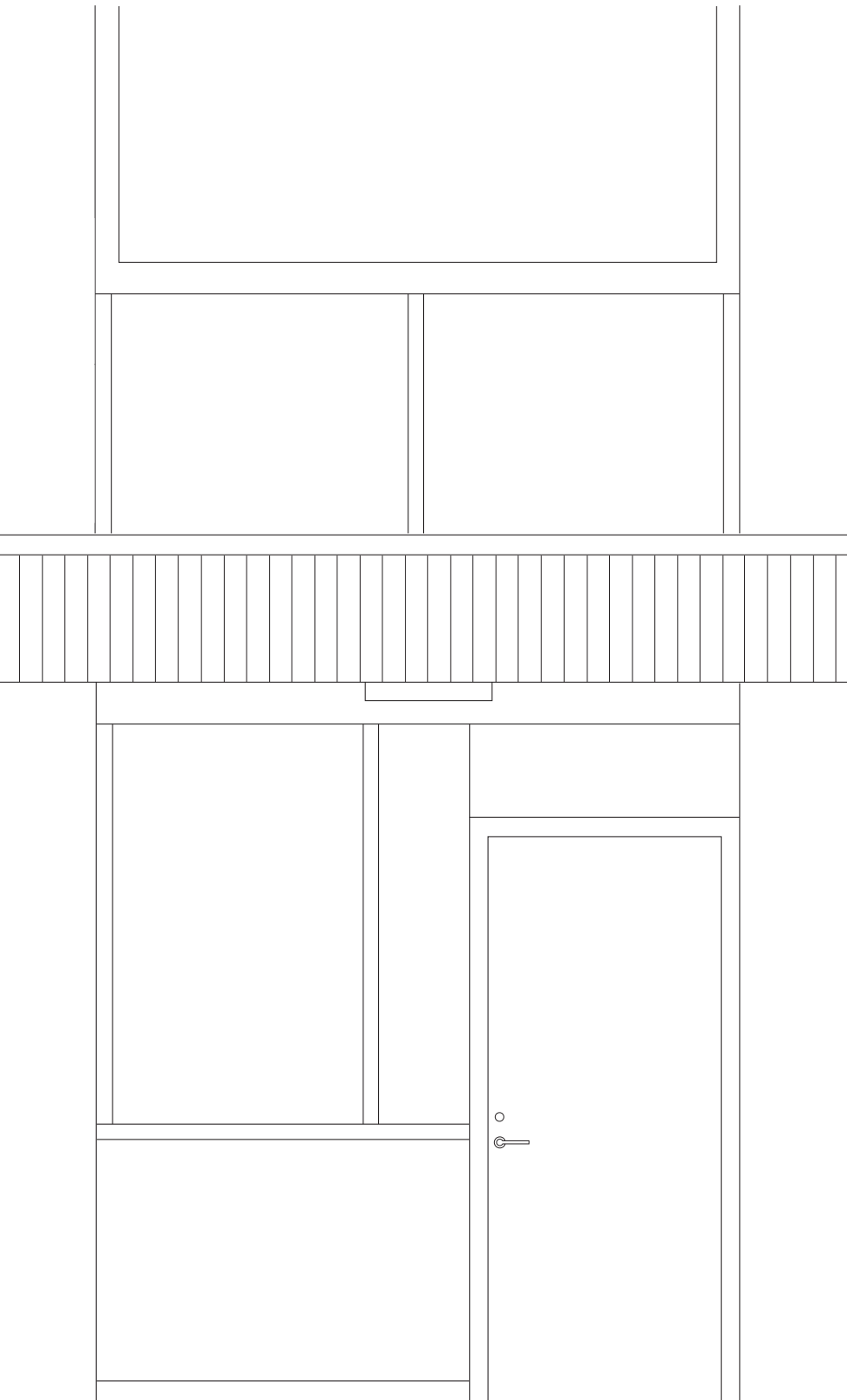
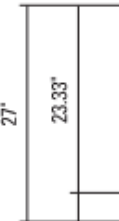

MAPLE AVENUE ELEVATION  
SCALE: 1/2" = 1' - 0"

KEYNOTES AND SPECIFICATIONS  
FABRICATED EXTERIOR STOREFRONT SIGN.  
18 SQUARE FEET.



Mitchell & Company Graphic Design  
228 Kent Oaks Way  
Gaithersburg, MD 20878-5613  
301.902.3506  
mitchell@mitchellandcographics.com

Project  
SmileWorx Dental

Location  
303 Maple Avenue  
Vienna, VA 22180

Client  
King Architectural Products

Project Name  
Signage

Project Number  
2618-13

Issue  
2025.06.12 - Schematic Design  
2025.06.16 - Design Development  
2025.06.19 - Design Development

Date  
June 19, 2025

Description  
Facade Sign

Sheet  
1.0

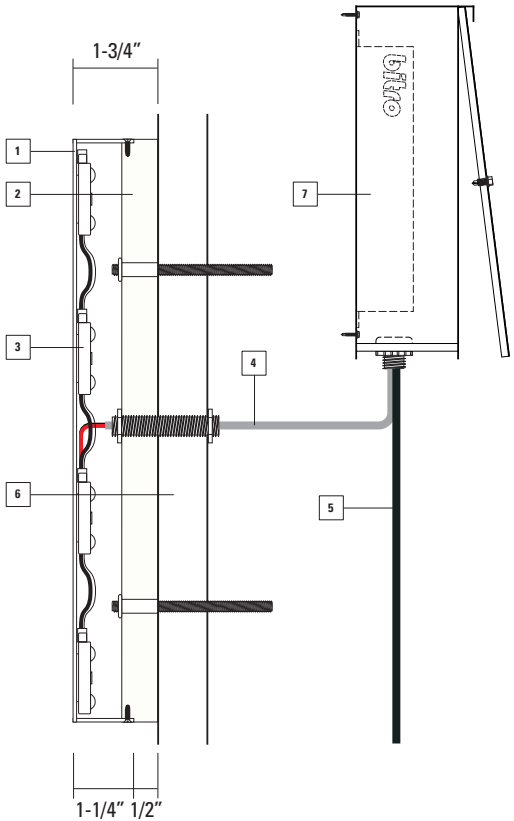
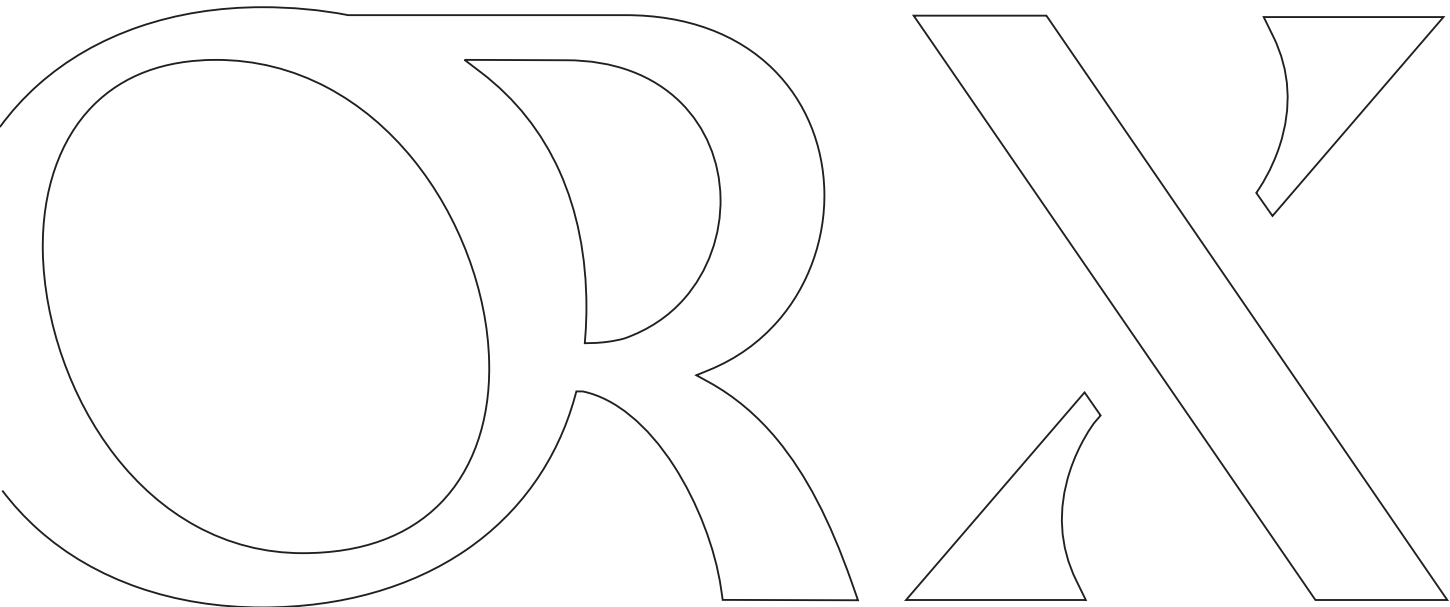

PARTIAL ELEVATION  
SCALE: 3" = 1' - 0"

SECTION VIEW  
SCALE: 3" = 1' - 0"

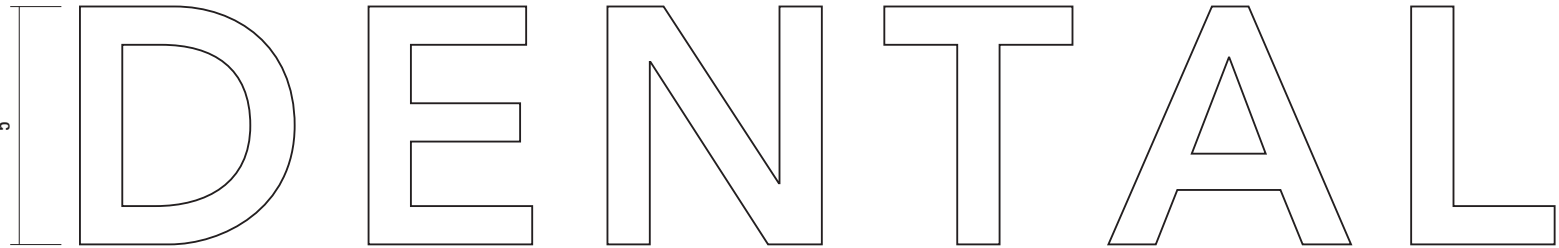

ELEVATION VIEW  
SCALE: 3" = 1' - 0"

SECTION VIEW  
SCALE: 3" = 1' - 0"

KEYNOTES AND SPECIFICATIONS

- 1  
FABRICATED STAINLESS STEEL CHANNEL WITH FACE AND EDGES PAINTED TO MATCH MATTHEWS® MP 59647 C "BLACK" IN SATIN FINISH.
- 2  
3/4" THICK CLEAR ACRYLIC WITH FROSTED FINISH AND 1/2" EXPOSED EDGES.
- 3  
BITRO® PICO      WHITE LED UNITS.
- 4  
3/8" RIGID CONDUIT FOR LOW VOLTAGE PASS-THRU WIRE.
- 5  
DEDICATED PRIMARY SIGN CIRCUIT FROM ELECTRIC PANEL TO POWER SUPPLY LOCATED INSIDE OF AN ALUMINUM ENCLOSURE BY TENANT'S ELCTRICIAN.
- 6  
PLASTER FINISH MASONRY WALL.
- 7  
BITRO® ASU-60-12U POWER SUPPLY (120-277 VOLT) THAT IS CONTAINED INSIDE OF A PAIGE® 980054C SNAP 2 ALUMINUM ENCLOSURE MOUNTED INSIDE OF THE BUILDING.

DENTAL –  
4"H X 1/2" THICK LASER-CUT ALUMINUM LETTERS.  
FONT: AVENIR LT PRO 85 HEAVY. SPRAY MATTHEWS® SATIN POLYURATHANE MP 59647 C "BLACK".

MOUNTING

MOUNT LOGO AND LETTERS DIRECTLY TO PRECAST CONCRETE FACADE USING 1/8" X 3" STAINLESS STEEL THREADED PINS, WITH 2" MINIMUM EMBEDMENT AND EPOXY. SLEEVE PINS WITH 3/4" ALUMINUM SPACERS. FABRICATOR IS TO DETERMINE THE QUANTITY AND LOCATION OF THE FASTENERS ON EACH LETTER.



**Mitchell & Company Graphic Design**  
228 Kent Oaks Way  
Gaithersburg, MD 20878-5613  
301.902.3506  
mitchell@mitchellandcographics.com

**Project**  
SmileWorx Dental

**Location**  
303 Maple Avenue  
Vienna, VA 22180

**Client**  
King Architectural Products

**Project Name**  
Signage

**Project Number**  
2618-13

**Issue**  
2025.06.12 - Schematic Design  
2025.06.16 - Design Development  
2025.06.19 - Design Development

**Date**  
June 19, 2025

**Description**  
Facade Sign

**Sheet**

**2.0**



Dr. Sperling  
Dental Implants

303

FOOT & ANKLE  
CENTER

SmileWORKX  
DENTAL | AESTHETICS