

**RUST | ORLING**  
ARCHITECTURE

1215 CAMERON STREET  
ALEXANDRIA, VA  
22314

T - 703.836.3205  
F - 703.548.4779  
admin@rustorling.com  
www.rustorling.com

**CADENCE AT PARK**  
VIENNA, VIRGINIA

20.014

REVISIONS

DATE	DESCRIPTION

FOR PERMIT  
01.08.21

TYPE C  
BUILDING  
SECTION

SHEET NO.

**A330**

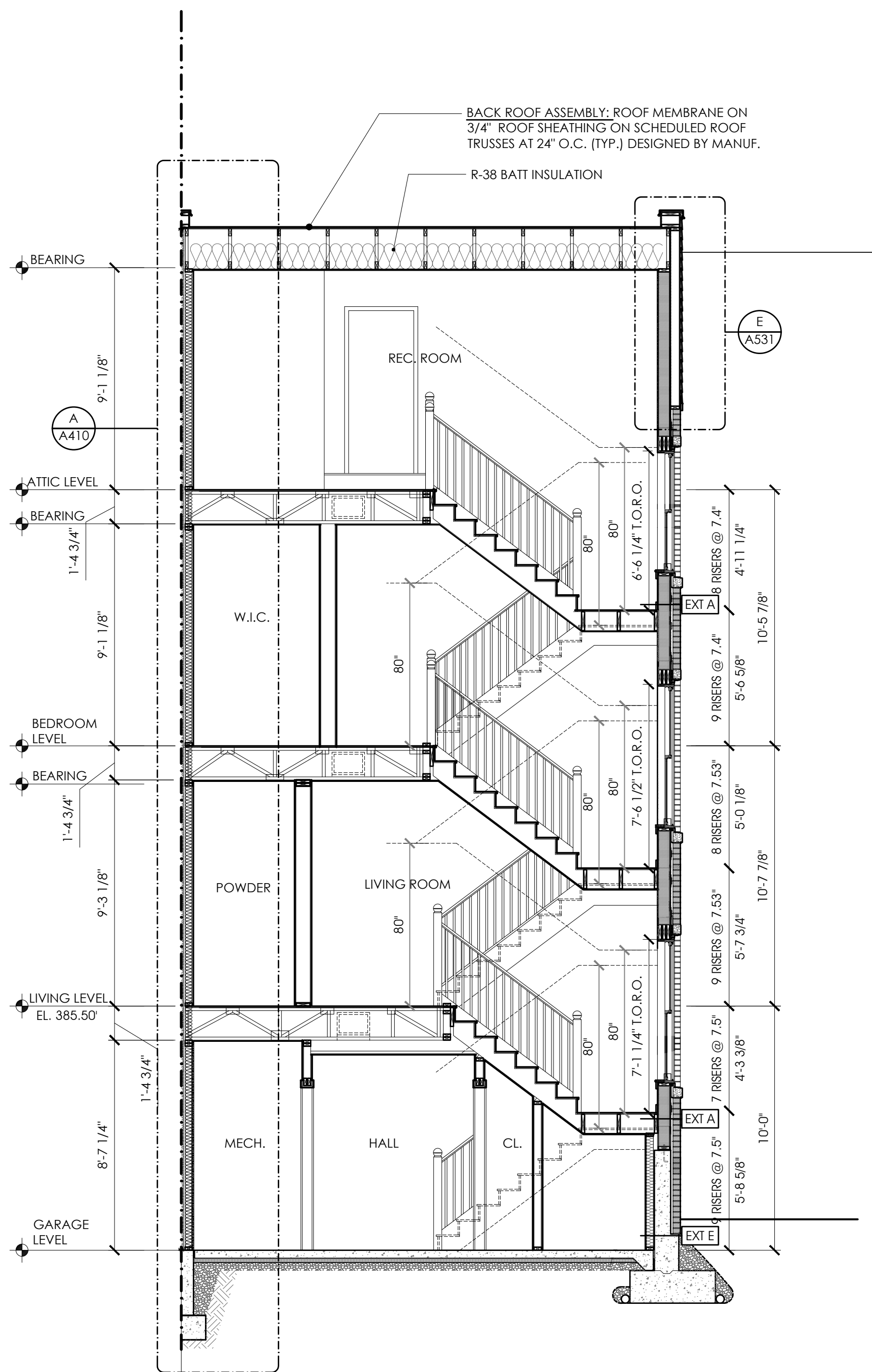

TYPE C BUILDING SECTION  
1/4"=1'-0"

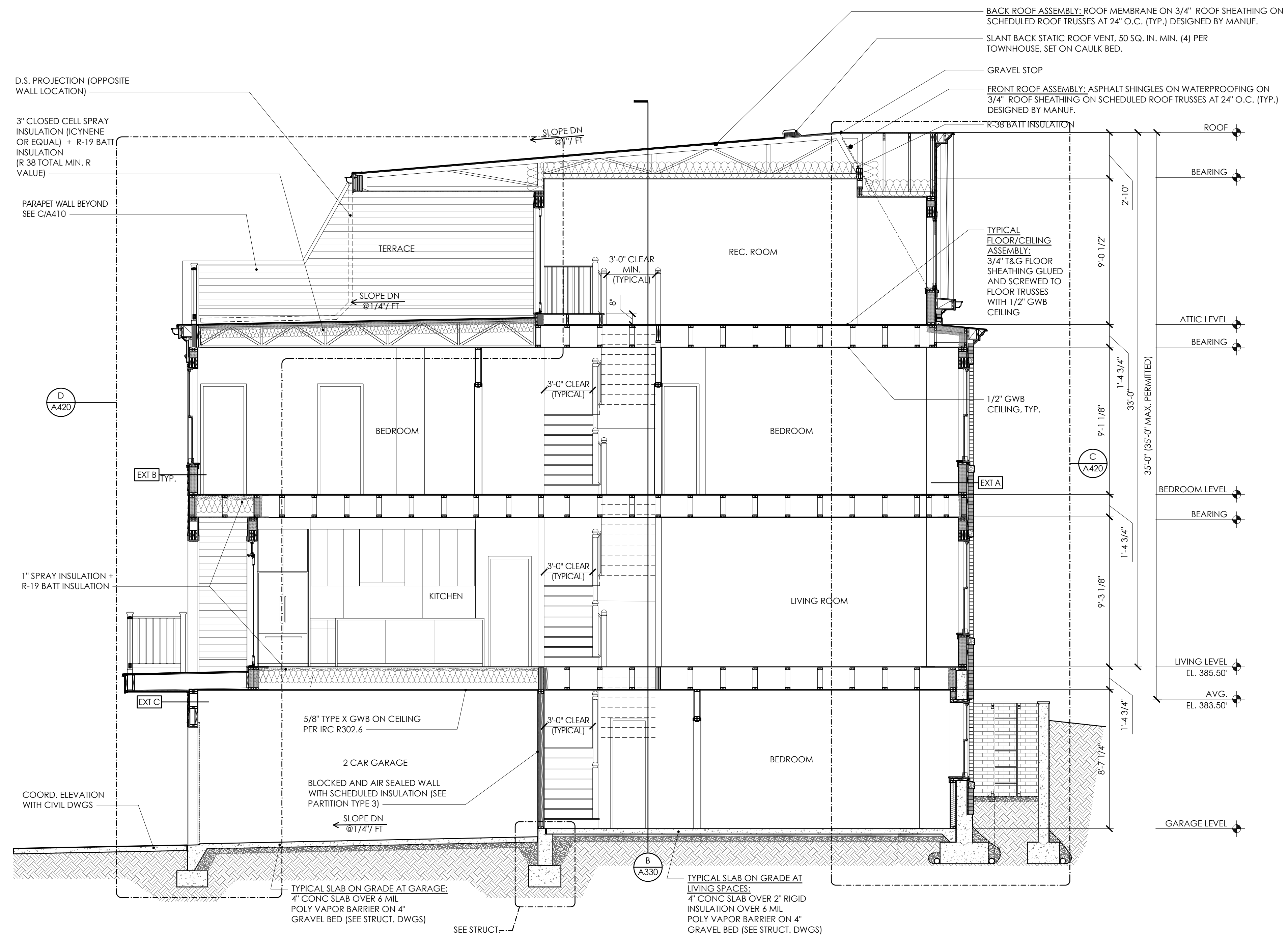

TYPE C BUILDING SECTION  
1/4"=1'-0"

D:\DRAWING\BIM\BIM\DWG\2020\20014\_Cadence at Park\DWG\2020\20014\_A330\_A330\_Building\_Section.dwg / 1/8/2021 5:03:46 PM (anno issue, Copyright Rust | Orling Architecture)

B

A