

### LEGEND

- EXISTING RIGHT-OF-WAY TO BE VACATED TO PARK PROPERTY = 0.03 AC
- PARK PROPERTY TO BE DEDICATED TO RIGHT-OF-WAY = 0.35 AC
- EXISTING RIGHT-OF-WAY TO REMAIN

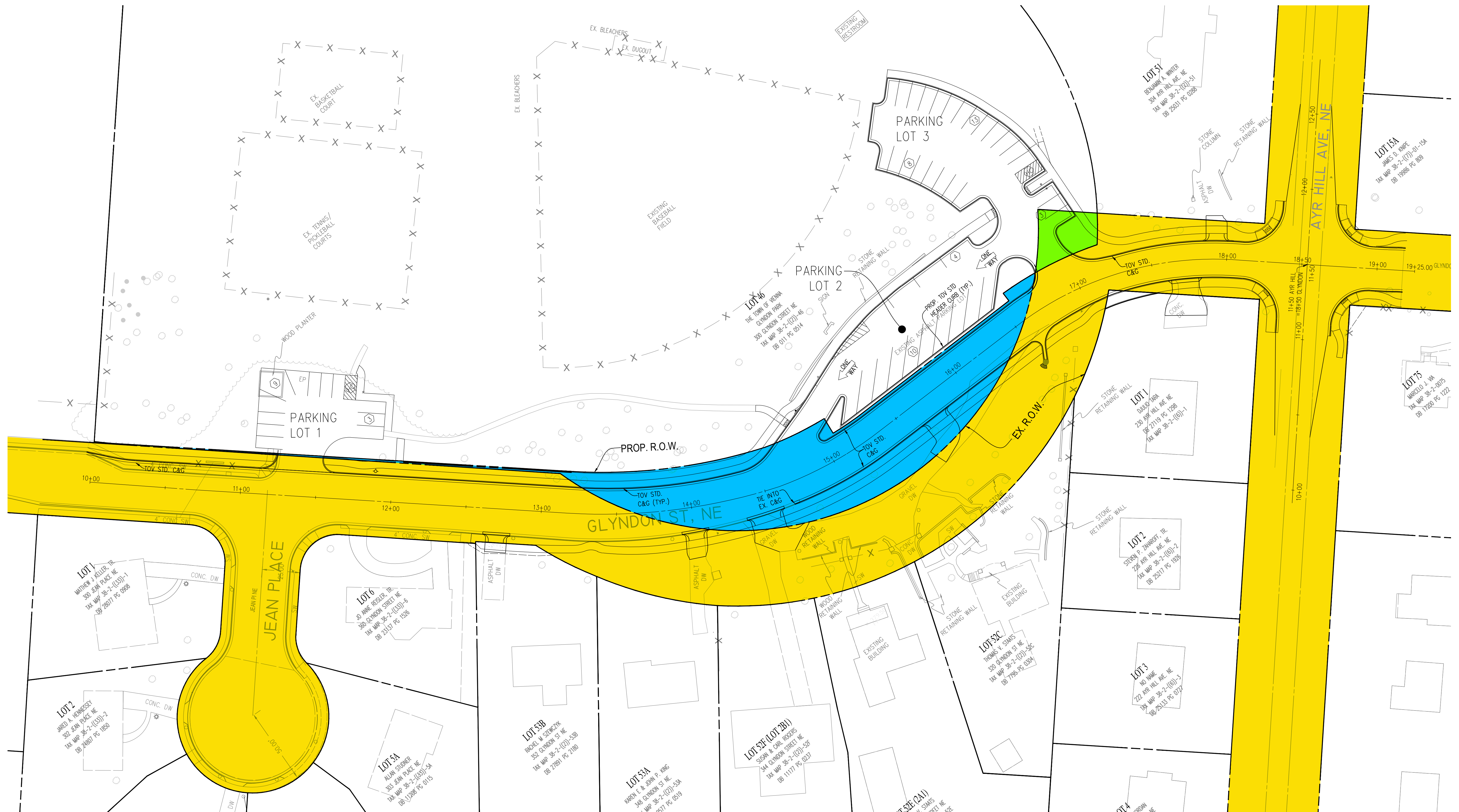

## PROPOSED RIGHT OF WAY EXHIBIT

GLYNDON STREET, S.E. ROADWAY AND DRAINAGE