

Town of Vienna  
Office of Planning & Zoning

MAR 31 2015

Filing Fee:  
\$100.00

RECEIVED

Town of Vienna  
~~BOARD OF ARCHITECTURAL REVIEW~~ TOWN COUNCIL

### SIGN REVIEW APPLICATION

DOCKET NO.: \_\_\_\_\_  
(Office Use Only)

NAME OF PROJECT: 144 CHURCH ST NW (MASTER SIGN)  
BUSINESS ADDRESS: N/A TELEPHONE: \_\_\_\_\_  
BUSINESS OWNER: N/A  
Property Owner: WEDDERBURN HOMES TELEPHONE: 703-281-1054  
Property Owner Address: 921 GLYNDON ST SE

The following information and items are **required to be submitted** for review by the Board **prior to approval** of any sign in the Town. **All** information must be submitted at least twenty-one (21) days prior to a scheduled Board meeting to be placed on an agenda. Incomplete applications will not be placed on an agenda.

- Type of sign: Facade  Freestanding \_\_\_\_\_ Monument \_\_\_\_\_  
Replacement Face Panel \_\_\_\_\_ Under-Canopy \_\_\_\_\_  
Window \_\_\_\_\_ Other \_\_\_\_\_
- Proposed Location on site or building (include dimensions as necessary): FRONT AND RIGHT SIDE
- Dimensions (sign exterior and interior design elements): PER ATTACHED PLAN APPROX 18" H x 200" W @ 4 LOCATIONS
- Colors and Materials (include manufacturer, number, thickness, etc.) PER STANDARDS ATTACHED
- Illumination details: EXISTING GOOSE NECK LIGHTING
- Other Information: THIS IS A MASTER SCHEME SO INDIVIDUAL TENANTS MAY BE APPROVED ADMINISTRATIVELY PROVIDED THEY ADHERE TO THESE STANDARDS
- Required Items to be submitted:

- Scaled drawing:** Six (6) copies of all proposed signs; include all proposed text and images; show dimensions of sign, letters and images. One (1) copy of the drawings must be a colored set.
- N/A  **Site Plan:** Six (6) **folded** copies showing the proposed location of any freestanding sign.
- Photographs** with the proposed location of any sign indicated as nearly as possible.
- Samples** of proposed colors, materials, and paint chips.

Applicant's Name: Stephen Bukont  
Company: Wedderburn Homes  
Address: 921 GLYNDON ST SE  
Telephone: 703-281-1054  
E-mail: sbukont@gmail.com

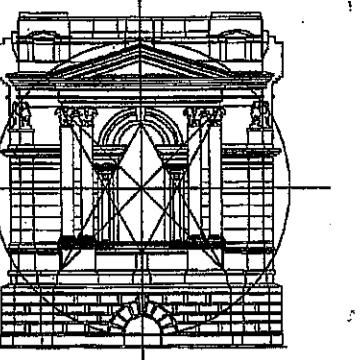

MORGAN GICK & ASSOCIATES  
 ARCHITECTURE INTERIORS PLANNING  
 131 WEST GREAT FALLS STREET  
 FALLS CHURCH, VIRGINIA 22046  
 (703) 538-7100; (703) 538-7112-FAX



144 CHURCH STREET  
 MASTER SIGNAGE & APPROVAL  
 TOWN OF VIENNA  
 FAIRFAX COUNTY, VIRGINIA

SUBMISSIONS / REVISIONS		
NO.	DESCRIPTION	DATE
1	SIGNAGE	
2	MASTER	
3	DILLS	

PROJ ARCHITECT  
 OFFICE OF THE MARSHAL  
 ARCH. REVIEW ONLY  
 SEALS

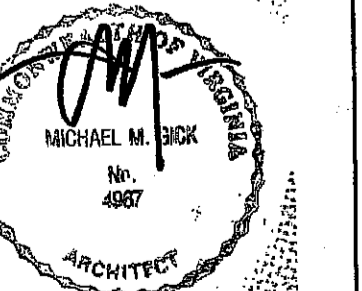

FILE NAME	
JOB NUMBER	
ELEVATIONS	
A5.1	

- ELEVATION KEY
- 1 STANDING SEAM METAL ROOF
  - 2 8" CONCRETE SIDING
  - 3 6" STONE VENEER
  - 4 PRECAST CAP
  - 5 SIMULATED WOOD COLUMNS
  - 6 STONE BASE
  - 7 CERAMIC TILE UNDER STOREFRONT
  - 8 TENANT SIGN LOCATION
  - 9 GOOSE NECK LIGHTING, SEE ELECT. PLANS
  - 10 SIMULATED DECORATIVE FASCIA
  - 11 SIMULATED WOOD BRACKET
  - 12 SIMULATED WOOD BALLUSTRADE
  - 13 PICKET DETAIL
  - 14 WEATHER VANE
  - 15 TERRA COTTA MOCK CHIMNEY FLE
  - 16 BRICK VENEER
  - 17 BRICK SILL COURSE
  - 18 ALUMINUM RAIN LEADER W/ DECORATIVE COLLECTOR BOX
  - 19 RECESS BRICK AROUND DRAIN LEADER
  - 20 ALUMINUM GUTTER
  - 21 SIMULATED WOOD SHUTTERS
  - 22 STONE SILL
  - 23 SIMULATED WOOD KEYSTONE
  - 24 SIMULATED WOOD SEGMENTED ARCH WINDOW HEAD
  - 25 SIMULATED WOOD WINDOW HEAD
  - 26 CAST ALUMINUM SNOW GUARDS
  - 27 METAL PIPE GUARDRAIL
  - 28 DECORATIVE STREET LIGHT
  - 29 SIMULATED WOOD BRACKET
  - 30 ASPHALT SHINGLE
  - 31 SIMULATED WOOD WINDOW HEAD
  - 32 12" CMU
  - 33 DOCK BUMPERS
  - 34 METAL CAP FLASHING
  - 35 SIMULATED BARN DOORS
  - 36 OVERFLOW SCUPPER

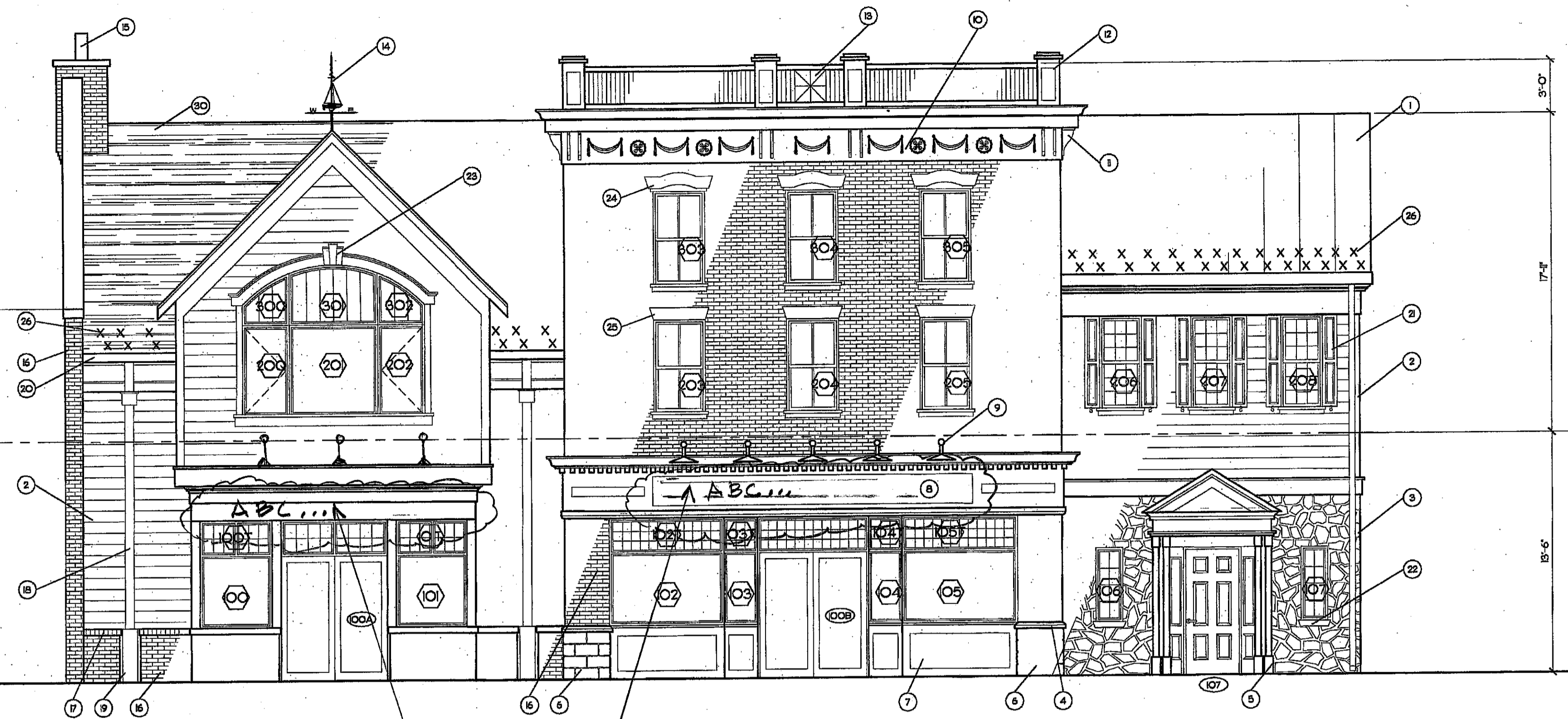

2 WEST ELEVATION  
 1/4"=1'-0"

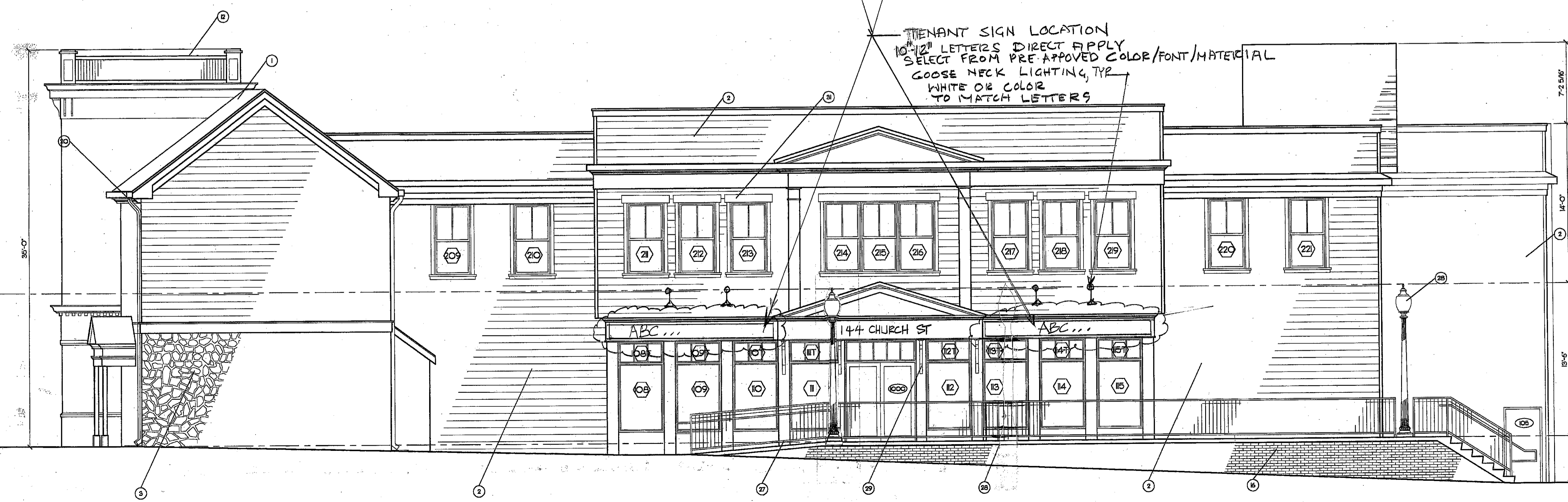

TENANT SIGN LOCATION  
 10"-12" LETTERS DIRECT APPLY  
 SELECT FROM PRE-APPROVED COLOR/FONT/MATERIAL  
 GOOSE NECK LIGHTING, TYP  
 WHITE OR COLOR  
 TO MATCH LETTERS

1 SOUTH ELEVATION  
 1/4"=1'-0"



The contents of this drawing are the property of Morgan Gick and Associates P.C. unless an agreement to the contrary has been previously registered with the project owner.



# 144 CHURCH ST NW

## PRE APPROVED SIGN LETTER COLORS



**WHITE**

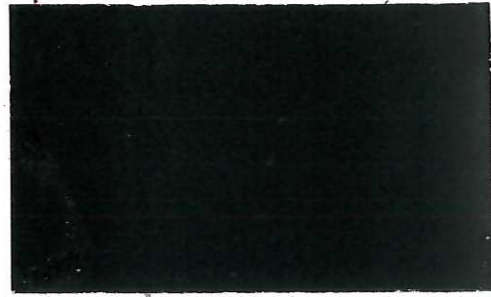

**BLACK**

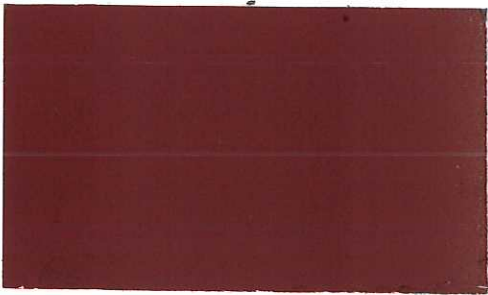

**DARK RED**

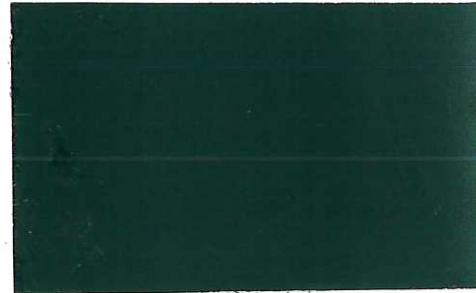

**DARK GREEN**



**BRASS**



**COPPER**

Colors are for sign letters, background and/or light fixtures

Letters may be flat or architectural, see samples



I

Y