



SIMPLY SMARTER BUSINESS

Elevate your Workplace with the Latest in Office Technology

Complete line of MFPs, Professional Displays and Accessories



Contract #112124-SEC
1/11/2025 – 1/10/2029



June 6, 2025

Sourcewell

Multi-Function Copiers, Printers and Equipment

Contract # 112124-SEC

Table of Contents

<u>Section</u>	<u>Page Number</u>
Sourcewell Terms and Conditions & Order Process	1 - 4
Sourcewell Sharp Contract Purchase Order	5
Copier / Printers Product Pricing	
Color Multifunction Copiers & Printers	6 - 45
B&W Multifunction Copiers & Printers	46 - 80
Production Print Models	81 - 89
Desktop Printers	90 - 108
Managed Print Services Pricing	109 - 112
Synappx™ Platform	113 - 115
Audio Visual Products	116 - 126
Professional Services - System Integration	127
Environmental Conservation	128
Heightened Security	129

Sharp's awarded Sourcewell Contract for Multifunction Copiers, Printers & Equipment enables our authorized MFP Dealers and direct sales offices, Sharp Business Systems, the ability to offer technology solutions to Sourcewell Members. This overview provides a summary and outline of the essential contract functions and various roles and responsibilities.

I) CONTRACT OVERVIEW

A. CONTRACT NUMBER

112124-SEC

B. CONTRACT TERM

1/11/25 – 1/10/29

C. DELIVERY

FOB Destination within 25 miles of
Authorized Dealer or SBS location

D. ORDERING ADDRESS

SHARP ELECTRONICS CORPORATION
c/o Local Authorized Dealer OR
Sharp Business Systems (Insert Name)
100 Paragon Drive, Box Q
Montvale, NJ 07645

Contact:

snapcustomerservice@sharpsec.com

II) CONTRACT SCOPE

A. USAGE & TERM

This contract may be used by any Sourcewell Member. Membership is open to State Governments & Political Subdivisions; Non-profit/tax-exempt Schools, Colleges and Universities; Non-profit/tax-exempt Hospitals and other Non-profit/tax-exempt Organizations.

[Click here to become a member](#)

B. AWARDED PRODUCT OFFERINGS

1. Multifunction Copiers and Printers
2. AQUOS BOARD Collaboration Displays, Projectors and Professional Displays

C. ANCILLARY PRODUCT OFFERINGS

Related ancillary products such as software solutions, vend equipment, card readers, etc. which will enhance the overall customized solution may be acquired under the Sourcewell contract. Allowance for ancillary products is ultimately the ordering member's decision and should comply with ordering member's policies. Ancillary products may not exceed 25% of total order value.

III) CONTRACT PRICING

A. EQUIPMENT

The basis for Sourcewell pricing is calculated on a percentage discount from Manufacturer Suggested Retail Price. Mainframe and Accessory discounts may differ.

SHIPPING CHARGES

All deliveries are F.O.B. destination as freight and handling charges are calculated into the pricing schedules. Portions of an order shipped due to back-orders are shipped at no charge.

B. PRICING

CEILING PRICING – The contract award is based upon ceiling pricing which may not be exceeded.

C. START-UP SUPPLIES

Start-up Supplies are NOT included. Installing local authorized dealer or Sharp SBS may charge for start-up supplies.

IV) ACQUISITION METHODS**A. PURCHASE****B. FINANCING OPTIONS**

Financing options may be offered directly by Sharp authorized dealers or SBS locations. Specific terms should be reviewed and approved by the Sourcewell member.

V) ORDER DOCUMENTATION**A. DOCUMENTATION****PURCHASE ORDER REQUIREMENT**

Purchase Orders must contain the following:

- Dealer (or SBS Branch) Name, Address, Email & Phone
- End User Name, Address, Contact, Email & Phone
- Itemized list of equipment and accessories with Contract Pricing
- Signed Lease Agreement, if applicable
- Tax-Exempt form where applicable

FINANCING OPTION

In addition to the requirements above, additional terms and conditions related to the agreed upon financing must be incorporated into the Purchase Order

OR a signed finance document must accompany the Purchase Order.

B. PAYMENT TERMS

Payment terms: Net 30 days

VI) DELIVERY, INSTALLATION, MOVES**DELIVERY**

Sourcewell member will confirm delivery, installation and acceptance of all products covered by each order, by signing a Delivery and Acceptance Certificate (D&A) which shows acceptance of the product(s) and allows local authorized dealer or SBS location to invoice for the product(s).

INSTALLATION

Purchase price includes standard installation within 25 mile radius of Authorized Dealer or Branch location. Additional installation charges may be applied if customer site is greater than 25 miles from Authorized Dealer or Branch location.

EXCESSIVE INSTALLATION

Installing local authorized dealer or SBS location may charge for excessive installation requirements, including rigging, access alterations, and access to non-ground floors via stairs. Any such excessive installation charges must be quoted to the Sourcewell member prior to the signature of any Order and shall be based on the actual expenditures.

NETWORK INSTALLATION

Network installation includes configuration of the Device for the proper network protocols, and installation of the appropriate print drivers on up to five (5) computers per device. Requests for network installation on additional devices will be

negotiated between the Sourcewell member and the servicing local authorized dealer or SBS location.

EQUIPMENT MOVES

Cost for equipment moves is dependent upon the distance of the move and the size of unit. One move (per life of installation) within the same building is provided at no charge. All other equipment moves will be negotiated and a cost estimate will be provided to the requesting Sourcewell member.

CUSTOMER TRAINING

Local authorized dealer or SBS location will provide 1 hour on-site initial training, depending on model and number of key operator participants. Additional training will be negotiated, and a cost estimate will be provided to the requesting Sourcewell member.

VII) SERVICE PROVISIONS

A. WARRANTIES & DOWNTIME

WARRANTY

Standard warranty is 90-days for all products offered, beginning with the date of acceptance of delivery. In addition, Sharp provides a Three Year Performance Guarantee for all orders placed under Sourcewell Contract 112124-SEC.

REPLACEMENT OF EQUIPMENT

If the MFP is not performing within the machine's design specifications and cannot be repaired by the Authorized Sharp Dealer and Sharp Service Technician, Sharp will replace the equipment with a like model with comparable features at no additional cost per the terms of the Three Year Performance Guarantee.

The 3-Year Performance Guarantee begins at the date of installation. All equipment must be maintained under a full Service Maintenance Agreement with a Sharp Authorized Dealer or SBS location, and operated using only genuine Sharp supplies and parts.

This guarantee applies to all products procured through and billed under the Sourcewell contract and is not applicable to equipment that has been damaged by accident or misuse, including improper voltage. If it is determined that the equipment was maintained using other than genuine Sharp supplies and parts, the 3-Year Performance Guarantee will no longer be valid.

LOANERS

If any Device is inoperable for more than (8) hours due to equipment malfunction, a Service Technician will determine if a Service Loaner is necessary. If required, a loaner device of similar speed and capabilities will be provided within (2) Business Days by the local authorized dealer or SBS location until such time as the inoperable device is operable.

B. SERVICE ZONES

STANDARD URBAN SERVICE

Service rates are calculated based on service zones. Standard Urban Service applies to units located within 25 miles from a service provider.

RURAL SERVICE

For units located 25 miles+ from a service provider, additional rates may apply.

VIII) SERVICE BILLING OPTIONS & METER COLLECTION

PURCHASED / FINANCED EQUIPMENT

Sourcwell service and supply pricing includes all parts, labor and consumables, except staples and paper.

Sourcwell Members may source a customized service contract directly from the installing Authorized Sharp Dealer or SBS Branch Location.

SERVICE ESCALATION

Annual maintenance agreement pricing may be increased up to 5% by the servicing Sharp Dealer or SBS Branch. This price adjustment will be based upon market conditions, age of equipment and potential price increases of parts and supplies.

METER COLLECTION

Meter read collection instructions will be presented during the installation / training process.

IX) END OF TERM RELATED ISSUES

SECURITY/END OF LIFE

Sharp's End-Of-Lease feature is standard on all advanced series MFPs. This feature ensures that all data is overwritten before returning, or relinquishing control of the MFP. After the erasing process is completed, the MFP will be rebooted automatically and a completion report can be printed.

HARD DRIVE REMOVAL / REPLACEMENT

As directed, the authorized servicing dealer or SBS location will remove the hard drive upon written direction from the Sourcwell member.

The hard drive will be provided to the Sourcwell member for their disposal. The cost of hard drive removal and replacement is \$350 per device.

X) CONTRACT DOCUMENTATION

Contract information is provided on [Sharp's customized Sourcwell website](#).

CONTRACT QUESTIONS AND PRICING:

[Government and Major Account Manager Listing](#)



Selling Dealer Information		Customer Information	
Dealership		Account Name	
Account #		Member ID	<div></div> (Required)
		Member ID Lookup	Sourcewell Vendor Portal
Address		Contact	
City, State Zip		Delivery Address	
Phone		City State Zip	
Email		Phone	
		Email	

Purchase Order Information

Model #	Unit Price	Qty	Price Extension
			\$0.00
			\$0.00
			\$0.00
			\$0.00
			\$0.00
			\$0.00
			\$0.00
			\$0.00
			\$0.00
			\$0.00
			\$0.00
			\$0.00
			\$0.00
TOTAL			\$0.00

DEALER & CUSTOMER SIGNATURE REQUIRED PRIOR TO ORDER PLACEMENT

End User PO Attached ☐ YES ☐ NO

(Customer signature required if PO isn't attached)

Dealer Printed Name

Dealer Signature & Date

Customer Printed Name

Customer Signature & Date

ADDITIONAL INFORMATION

Payment (please select ONE)

☐ **Bill End User**

☐ **Bill Dealer**

☐ **Financed Order**

Financed Orders require copies of lease documents. If it is intended for the Lease Company to pay Sharp directly, a Pay Proceeds Document is required.

Note that lender is subject to credit approval.

Dealer Ship To Information (specify if different from above)

Ship to Dealer _____ City _____ State _____

Acct # _____

Send PO to: SNAPCustomerService@sharpsec.com

Order Status:

For Order Information, visit: <https://b2b.sharpamericas.com>

Tech Data Inquiries, email: ISCS.Sharp@techdata.com

(EMAIL MUST INCLUDE SHARP ORDER NUMBER)

All Other Inquiries: (incl RAs and reships)

SNAPCustomerService@sharpsec.com



SHARP®

Color Multifunction Copiers & Printers

Ready to meet the needs of tomorrow's business, the BP-C131WD provides quality output with enhanced performance and reliability to get the job done seamlessly and securely, saving time and money. This desktop color document system is manufactured with approximately 50% recycled plastic, patented organic toner technology and enhanced energy efficiency rating above government requirements.

Features at a glance

- ◆ Productive Printing Speeds up to 31ppm
- ◆ Standard copy, print, scan and fax capability right out-of-the-box
- ◆ Compact design easily fits into small spaces for desktop or console configurations
- ◆ Scan two-sided color originals at speeds of up to 40 images per minute or scan two-sided black and white originals at up to 60 images per minute
- ◆ Offers up to three paper sources with available 800 sheet maximum paper capacity
- ◆ Intuitive 4" (diagonal) color LCD touchscreen offers print preview menu to print documents with precision
- ◆ Supports popular mobile technologies, enabling users to easily print files from smartphones, tablets and even notebook computers
- ◆ Supports printing PDF, JPEG, PNG files directly from a mobile device, USB drive or file server
- ◆ 50-sheet bypass tray for envelopes, labels and specialty media.
- ◆ Supports letter size, legal size and envelopes through the standard paper drawer or bypass tray
- ◆ True 600 x 600 dpi resolution
- ◆ Remotely oversee and automate device management with Synappx Manage on premise software
- ◆ Sharp Remote Device Manager (SRDM) provides administrators centralized control of networked document systems which allows limited remote access during system setup, security setting, troubleshooting, usage and status monitoring
- ◆ Standard PCL[®] 6 and PostScript[®] 3[™] compatible printing delivers clear, crisp professional output
- ◆ Convenient front-facing USB port provides easy access for direct printing from flash drives and thumb drives
- ◆ Dimensions 16.1" (w) x 16.1" (d) x 15.7" (h)



BP-C131WD shown with optional accessories

Sourcewell Contract #112124-SEC

Model Number	Description	Contract Pricing
BP-C131WD	31 PPM Desktop Color Multi-Function Document System includes 4-inch color touchscreen, wired and wireless connectivity, PCL 6 and PostScript 3 emulation, network scanning, 1 x 250-sheet paper tray and 50-sheet bypass	\$1,309.00

Options & Accessories

Tray Options

BP-CS13	500 Sheet Paper Drawer	\$147.00
----------------	------------------------	----------

Miscellaneous

AR-D5133NT	Digital 120 Volt, 15 Amps, 2 Outlets, Maximum Power Surge Protector	109.00
-------------------	---	--------

Supplies

BP-C10NT-BA	Black Toner Cartridge Estimated 6,000 images @ 5% Image Area/Cartridge	\$47.00
BP-C10NT-CA	Cyan Toner Cartridge Estimated 5,000 images @ 5% Image Area/Cartridge	65.00
BP-C10NT-MA	Magenta Toner Cartridge Estimated 5,000 images @ 5% Image Area/Cartridge	65.00
BP-C10NT-YA	Yellow Toner Cartridge Estimated 5,000 images @ 5% Image Area/Cartridge	65.00
BP-C10DD	Imaging Unit (4 Drum units+ 4 DV units as 1 unit) Estimated Yield - 50,000 Images (Black)/ 50,000 Images (Color)	280.00

FULL SERVICE MONTHLY MAINTENANCE

Supplies Included

For purchased and leased equipment. Includes all parts, photoconductors, labor and all consumable items except paper and staples.

	<u>Monthly Copy Allowance</u>	<u>Copy Charge</u>
BP-C131WD - color	0	\$0.0610
BP-C131WD - black	0	\$0.0139

	<u>Monthly Copy Allowance</u>	<u>Zone 1 Monthly Base 0 - 25 Miles</u>	<u>Excess Copy Charge</u>	<u>Zone 2 Monthly Base 26 - 50 Miles</u>	<u>Excess Copy Charge</u>
BP-C131WD - color	500	\$26.55	\$0.0531	\$31.85	\$0.0637
BP-C131WD - black	1,000	\$12.10	\$0.0121	\$14.50	\$0.0145

With higher speeds, enhanced security features and a smart controller design, Sharp color MFPs ensure compatibility with modern business requirements. The BP-C535WD and BP-C545WD compact color document systems are intelligently designed to offer advanced security and collaborative capabilities, coupled with exceptional output quality. These models offer the latest engine design, enhanced user experience and security features similar to larger devices.

Sharp's enhanced 7-inch (diagonally measured) full-flat touchscreen delivers an accurate, responsive user experience and provides easy access to features. Innovative features like enhanced auto skew correction ensure jobs come out right the first time, every time. Maximize productivity and collaboration with easy access to expanded cloud services, quickly connect with mobile devices to print and scan files and even utilize touchless operation with the Sharp Synappx Go app.

In today's ever changing work environments, it's vital to protect endpoint devices from security threats, which is why Sharp uses the latest technology to help ensure your data remains safe.

Features at a glance

- ◆ Productive Printing and Copying 35/45 PPM
- ◆ Paper capacity maximum: 2,350 sheets
 - Standard 500 sheet paper drawer and 50 sheet bypass tray
 - Optional: (3) x 600 sheet letter/legal/statement drawers
- ◆ Network ready PCL[®]6 and Adobe[®] PostScript[®] 3[™] printing systems deliver crisp, clear documents
- ◆ 100 Page Duplexing Single Pass Document Feeder
- ◆ 128 GB SSD
- ◆ Built-in Optical Character Recognition (OCR) function can convert scanned documents to text-searchable PDF, Microsoft[®] Office file formats and more
- ◆ Access popular cloud services, such as Microsoft OneDrive[™] for Business, Microsoft Teams, SharePoint[®] Online, Box.com, Google Drive[™], Dropbox and more with the Cloud Connect feature and Sharp Application Portal
- ◆ Print Support Application (PSA) is supported by Windows 10 and 11 which enables users to print without a print driver
- ◆ Compact PDF feature reduces file sizes of most scanned color documents, and decreases network traffic and storage
- ◆ Strong, multi-layered security such as system integrity check, intrusion detection, and optional Bitdefender antivirus help protect your data
- ◆ High Quality 1,200 x 1,200 dpi copy and print
- ◆ Dimensions: 19.5" (w) x 24.5" (d) x 27.5" (h)



BP-C545WD shown with optional accessories



Sourcewell Contract #112124-SEC

Model Number	Description	Contract Pricing
BP-C535WD	35 PPM B&W / 35 PPM Color Multi-Function Document System includes multitasking controller, 100-sheet duplex single pass feeder (DSPF), PCL®6 and Adobe® PostScript® 3™ printing systems, network scanning, auto duplexing, 1 x 500 sheet paper drawer and 50-sheet bypass tray.	\$2,478.00
BP-C545WD	45 PPM B&W / 45 PPM Color Multi-Function Document System includes multitasking controller, 100-sheet duplex single pass feeder (DSPF), PCL®6 and Adobe® PostScript® 3™ printing systems, network scanning, auto duplexing, 1 x 500 sheet paper drawer and 50-sheet bypass tray.	\$2,690.00

Options & Accessories

Output Options (Must Choose 1)

BP-FN17	Inner Finisher	\$708.00
---------	----------------	----------

Tray Options

BP-CS12	600 Sheet Paper Drawer	123.00
BP-DS14	High Stand	128.00
BP-DS15	Low Stand	85.00
BP-XB10	Anti Tip Kit (required if ordering BP-DS14 or BP-DS15)	59.00

Security

BP-FR12UL	Data Security Kit	336.00
BP-VD10L	Virus Detection Kit	164.00

Print

MX-PF10	Bar Code Font Kit	332.00
---------	-------------------	--------

Fax

MX-FWX1L	Internet Fax Kit	265.00
----------	------------------	--------

Miscellaneous

AR-D5133NT	Digital 120 Volt, 15 Amps, 2 Outlets, Maximum Power Surge Protector	109.00
BP-SD10	High Capacity SSD 512GB	233.00



BP-C535WD / BP-C545WD Compact Color Document Systems

SUPPLY PRICING

<u>Model</u>	<u>Description</u>	<u>Units Per Carton</u>	<u>Estimated Yield</u>	<u>Purchase Price</u>
	Toner Kit - B/C/M/Y Toner (BP-C50NT-BA, BP-C50NT-CA, BP-C50NT-MA & BP-C50NT-YA)	-	-	\$238.00
	Color Supply Replenishment Kit (BP-C50NT-BA, BP-C50NT-CA, BP-C50NT-MA, BP-C50NT-YA, BP-C50NV-BA, BP-C50NV-CA, BP-C50NV-MA BP-C50NV-YA)	-	-	926.00

FULL SERVICE MONTHLY MAINTENANCE

Supplies Included

For purchased and leased equipment. Includes all parts, photoconductors, labor and all consumable items except paper and staples.

	<u>Monthly Copy</u>	
	<u>Allowance</u>	<u>Copy Charge</u>
BP-C535WD / BP-C545WD - color	0	\$0.0610
BP-C535WD / BP-C545WD - black	0	\$0.0139

	<u>Monthly Copy Allowance</u>	<u>Zone 1</u>		<u>Zone 2</u>	
		<u>Monthly Base 0 - 25 Miles</u>	<u>Excess Copy Charge</u>	<u>Monthly Base 26 - 50 Miles</u>	<u>Excess Copy Charge</u>
BP-C535WD / BP-C545WD - color	500	\$26.55	\$0.0531	\$31.85	\$0.0637
BP-C535WD / BP-C545WD - black	1,000	\$12.10	\$0.0121	\$14.50	\$0.0145



BP-C535WR Compact Color Document System

With higher speeds, enhanced security features and a smart controller design, Sharp color MFPs ensure compatibility with modern business requirements. The BP-C535WR compact color document system is intelligently designed to offer advanced security and collaborative capabilities, coupled with exceptional output quality. This model offers the latest engine design, enhanced user experience and security features similar to larger devices.

Sharp's enhanced 7-inch (diagonally measured) full-flat touchscreen delivers an accurate, responsive user experience and provides easy access to features. Innovative features like enhanced auto skew correction ensure jobs come out right the first time, every time. Maximize productivity and collaboration with easy access to expanded cloud services, quickly connect with mobile devices to print and scan files and even utilize touchless operation with the Sharp Synappx Go app.

In today's ever changing work environments, it's vital to protect endpoint devices from security threats, which is why Sharp uses the latest technology to help ensure your data remains safe.

Features at a glance



- ◆ Productive Printing and Copying 35 PPM
- ◆ Paper capacity maximum: 2,350 sheets
 - Standard 500 sheet paper drawer and 50 sheet bypass tray
 - Optional: (3) x 600 sheet letter/legal/statement drawers
- ◆ Network ready PCL[®]6 and Adobe[®] PostScript[®] 3[™] printing systems deliver up to 35 pages per minute
- ◆ 50 Page Reversing Single Pass Document Feeder
- ◆ 128 GB SSD
- ◆ Optical Character Recognition (OCR) function can convert scanned documents to text-searchable PDF, Microsoft[®] Office file formats and more (optional)
- ◆ Access popular cloud services, such as Microsoft OneDrive[™] for Business, Microsoft Teams, SharePoint[®] Online, Box.com, Google Drive[™], Dropbox and more with the Cloud Connect feature and Sharp Application Portal
- ◆ Print Support Application (PSA) is supported by Windows 10 and 11 which enables users to print without a print driver
- ◆ Compact PDF feature reduces file sizes of most scanned color documents, and decreases network traffic and storage (optional)
- ◆ Strong, multi-layered security such as system integrity check, intrusion detection, and optional Bitdefender antivirus help protect your data
- ◆ High Quality 1,200 x 1,200 dpi copy and print
- ◆ Dimensions: 20" (w) x 25" (d) x 22" (h)



BP-C535WR shown with optional accessories



BP-C535WR Compact Color Document System



Sourcewell Contract #112124-SEC

Model Number	Description	Contract Pricing
BP-C535WR	35 PPM B&W / 35 PPM Color Multi-Function Document System includes multitasking controller, 50-sheet reversing single pass feeder (RSPF), PCL®6 and Adobe® PostScript® 3™ printing systems, network scanning, auto duplexing, 1 x 500 sheet paper drawer and 50-sheet bypass tray.	\$2,157.00

Options & Accessories

Output Options (Must Choose 1)

BP-FN17	Inner Finisher	\$708.00
---------	----------------	----------

Tray Options

BP-CS12	600 Sheet Paper Drawer	123.00
BP-DS14	High Stand	128.00
BP-DS15	Low Stand	85.00
BP-XB10	Anti Tip Kit (required if ordering BP-DS14 or BP-DS15)	59.00

Security

BP-FR12UL	Data Security Kit	336.00
BP-VD10L	Virus Detection Kit	164.00

Print

MX-PF10	Bar Code Font Kit	332.00
MX-PU10L	Direct Print Expansion Kit	443.00
MX-EB19L	Enhanced Compression Kit - Compact PDF	277.00
MX-EB20L	OCR Expansion Kit	122.00

Fax

MX-FWX1L	Internet Fax Kit	265.00
----------	------------------	--------

Miscellaneous

AR-D5133NT	Digital 120 Volt, 15 Amps, 2 Outlets, Maximum Power Surge Protector	109.00
BP-SD10	High Capacity SSD 512GB	233.00



BP-C535WR Compact Color Document System

SUPPLY PRICING

<u>Model</u>	<u>Description</u>	<u>Units Per Carton</u>	<u>Estimated Yield</u>	<u>Purchase Price</u>
	Toner Kit - B/C/M/Y Toner (BP-C50NT-BA, BP-C50NT-CA, BP-C50NT-MA & BP-C50NT-YA)	-	-	\$238.00
	Color Supply Replenishment Kit (BP-C50NT-BA, BP-C50NT-CA, BP-C50NT-MA, BP-C50NT-YA, BP-C50NV-BA, BP-C50NV-CA, BP-C50NV-MA BP-C50NV-YA)	-	-	926.00

FULL SERVICE MONTHLY MAINTENANCE

Supplies Included

For purchased and leased equipment. Includes all parts, photoconductors, labor and all consumable items except paper and staples.

	<u>Monthly Copy Allowance</u>	<u>Copy Charge</u>
BP-C535WR - color	0	\$0.0610
BP-C535WR - black	0	\$0.0139

	<u>Monthly Copy Allowance</u>	<u>Zone 1 Monthly Base 0 - 25 Miles</u>	<u>Excess Copy Charge</u>	<u>Zone 2 Monthly Base 26 - 50 Miles</u>	<u>Excess Copy Charge</u>
BP-C535WR - color	500	\$26.55	\$0.0531	\$31.85	\$0.0637
BP-C535WR - black	1,000	\$12.10	\$0.0121	\$14.50	\$0.0145

MX-C358F Desktop Color Document System

The MX-C358F desktop color document system delivers crisp, high-quality output with exceptional ease of use. This model provides customers with an intuitive user experience and the confidence of knowing their jobs will come out right the first time, every time. Designed with robust technology and software typically found on larger machines, the compact MX-C358F delivers the productivity you need with the performance and reliability you want in your workplace or home office.

Features at a glance

- ◆ Productive Printing Speeds up to 35 ppm
- ◆ Standard copy, print, scan and fax capability right out-of-the-box
- ◆ Compact design easily fits into small spaces for desktop or console configurations
- ◆ 100 sheet duplexing single pass feeder scans at speeds up to 72 images per minute when printing two-sided color and 104 images per minute in black and white (two-sided)
- ◆ Offers up to five paper sources with available 2,001 sheet maximum paper capacity
- ◆ 4.3" (diagonal) touchscreen offers print preview (optional) menu to ensure documents are printed with precision
- ◆ Supports popular mobile technologies, enabling users to easily print files from smartphones, tablets and even notebook computers
- ◆ Supports printing from Microsoft® Word, Excel®, and PowerPoint® directly from a mobile device, USB drive or file server
- ◆ 1-sheet bypass tray for envelopes, labels and specialty media. Optional 100-sheet bypass tray using duo paper tray.
- ◆ Supports letter size, legal size and envelopes through the standard paper drawer or bypass tray
- ◆ True 1,200 x 1,200 dpi resolution
- ◆ Leading-edge features provide enhanced protection of data and personal information to help protect against network intrusions. The optional trusted platform module (TPM) provides authentication, system integrity checks and cryptographic capabilities to create a unique digital fingerprint
- ◆ Standard PCL® 6 and PostScript®3™ compatible printing delivers clear, crisp professional output
- ◆ Convenient front-facing USB port provides easy access for direct printing from flash drives and thumb drives
- ◆ Dimensions 18.9" (w) x 18.7" (d) x 19.3" (h)



MX-C358F shown with optional accessories

Sourcewell Contract #112124-SEC

Model Number	Description	Contract Pricing
MX-C358F	35 PPM Desktop Color Multi-Function Document System includes multitasking controller, 100-sheet DSPF, PCL 6 and PostScript® 3™ compatible printing systems, network scanning, auto duplexing, 1 x 250-sheet paper drawer, 1-sheet bypass tray.	\$1,429.00

Options & Accessories

Tray Options

MX-CS29	550 Sheet Paper Drawer	\$188.00
MX-CS30	650 Sheet Dual Paper Feed Unit	188.00

Miscellaneous

AR-D5133NT	Digital 120 Volt, 15 Amps, 2 Outlets, Maximum Power Surge Protector	109.00
------------	---	--------

Supplies

MX-C36TB	Black Toner Cartridge Estimated 20,000 images @ 5% Image Area/Cartridge	\$129.00
MX-C36TC	Cyan Toner Cartridge Estimated 11,700 images @ 5% Image Area/Cartridge	148.00
MX-C36TM	Magenta Toner Cartridge Estimated 11,700 images @ 5% Image Area/Cartridge	148.00
MX-C36TY	Yellow Toner Cartridge Estimated 11,700 images @ 5% Image Area/Cartridge	148.00
MX-C36DU-B	Black Imaging Kit (includes drum/developer) Estimated Yield - 150,000 Images/Package	186.00
MX-C36DU-S	Black and Color Imaging Kit (includes drum/developer) Estimated Yield - 150,000 Images/Package	246.00

FULL SERVICE MONTHLY MAINTENANCE

Supplies Included

For purchased and leased equipment. Includes all parts, photoconductors, labor and all consumable items except paper and staples.

	<u>Monthly Copy Allowance</u>	<u>Copy Charge</u>
MX-C358F - color	0	\$0.0856
MX-C358F - black	0	\$0.0193

	<u>Monthly Copy Allowance</u>	<u>Zone 1 Monthly Base 0 - 25 Miles</u>	<u>Excess Copy Charge</u>	<u>Zone 2 Monthly Base 26 - 50 Miles</u>	<u>Excess Copy Charge</u>
MX-C358F - color	500	\$37.25	\$0.0745	\$44.70	\$0.0894
MX-C358F - black	500	\$8.40	\$0.0168	\$10.10	\$0.0202



BP-50C26 / BP-50C31 / BP-50C36 / BP-50C45

Networked Digital Color Copier

Designed to fit today's diverse workstyles, the Essentials Series color document systems enable workers to collaborate and share information seamlessly and securely throughout their office environment. Available enhanced cloud services such as Microsoft Teams makes it easy to streamline communication and boost productivity with hybrid workers.

Sharp's award-winning touchscreen display offers an easy-to-use, accurate, responsive user experience imperative for today's sophisticated workflows. Innovative features like enhanced auto skew correction ensure jobs come out right the first time, every time. Maximize productivity and collaboration with easy access to expanded cloud services, quickly connect with mobile devices to print and scan files, even utilize touchless operation with the Sharp Synappx Go app. In today's hybrid working environments, it's vital to protect endpoint devices from security threats, that is why the Essentials Series uses the latest security technology to help ensure your data remains safe.

Features at a glance

- ◆ 26 / 31 / 36 / 45 PPM Black & White - 26 / 31 / 36 / 45 PPM Color Output - **Networked**
- ◆ Paper capacity maximum: 6,300 sheets
 - 650 Standard - One 550 sheet paper drawer and 100 sheet bypass tray
 - Optional Stand with (1) x 550 sheet paper drawer
 - Optional Stand with (2) x 550 sheet paper drawers
 - Optional Stand with (3) x 550 sheet paper drawers
 - Optional Stand with (1) x 550 sheet paper drawer + 2,100 sheet split tandem paper drawers
 - Optional 3,000 sheet large capacity tray
- ◆ Strong, multi-layered security such as system integrity check at startup, firmware attack prevention and optional Bitdefender® antivirus to help protect your data
- ◆ Award-winning 10.1" (diagonally measured) touchscreen delivers an accurate, responsive user experience and provides easy access to features
- ◆ Standard 100-sheet reversing single-pass document feeder scans documents at speeds up to 80 images per minute
- ◆ Collaborate with hybrid workers using optional cloud services, such as Microsoft Teams, Google Drive™, Dropbox and others
- ◆ Smart controller design ensures MFP firmware is up to date by periodically checking for updates
- ◆ Optional wireless LAN supports 5GHz Wi-Fi (802.11 ac) for stable, high-speed network communication
- ◆ 1,200 x 1,200 dpi resolution delivers razor-sharp text and graphics
- ◆ With the OCR Expansion Kit, you can easily convert documents to popular Microsoft® and PDF file formats. Add options to Direct Print these same file types from thumb drives, cloud applications and more.
- ◆ Supports native Universal Print from Microsoft, enabling businesses to easily adapt to this popular cloud service
- ◆ Advanced Sharp OSA® Technology provides a secure and intuitive user experience for integrated workflows
- ◆ Sharp Color Consistency System - Advanced auto-calibration helps ensure color output is always at peak performance
- ◆ Flexible paper handling system supports media up to 300 gsm and up to 12" x 18" through the paper trays
- ◆ Dimensions 24" (w) x 26" (d) x 33" (h)
(Measurements for base model without Stand)



BP-50C45 shown with optional accessories



BP-50C26 / BP-50C31 / BP-50C36 / BP-50C45

Networked Digital Color Copier

Sourcewell Contract #112124-SEC

Model Number	Description	Contract Pricing
BP-50C26	26 PPM Networked B&W / Color Digital Copier with multitasking 128 GB SSD with document filing system, PCL@6 printing system, network printing, network scanning, 100-sheet reversing single-pass feeder, auto duplexing, 550-sheet paper drawer and 100-sheet bypass tray. Standard Security with End-of-Lease feature. (650 sheets standard paper supply)	\$2,804.00
BP-50C31	31 PPM Networked B&W / Color Digital Copier with multitasking 128 GB SSD with document filing system, PCL@6 printing system, network printing, network scanning, 100-sheet reversing single-pass feeder, auto duplexing, 550-sheet paper drawer and 100-sheet bypass tray. Standard Security with End-of-Lease feature. (650 sheets standard paper supply)	\$3,547.00
BP-50C36	36 PPM Networked B&W / Color Digital Copier with multitasking 128 GB SSD with document filing system, PCL@6 printing system, network printing, network scanning, 100-sheet reversing single-pass feeder, auto duplexing, 550-sheet paper drawer and 100-sheet bypass tray. Standard Security with End-of-Lease feature. (650 sheets standard paper supply)	\$4,684.00
BP-50C45	45 PPM Networked B&W / Color Digital Copier with multitasking 128 GB SSD with document filing system, PCL@6 printing system, network printing, network scanning, 100-sheet reversing single-pass feeder, auto duplexing, 550-sheet paper drawer and 100-sheet bypass tray. Standard Security with End-of-Lease feature. (650 sheets standard paper supply)	\$4,972.00

Options & Accessories

Output Options (Must Choose 1)

BP-TU10	Center Exit Tray Unit	\$47.00
MX-TR20N or	Job Separator (optional, for use with BP-TU10)	28.00
BP-FD10 or	Folding Unit	1,342.00
BP-FN11	Inner Finisher	759.00
MX-PN14B or	3 Hole Punch Module (for use with BP-FN11)	402.00
BP-FN13	Stacking Finisher - 1,000 Sheets (requires BP-RB10 or BP-FD10)	1,494.00
BP-RB10	Paper Pass Unit	238.00
BP-FD10	Folding Unit	1,342.00
MX-PN15B or	3 Hole Punch Module (for use with BP-FN13 or BP-FN14)	402.00
BP-FN14	Saddle Stitch Finisher - 1,000 Sheets (requires BP-RB10 or BP-FD10)	1,748.00
BP-RB10	Paper Pass Unit	238.00
BP-FD10	Folding Unit	1,342.00
MX-PN15B or	3 Hole Punch Module (for use with BP-FN13 or BP-FN14)	402.00
BP-FN15	Stacking Finisher - 3,000 Sheets (requires BP-RB10 or BP-FD10)	1,606.00
BP-RB10	Paper Pass Unit	238.00
BP-FD10	Folding Unit	1,342.00
MX-PN16B or	3 Hole Punch Module (for use with BP-FN15 or BP-FN16)	402.00
BP-FN16	Saddle Stitch Finisher - 3,000 Sheets (requires BP-RB10 or BP-FD10)	3,180.00
BP-RB10	Paper Pass Unit	238.00
BP-FD10	Folding Unit	1,342.00
MX-PN16B	3 Hole Punch Module (for use with BP-FN15 or BP-FN16)	402.00

BP-50C26 / BP-50C31 / BP-50C36 / BP-50C45

Networked Digital Color Copier

Sourcewell Contract #112124-SEC

Model Number	Description	Contract Pricing
Paper Tray Options (Must Choose Cabinet or Stand)		
BP-70ABD	Deluxe Copier Cabinet	\$121.00
BP-DE12	Stand with (1) x 550 Sheet Paper Drawer	461.00
BP-DE13	Stand with (2) x 550 Sheet Paper Drawers	527.00
BP-DE14	Stand with (3) x 550 Sheet Paper Drawers	692.00
BP-DE15	Stand with (1) x 550 + 2,100 Sheet Split Tandem Paper Drawers	904.00
BP-LC10	Large Capacity Tray - 3,000 Sheets (requires BP-DE12, BP-DE13, BP-DE14 or BP-DE15)	754.00
MX-LT10	Long Paper Feeding Tray (for use with banner paper)	97.00
Exit Tray		
BP-TR12	Right Side Exit Tray	88.00
Security		
BP-FR12UL	Data Security Kit	336.00
BP-VD10L	Virus Detection Kit	164.00
Print		
MX-PK13L	Adobe PS3 Expansion Kit	202.00
MX-PF10	Bar Code Font Kit	332.00
MX-PU10L	Direct Print Expansion Kit	443.00
BP-EB10	Wireless LAN Adaptor	58.00
MX-EB19L	Enhanced Compression Kit (Compact PDF)	277.00
MX-EB20L	OCR Expansion Kit	122.00
Sharp OSA®		
BP-AM10L	OSA Application Communication Module	184.00
BP-AM11L	OSA External Accounting Module	104.00
Fax		
BP-FX11	Facsimile Expansion Kit	521.00
MX-FWX1L	Internet Fax Kit	265.00
Miscellaneous		
AR-D5133NT	Digital 120 Volt, 15 Amps, 2 Outlets, Power Surge Protector	109.00
BP-SD10	High Capacity SSD 512GB	233.00
BP-UT10	Utility Table (recommended for MFP Voice function)	83.00



BP-50C26 / BP-50C31 / BP-50C36 / BP-50C45

Networked Digital Color Copier

SUPPLY PRICING

<u>Model</u>	<u>Description</u>	<u>Units Per Carton</u>	<u>Estimated Yield</u>	<u>Purchase Price</u>
BP50CTonerkit	Toner Kit - B/C/M/Y Toner (BP-NT70BA, BP-NT70CA, BP-NT70MA & BP-NT70YA)	-	-	\$480.50
<u>Staples/Misc.</u>				
MX-SCX1	Staple Cartridge (BP-FN11 and BP-FN13)	3 Cartridges	5,000 / Ctg.	\$49.00
AR-SC2	Saddle Stitch Staple Cartridge (BP-FN14)	3 Cartridges	5,000 / Ctg.	49.00
MX-SC11	Staple Cartridge (BP-FN15 and BP-FN16)	3 Cartridges	5,000 / Ctg.	49.00
MX-SC12	Saddle Stitch Staple Cartridge (BP-FN16)	4 Cartridges	2,000 / Ctg.	30.00

FULL SERVICE MONTHLY MAINTENANCE

Supplies Included

For purchased and leased equipment. Includes all parts, photoconductors, labor and all consumable items except paper and staples.

	<u>Monthly Copy</u>	
	<u>Allowance</u>	<u>Copy Charge</u>
BP-50C26 - color	0	\$0.0546
BP-50C26 - black	0	\$0.0091
BP-50C31 / BP-50C36 / BP-50C45 - color	0	\$0.0524
BP-50C31 / BP-50C36 / BP-50C45 - black	0	\$0.0089

	<u>Zone 1</u>			<u>Zone 2</u>	
	<u>Monthly Copy Allowance</u>	<u>Monthly Base 0 - 25 Miles</u>	<u>Excess Copy Charge</u>	<u>Monthly Base 26 - 50 Miles</u>	<u>Excess Copy Charge</u>
BP-50C26 - color	1,000	\$47.40	\$0.0474	\$56.90	\$0.0569
BP-50C26 - black	2,000	\$15.80	\$0.0079	\$19.00	\$0.0095
BP-50C31 / BP-50C36 - color	1,250	\$57.00	\$0.0456	\$68.38	\$0.0547
BP-50C31 / BP-50C36 - black	2,500	\$19.25	\$0.0077	\$23.00	\$0.0092
BP-50C45 - color	2,000	\$91.20	\$0.0456	\$109.40	\$0.0547
BP-50C45 - black	4,000	\$30.80	\$0.0077	\$36.80	\$0.0092

All BP-50C26 / BP-50C31 / BP-50C36 / BP-50C45 accessories

Included

Included

Designed to fit today's diverse workstyles, the Advanced Series color document systems enable workers to collaborate and share information seamlessly and securely throughout their office environment. Enhanced cloud services such as Microsoft Teams makes it easy to streamline communication and boost productivity with hybrid workers.

Sharp's award-winning touchscreen display offers an easy-to-use, accurate, responsive user experience imperative for today's sophisticated workflows. Innovative features like multi-feed scan detection and enhanced auto skew correction ensure jobs come out right the first time, every time. Maximize productivity and collaboration with easy access to expanded cloud services, quickly connect with mobile devices to print and scan files, even utilize touchless operation with the Sharp Synappx Go app. In today's hybrid working environments, it's vital to protect endpoint devices from security threats, that is why the Advanced Series uses the latest security technology to help ensure your data remains safe.

Features at a glance

- ◆ 31 / 36 / 45 PPM Black & White - 31 / 36 / 45 PPM Color Output - **Networked**
- ◆ Paper capacity maximum: 6,300 sheets
 - 650 Standard - One 550 sheet paper drawer and 100 sheet bypass tray
 - Optional Stand with (1) x 550 sheet paper drawer
 - Optional Stand with (2) x 550 sheet paper drawers
 - Optional Stand with (3) x 550 sheet paper drawers
 - Optional Stand with (1) x 550 sheet paper drawer + 2,100 sheet split tandem paper drawers
 - Optional 3,000 sheet large capacity tray
- ◆ Strong, multi-layered security such as system integrity check at startup, firmware attack prevention and optional Bitdefender® antivirus to help protect your data
- ◆ Automatic walk-up motion sensor wakes the machine from sleep mode so it's ready within seconds
- ◆ Award-winning 10.1" (diagonally measured) touchscreen delivers an accurate, responsive user experience and provides easy access to features
- ◆ Standard 300-sheet duplexing single-pass document feeder offers double feed detection (optional) and scans documents at speeds up to 280 images per minute
- ◆ Collaborate with hybrid workers using popular cloud services, such as Microsoft Teams, Google Drive™, Dropbox and others
- ◆ Smart controller design ensures MFP firmware is up to date by periodically checking for updates
- ◆ Wireless LAN supports 5GHz Wi-Fi (802.11 ac) for stable, high-speed network communication
- ◆ Full-size retractable keyboard allows quick, easy and accurate data entry
- ◆ 1200 x 1200 dpi printing produces razor-sharp documents
- ◆ Supports native Universal Print from Microsoft, enabling businesses to easily adapt to this popular cloud service
- ◆ Advanced Sharp OSA® Technology provides a secure and intuitive user experience for integrated workflows
- ◆ Sharp Color Consistency System - Advanced auto-calibration helps ensure color output is always at peak performance
- ◆ Flexible paper handling system supports media up to 300 gsm and up to 12" x 18" through the paper trays
- ◆ Dimensions 24" (w) x 26" (d) x 33" (h)
(Measurements for base model without Stand)



BP-70C45 shown with optional accessories



BP-70C31 / BP-70C36 / BP-70C45

Networked Digital Color Copier

Sourcewell Contract #112124-SEC

Model Number	Description	Contract Pricing
BP-70C31	31 PPM Networked B&W / Color Digital Copier with walk-up motion sensor, wireless connectivity, multitasking controller, retractable keyboard, Sharp OSA® technology (Cloud Ready) - Application Communication and External Accounting modules, 256 GB SSD with document filing system, PCL®6 and Adobe® PostScript® 3™ network printing systems, network scanning, 300-sheet duplexing single-pass feeder, auto duplexing, 550-sheet paper drawer and 100-sheet bypass tray. Standard Security with End-of-Lease feature. (650 sheets standard paper supply)	\$4,684.00
BP-70C36	36 PPM Networked B&W / Color Digital Copier with walk-up motion sensor, wireless connectivity, multitasking controller, retractable keyboard, Sharp OSA® technology (Cloud Ready) - Application Communication and External Accounting modules, 256 GB SSD with document filing system, PCL®6 and Adobe® PostScript® 3™ network printing systems, network scanning, 300-sheet duplexing single-pass feeder, auto duplexing, 550-sheet paper drawer and 100-sheet bypass tray. Standard Security with End-of-Lease feature. (650 sheets standard paper supply)	\$5,830.00
BP-70C45	45 PPM Networked B&W / Color Digital Copier with walk-up motion sensor, wireless connectivity, multitasking controller, retractable keyboard, Sharp OSA® technology (Cloud Ready) - Application Communication and External Accounting modules, 256 GB SSD with document filing system, PCL®6 and Adobe® PostScript® 3™ network printing systems, network scanning, 300-sheet duplexing single-pass feeder, auto duplexing, 550-sheet paper drawer and 100-sheet bypass tray. Standard Security with End-of-Lease feature. (650 sheets standard paper supply)	\$6,005.00

Options & Accessories

Output Options (Must Choose 1)

BP-TU10	Center Exit Tray Unit	\$47.00
MX-TR20N or	Job Separator (optional, for use with BP-TU10)	28.00
BP-FD10 or	Folding Unit	1,342.00
BP-FN11	Inner Finisher	759.00
MX-PN14B or	3 Hole Punch Module (for use with BP-FN11)	402.00
BP-FN13	Stacking Finisher - 1,000 Sheets (requires BP-RB10 or BP-FD10)	1,494.00
BP-RB10	Paper Pass Unit	238.00
BP-FD10	Folding Unit	1,342.00
MX-PN15B or	3 Hole Punch Module (for use with BP-FN13 or BP-FN14)	402.00
BP-FN14	Saddle Stitch Finisher - 1,000 Sheets (requires BP-RB10 or BP-FD10)	1,748.00
BP-RB10	Paper Pass Unit	238.00
BP-FD10	Folding Unit	1,342.00
MX-PN15B or	3 Hole Punch Module (for use with BP-FN13 or BP-FN14)	402.00
BP-FN15	Stacking Finisher - 3,000 Sheets (requires BP-RB10 or BP-FD10)	1,606.00
BP-RB10	Paper Pass Unit	238.00
BP-FD10	Folding Unit	1,342.00
MX-PN16B or	3 Hole Punch Module (for use with BP-FN15 or BP-FN16)	402.00
BP-FN16	Saddle Stitch Finisher - 3,000 Sheets (requires BP-RB10 or BP-FD10)	3,180.00
BP-RB10	Paper Pass Unit	238.00
BP-FD10	Folding Unit	1,342.00
MX-PN16B	3 Hole Punch Module (for use with BP-FN15 or BP-FN16)	402.00



BP-70C31 / BP-70C36 / BP-70C45

Networked Digital Color Copier

Sourcewell Contract #112124-SEC

Model Number	Description	Contract Pricing
Paper Tray Options (Must Choose Cabinet or Stand)		
BP-70ABD	Deluxe Copier Cabinet	\$121.00
BP-DE12	Stand with (1) x 550 Sheet Paper Drawer	461.00
BP-DE13	Stand with (2) x 550 Sheet Paper Drawers	527.00
BP-DE14	Stand with (3) x 550 Sheet Paper Drawers	692.00
BP-DE15	Stand with (1) x 550 + 2,100 Sheet Split Tandem Paper Drawers	904.00
BP-LC10	Large Capacity Tray - 3,000 Sheets (requires BP-DE12, BP-DE13,-BP-DE14 or BP-DE15)	754.00
MX-LT10	Long Paper Feeding Tray (for use with banner paper)	97.00
Exit Tray		
BP-TR12	Right Side Exit Tray	88.00
Security		
BP-FR12UL	Data Security Kit	336.00
BP-VD10L	Virus Detection Kit	164.00
Print		
MX-PF10	Bar Code Font Kit	332.00
Fax		
BP-FX11	Facsimile Expansion Kit	521.00
MX-FWX1L	Internet Fax Kit	265.00
Miscellaneous		
AR-D5133NT	Digital 120 Volt, 15 Amps, 2 Outlets, Power Surge Protector	109.00
BP-DD10	Double Feed Detection Unit	60.00
BP-SD10	High Capacity SSD 512GB	233.00
BP-UT10	Utility Table (recommended for MFP Voice function)	83.00



BP-70C31 / BP-70C36 / BP-70C45 Networked Digital Color Copier

SUPPLY PRICING

<u>Model</u>	<u>Description</u>	<u>Units Per Carton</u>	<u>Estimated Yield</u>	<u>Purchase Price</u>
BP50CTonerkit	Toner Kit - B/C/M/Y Toner (BP-NT70BA, BP-NT70CA, BP-NT70MA & BP-NT70YA)	-	-	\$480.50
<u>Staples/Misc.</u>				
MX-SCX1	Staple Cartridge (BP-FN11 and BP-FN13)	3 Cartridges	5,000 / Ctg.	\$49.00
AR-SC2	Saddle Stitch Staple Cartridge (BP-FN14)	3 Cartridges	5,000 / Ctg.	49.00
MX-SC11	Staple Cartridge (BP-FN15 and BP-FN16)	3 Cartridges	5,000 / Ctg.	49.00
MX-SC12	Saddle Stitch Staple Cartridge (BP-FN16)	4 Cartridges	2,000 / Ctg.	30.00

FULL SERVICE MONTHLY MAINTENANCE

Supplies Included

For purchased and leased equipment. Includes all parts, photoconductors, labor and all consumable items except paper and staples.

	<u>Monthly Copy</u>				
	<u>Allowance</u>	<u>Copy Charge</u>			
BP-70C31 / BP-70C36 / BP-70C45 - color	0	\$0.0524			
BP-70C31 / BP-70C36 / BP-70C45 - black	0	\$0.0089			
			<u>Zone 1</u>		<u>Zone 2</u>
	<u>Monthly Copy Allowance</u>	<u>Monthly Base</u>	<u>Excess Copy Charge</u>	<u>Monthly Base</u>	<u>Excess Copy Charge</u>
BP-70C31 / BP-70C36 - color	1,250	\$57.00	\$0.0456	\$68.38	\$0.0547
BP-70C31 / BP-70C36 - black	2,500	\$19.25	\$0.0077	\$23.00	\$0.0092
BP-70C45 - color	2,000	\$91.20	\$0.0456	\$109.40	\$0.0547
BP-70C45 - black	4,000	\$30.80	\$0.0077	\$36.80	\$0.0092
All BP-70C31 / BP-70C36 / BP-70C45 accessories			Included	Included	

Designed to fulfill today's diverse business needs, the color MX-C428F and MX-C528F document systems enable workers to collaborate and share information seamlessly and securely throughout the office environment. Enhance your office's output of professional-quality color content that gets the attention of your audience while saving time and money!

Features at a glance

- ◆ Productive Printing Speeds - 42 ppm (MX-C428F) and 52 ppm (MX-C528F)
- ◆ Standard copy, print, scan and fax capability right out-of-the-box
- ◆ Scan originals at speeds of up to 104 images per minute on the MX-C528F and 84 images per minute on the MX-C428F
- ◆ 100 sheet duplexing single pass feeder
- ◆ Offers up to six paper sources with available 2,850 sheet maximum paper capacity
- ◆ MX-C428F 7" (diagonal) and MX-C528F 10" (diagonal) color capacitive touchscreen with adjustable viewing angle offers smooth tablet-style interaction
- ◆ Built-in optical character recognition (OCR) on the MX-C528F allows users to convert a scanned document into a searchable format
- ◆ Supports popular mobile technologies, enabling users to easily print files from smartphones, tablets laptops and Apple AirPrint
- ◆ Supports letter and legal size paper as well as envelopes through the standard paper drawer or bypass tray
- ◆ Built in double feed detection (MX-C528F only) and an optional convenience stapler enable users to easily manage their workflows
- ◆ Print popular file formats such as PDF, Word, Excel and PowerPoint directly from USB drives
- ◆ Standard compact PDFs dramatically reduce the file size of most color scanned documents
- ◆ Sharp Remote Device Manager (SRDM) gives administrators control of their networked multifunction printers (MFPs) and printers
- ◆ Dimensions 18.85" (w) x 20.9" (d) x 24.4" (h)



MX-C528F shown with optional accessories

Sourcewell Contract #112124-SEC

Model Number	Description	Contract Pricing
MX-C428F	42 PPM Desktop Color Multi-Function Document System includes multitasking controller, 100-sheet DSPF, PCL 6 and PostScript® 3™ compatible printing systems, network scanning, auto duplexing, 1 x 550-sheet paper drawer and 100-sheet bypass tray. Standard Security with End-of-Lease feature.	\$2,002.00
MX-C528F	52 PPM Desktop Color Multi-Function Document System includes multitasking controller, Standard Hard Drive, 100-sheet DSPF, PCL 6 and PostScript® 3™ compatible printing systems, network scanning, auto duplexing, 1 x 550-sheet paper drawer and 100-sheet bypass tray. Standard Security with End-of-Lease feature.	\$3,058.00

Options & Accessories

Tray Options

MX-CS17	550 Sheet Paper Drawer	\$282.00
---------	------------------------	----------

Miscellaneous

AR-D5133NT	Digital 120 Volt, 15 Amps, 2 Outlets, Maximum Power Surge Protector	109.00
------------	---	--------

Supplies

MX-C52TB	Black Toner Cartridge Estimated 25,000 images @ 5% Image Area/Cartridge	\$78.26
MX-C52TC	Cyan Toner Cartridge Estimated 14,200 images @ 5% Image Area/Cartridge	83.62
MX-C52TM	Magenta Toner Cartridge Estimated 14,200 images @ 5% Image Area/Cartridge	83.62
MX-C52TY	Yellow Toner Cartridge Estimated 14,200 images @ 5% Image Area/Cartridge	83.62
MX-C52DU-BS	Black Imaging Kit (includes drum/developer) Estimated Yield - 150,000 Images/Package	62.41
MX-C52DU-SS	Cyan/Magenta/Yellow Imaging Kit (includes drum/developer) Estimated Yield - 150,000 Images/Package	207.75

FULL SERVICE MONTHLY MAINTENANCE

Supplies Included

For purchased and leased equipment. Includes all parts, photoconductors, labor and all consumable items except paper and staples.

	<u>Monthly Copy Allowance</u>	<u>Copy Charge</u>			
MX-C428F / MX-C528F - color	0	\$0.0610			
MX-C428F / MX-C528F - black	0	\$0.0128			
	<u>Monthly Copy Allowance</u>	<u>Zone 1 Monthly Base 0 - 25 Miles</u>	<u>Excess Copy Charge</u>	<u>Zone 2 Monthly Base 26 - 50 Miles</u>	<u>Excess Copy Charge</u>
MX-C428F - color	500	\$26.55	\$0.0531	\$31.85	\$0.0637
MX-C428F - black	750	\$8.33	\$0.0111	\$9.98	\$0.0133
MX-C528F - color	500	\$26.55	\$0.0531	\$31.85	\$0.0637
MX-C528F - black	1,000	\$11.10	\$0.0111	\$13.30	\$0.0133

Designed to fit today's diverse workstyles, the Essentials Series color document systems enable workers to collaborate and share information seamlessly and securely throughout their office environment. Available enhanced cloud services such as Microsoft Teams makes it easy to streamline communication and boost productivity with hybrid workers.

Sharp's award-winning touchscreen display offers an easy-to-use, accurate, responsive user experience imperative for today's sophisticated workflows. Innovative features like enhanced auto skew correction ensure jobs come out right the first time, every time. Maximize productivity and collaboration with easy access to expanded cloud services, quickly connect with mobile devices to print and scan files, even utilize touchless operation with the Sharp Synappx Go app. In today's hybrid working environments, it's vital to protect endpoint devices from security threats, that is why the Essentials Series uses the latest security technology to help ensure your data remains safe.

Features at a glance

- ◆ 55 / 65 PPM Black & White - 55 / 65 PPM Color Output - **Networked**
- ◆ Paper capacity maximum: 6,300 sheets
 - 650 Standard - One 550 sheet paper drawer and 100 sheet bypass tray
 - Optional Stand with (1) x 550 sheet paper drawer
 - Optional Stand with (2) x 550 sheet paper drawers
 - Optional Stand with (3) x 550 sheet paper drawers
 - Optional Stand with (1) x 550 sheet paper drawer + 2,100 sheet split tandem paper drawers
 - Optional 3,000 sheet large capacity tray
- ◆ Strong, multi-layered security such as system integrity check at startup, firmware attack prevention and optional Bitdefender® antivirus to help protect your data
- ◆ Enhanced touchscreen delivers an accurate, responsive user experience and provides easy access to features
- ◆ Standard 100-sheet reversing single-pass feeder scans originals at speeds up to 80 images per minute
- ◆ Collaborate with hybrid workers using optional cloud services, such as Microsoft Teams, Google Drive™, Dropbox and others
- ◆ Smart controller design ensures MFP firmware is up to date by periodically checking for updates
- ◆ Optional wireless LAN supports 5GHz Wi-Fi for stable, high-speed network communication
- ◆ Inner Folding Unit option offers a variety of fold patterns, including tri-fold, z-fold and others
- ◆ Easily scan documents to Microsoft and PDF file formats, or direct print these file types from thumb drives and cloud applications with optional expansion kits
- ◆ Supports native Universal Print from Microsoft with optional PostScript 3 kit enabling businesses to easily adapt to this popular cloud service
- ◆ Sharp OSA® Technology provides a secure and intuitive user experience for integrated workflows (optional)
- ◆ Sharp Color Consistency System - Advanced auto-calibration helps ensure color output is always at peak performance
- ◆ Flexible paper handling system supports media up to 300 gsm and up to 12" x 18" through the paper trays
- ◆ Dimensions 24" (w) x 26" (d) x 33" (h)
(Measurements for base model without Stand)



BP-50C65 shown with optional accessories

Sourcewell Contract #112124-SEC

Model Number	Description	Contract Pricing
BP-50C55	55 PPM Networked B&W / Color Digital Copier with multitasking 128 GB SSD with document filing system, PCL®6 printing system, network printing, network scanning, 100-sheet reversing single-pass feeder, auto duplexing, 550-sheet paper drawer and 100-sheet bypass tray. Standard Security with End-of-Lease feature. (650 sheets standard paper supply)	\$6,091.00
BP-50C65	65 PPM Networked B&W / Color Digital Copier with multitasking 128 GB SSD with document filing system, PCL®6 printing system, network printing, network scanning, 100-sheet reversing single-pass feeder, auto duplexing, 550-sheet paper drawer and 100-sheet bypass tray. Standard Security with End-of-Lease feature. (650 sheets standard paper supply)	\$7,118.00

Options & Accessories

Output Options (Must Choose 1)

BP-TU10	Center Exit Tray Unit	\$47.00
MX-TR20N or	Job Separator (optional, for use with BP-TU10)	28.00
BP-FD10 or	Folding Unit	1,342.00
BP-FN11	Inner Finisher (BP-50C55)	759.00
MX-PN14B or	3 Hole Punch Module (for use with BP-FN11 or BP-FN12)	402.00
BP-FN12	Inner Finisher (BP-50C65)	759.00
MX-PN14B or	3 Hole Punch Module (for use with BP-FN11 or BP-FN12)	402.00
BP-FN13	Stacking Finisher - 1,000 Sheets (requires BP-RB10 or BP-FD10)	1,494.00
BP-RB10	Paper Pass Unit	238.00
BP-FD10	Folding Unit	1,342.00
MX-PN15B or	3 Hole Punch Module (for use with BP-FN13 or BP-FN14)	402.00
BP-FN14	Saddle Stitch Finisher - 1,000 Sheets (requires BP-RB10 or BP-FD10)	1,748.00
BP-RB10	Paper Pass Unit	238.00
BP-FD10	Folding Unit	1,342.00
MX-PN15B or	3 Hole Punch Module (for use with BP-FN13 or BP-FN14)	402.00
BP-FN15	Stacking Finisher - 3,000 Sheets (requires BP-RB10 or BP-FD10)	1,606.00
BP-RB10	Paper Pass Unit	238.00
BP-FD10	Folding Unit	1,342.00
MX-PN16B or	3 Hole Punch Module (for use with BP-FN15 or BP-FN16)	402.00
BP-FN16	Saddle Stitch Finisher - 3,000 Sheets (requires BP-RB10 or BP-FD10)	3,180.00
BP-RB10	Paper Pass Unit	238.00
BP-FD10	Folding Unit	1,342.00
MX-PN16B	3 Hole Punch Module (for use with BP-FN15 or BP-FN16)	402.00

Sourcewell Contract #112124-SEC

Model Number	Description	Contract Pricing
Paper Tray Options (Must Choose Cabinet or Stand)		
BP-70ABD	Deluxe Copier Cabinet	\$121.00
BP-DE12	Stand with (1) x 550 Sheet Paper Drawer	461.00
BP-DE13	Stand with (2) x 550 Sheet Paper Drawers	527.00
BP-DE14	Stand with (3) x 550 Sheet Paper Drawers	692.00
BP-DE15	Stand with (1) x 550 + 2,100 Sheet Split Tandem Paper Drawers	904.00
BP-LC10	Large Capacity Tray - 3,000 Sheets (requires BP-DE12, BP-DE13,-BP-DE14 or BP-DE15)	754.00
MX-LT10	Long Paper Feeding Tray (for use with banner paper)	97.00
Exit Tray		
BP-TR12	Right Side Exit Tray	88.00
Security		
BP-FR12UL	Data Security Kit	336.00
BP-VD10L	Virus Detection Kit	164.00
Print		
MX-PK13L	Adobe PS3 Expansion Kit	202.00
MX-PF10	Bar Code Font Kit	332.00
MX-PU10L	Direct Print Expansion Kit	443.00
BP-EB10	Wireless LAN Adaptor	58.00
MX-EB19L	Enhanced Compression Kit (Compact PDF)	277.00
MX-EB20L	OCR Expansion Kit	122.00
Sharp OSA®		
BP-AM10L	OSA Application Communication Module	184.00
BP-AM11L	OSA External Accounting Module	104.00
Fax		
BP-FX11	Facsimile Expansion Kit	521.00
MX-FWX1L	Internet Fax Kit	265.00
Miscellaneous		
AR-D5143NT	Digital 120 Volt, 20 Amps, 2 Outlets, Power Surge Protector	117.00
BP-SD10	High Capacity SSD 512GB	233.00
BP-UT10	Utility Table (recommended for MFP Voice function)	83.00



BP-50C55 / BP-50C65 Networked Digital Color Copier

SUPPLY PRICING

<u>Model</u>	<u>Description</u>	<u>Units Per Carton</u>	<u>Estimated Yield</u>	<u>Purchase Price</u>
BP50CTonerkit	Toner Kit - B/C/M/Y Toner (BP-NT70BA, BP-NT70CA, BP-NT70MA & BP-NT70YA)	-	-	\$480.50
<u>Staples/Misc.</u>				
MX-SCX1	Staple Cartridge (BP-FN11, BP-FN12 and BP-FN13)	3 Cartridges	5,000 / Ctg.	\$49.00
AR-SC2	Saddle Stitch Staple Cartridge (BP-FN14)	3 Cartridges	5,000 / Ctg.	49.00
MX-SC11	Staple Cartridge (BP-FN15 and BP-FN16)	3 Cartridges	5,000 / Ctg.	49.00
MX-SC12	Saddle Stitch Staple Cartridge (BP-FN16)	4 Cartridges	2,000 / Ctg.	30.00

FULL SERVICE MONTHLY MAINTENANCE

Supplies Included

For purchased and leased equipment. Includes all parts, photoconductors, labor and all consumable items except paper and staples.

	<u>Monthly Copy Allowance</u>	<u>Copy Charge</u>
BP-50C55 / BP-50C65 - color	0	\$0.0524
BP-50C55 / BP-50C65- black	0	\$0.0089

	<u>Monthly Copy Allowance</u>	<u>Zone 1 Monthly Base 0 - 25 Miles</u>	<u>Excess Copy Charge</u>	<u>Zone 2 Monthly Base 26 - 50 Miles</u>	<u>Excess Copy Charge</u>
BP-50C55 / BP-50C65 - color	3,000	\$136.80	\$0.0456	\$164.10	\$0.0547
BP-50C55 / BP-50C65- black	6,000	\$46.20	\$0.0077	\$55.20	\$0.0092

All BP-50C55 / BP-50C65 accessories

Included

Included

Designed to fit today's diverse workstyles, the Advanced Series color document systems enable workers to collaborate and share information seamlessly and securely throughout their office environment. Enhanced cloud services such as Microsoft Teams makes it easy to streamline communication and boost productivity with hybrid workers.

Sharp's award-winning touchscreen display offers an easy-to-use, accurate, responsive user experience imperative for today's sophisticated workflows. Innovative features like optional double-feed scan detection and enhanced auto skew correction ensure jobs come out right the first time, every time. Maximize productivity and collaboration with easy access to expanded cloud services, quickly connect with mobile devices to print and scan files, even utilize touchless operation with the Sharp Synappx Go app. In today's hybrid working environments, it's vital to protect endpoint devices from security threats, that is why the Advanced Series uses the latest security technology to help ensure your data remains safe.

Features at a glance

- ◆ 55 / 65 PPM Black & White - 55 / 65 PPM Color Output - **Networked**
- ◆ Paper capacity maximum: 6,300 sheets
 - 650 Standard - One 550 sheet paper drawer and 100 sheet bypass tray
 - Optional Stand with (1) x 550 sheet paper drawer
 - Optional Stand with (2) x 550 sheet paper drawers
 - Optional Stand with (3) x 550 sheet paper drawers
 - Optional Stand with (1) x 550 sheet paper drawer + 2,100 sheet split tandem paper drawers
 - Optional 3,000 sheet large capacity tray
- ◆ Strong, multi-layered security such as system integrity check at startup, firmware attack prevention and optional Bitdefender® antivirus to help protect your data
- ◆ Automatic walk-up motion sensor wakes the machine from sleep mode so it's ready within seconds
- ◆ Enhanced touchscreen delivers an accurate, responsive user experience and provides easy access to features
- ◆ Standard 300-sheet duplexing single-pass document feeder offers double feed detection (optional) and scans documents at speeds up to 280 images per minute
- ◆ Collaborate with hybrid workers using popular cloud services, such as Microsoft Teams, Google Drive™, Dropbox and others
- ◆ Smart controller design ensures MFP firmware is up to date by periodically checking for updates
- ◆ Wireless LAN supports 5GHz Wi-Fi for stable, high-speed network communication
- ◆ Inner Folding Unit option offers a variety of fold patterns, including tri-fold, z-fold and others
- ◆ Built-in retractable keyboard simplifies email address and subject line entries
- ◆ Supports native Universal Print from Microsoft, enabling businesses to easily adapt to this popular cloud service
- ◆ Sharp OSA® Technology provides a secure and intuitive user experience for integrated workflows
- ◆ Sharp Color Consistency System - Advanced auto-calibration helps ensure color output is always at peak performance
- ◆ Flexible paper handling system supports media up to 300 gsm and up to 12" x 18" through the paper trays
- ◆ Dimensions 24" (w) x 26" (d) x 34" (h)
(Measurements for base model without Stand)



BP-70C65 shown with optional accessories

Sourcewell Contract #112124-SEC

Model Number	Description	Contract Pricing
BP-70C55	55 PPM Networked B&W / Color Digital Copier with walk-up motion sensor, wireless connectivity, multitasking controller, retractable keyboard, Sharp OSA® technology (Cloud Ready) - Application Communication and External Accounting modules, 256 GB SSD with document filing system, PCL®6 and Adobe® PostScript® 3™ network printing systems, network scanning, 300-sheet duplexing single-pass feeder, auto duplexing, 550-sheet paper drawer and 100-sheet bypass tray. Standard Security with End-of-Lease feature. (650 sheets standard paper supply)	\$6,437.00
BP-70C65	65 PPM Networked B&W / Color Digital Copier with walk-up motion sensor, wireless connectivity, multitasking controller, retractable keyboard, Sharp OSA® technology (Cloud Ready) - Application Communication and External Accounting modules, 256 GB SSD with document filing system, PCL®6 and Adobe® PostScript® 3™ network printing systems, network scanning, 300-sheet duplexing single-pass feeder, auto duplexing, 550-sheet paper drawer and 100-sheet bypass tray. Standard Security with End-of-Lease feature. (650 sheets standard paper supply)	\$8,259.00

Options & Accessories

Output Options (Must Choose 1)

BP-TU10	Center Exit Tray Unit	\$47.00
MX-TR20N or	Job Separator (optional, for use with BP-TU10)	28.00
BP-FD10 or	Folding Unit	1,342.00
BP-FN11	Inner Finisher (BP-70C55)	759.00
MX-PN14B or	3 Hole Punch Module (for use with BP-FN11 or BP-FN12)	402.00
BP-FN12	Inner Finisher (BP-70C65)	759.00
MX-PN14B or	3 Hole Punch Module (for use with BP-FN11 or BP-FN12)	402.00
BP-FN13	Stacking Finisher - 1,000 Sheets (requires BP-RB10 or BP-FD10)	1,494.00
BP-RB10	Paper Pass Unit	238.00
BP-FD10	Folding Unit	1,342.00
MX-PN15B or	3 Hole Punch Module (for use with BP-FN13 or BP-FN14)	402.00
BP-FN14	Saddle Stitch Finisher - 1,000 Sheets (requires BP-RB10 or BP-FD10)	1,748.00
BP-RB10	Paper Pass Unit	238.00
BP-FD10	Folding Unit	1,342.00
MX-PN15B or	3 Hole Punch Module (for use with BP-FN13 or BP-FN14)	402.00
BP-FN15	Stacking Finisher - 3,000 Sheets (requires BP-RB10 or BP-FD10)	1,606.00
BP-RB10	Paper Pass Unit	238.00
BP-FD10	Folding Unit	1,342.00
MX-PN16B or	3 Hole Punch Module (for use with BP-FN15 or BP-FN16)	402.00
BP-FN16	Saddle Stitch Finisher - 3,000 Sheets (requires BP-RB10 or BP-FD10)	3,180.00
BP-RB10	Paper Pass Unit	238.00
BP-FD10	Folding Unit	1,342.00
MX-PN16B	3 Hole Punch Module (for use with BP-FN15 or BP-FN16)	402.00

Sourcewell Contract #112124-SEC

Model Number	Description	Contract Pricing
Paper Tray Options (Must Choose Cabinet or Stand)		
BP-70ABD	Deluxe Copier Cabinet	\$121.00
BP-DE12	Stand with (1) x 550 Sheet Paper Drawer	461.00
BP-DE13	Stand with (2) x 550 Sheet Paper Drawers	527.00
BP-DE14	Stand with (3) x 550 Sheet Paper Drawers	692.00
BP-DE15	Stand with (1) x 550 + 2,100 Sheet Split Tandem Paper Drawers	904.00
BP-LC10	Large Capacity Tray - 3,000 Sheets (requires BP-DE12, BP-DE13,-BP-DE14 or BP-DE15)	754.00
MX-LT10	Long Paper Feeding Tray (for use with banner paper)	97.00
Exit Tray		
BP-TR12	Right Side Exit Tray	88.00
Security		
BP-FR12UL	Data Security Kit	336.00
BP-VD10L	Virus Detection Kit	164.00
Print		
MX-PF10	Bar Code Font Kit	332.00
Fax		
BP-FX11	Facsimile Expansion Kit	521.00
MX-FWX1L	Internet Fax Kit	265.00
Miscellaneous		
AR-D5143NT	Digital 120 Volt, 20 Amps, 2 Outlets, Power Surge Protector	117.00
BP-DD10	Double Feed Detection Unit	60.00
BP-SD10	High Capacity SSD 512GB	233.00
BP-UT10	Utility Table (recommended for MFP Voice function)	83.00



BP-70C55 / BP-70C65 Networked Digital Color Copier

SUPPLY PRICING

<u>Model</u>	<u>Description</u>	<u>Units Per Carton</u>	<u>Estimated Yield</u>	<u>Purchase Price</u>
BP50CTonerkit	Toner Kit - B/C/M/Y Toner (BP-NT70BA, BP-NT70CA, BP-NT70MA & BP-NT70YA)	-	-	\$480.50
<u>Staples/Misc.</u>				
MX-SCX1	Staple Cartridge (BP-FN11, BP-FN12 and BP-FN13)	3 Cartridges	5,000 / Ctg.	\$49.00
AR-SC2	Saddle Stitch Staple Cartridge (BP-FN14)	3 Cartridges	5,000 / Ctg.	49.00
MX-SC11	Staple Cartridge (BP-FN15 and BP-FN16)	3 Cartridges	5,000 / Ctg.	49.00
MX-SC12	Saddle Stitch Staple Cartridge (BP-FN16)	4 Cartridges	2,000 / Ctg.	30.00

FULL SERVICE MONTHLY MAINTENANCE

Supplies Included

For purchased and leased equipment. Includes all parts, photoconductors, labor and all consumable items except paper and staples.

	<u>Monthly Copy</u>	
	<u>Allowance</u>	<u>Copy Charge</u>
BP-70C55 / BP-70C65 - color	0	\$0.0524
BP-70C55 / BP-70C65 - black	0	\$0.0089

	Zone 1		Zone 2	
	<u>Monthly Copy</u>	<u>Monthly Base</u>	<u>Excess Copy</u>	<u>Monthly Base</u>
	<u>Allowance</u>	<u>0 - 25 Miles</u>	<u>Charge</u>	<u>26 - 50 Miles</u>
BP-70C55 / BP-70C65 - color	3,000	\$136.80	\$0.0456	\$164.10
BP-70C55 / BP-70C65 - black	6,000	\$46.20	\$0.0077	\$55.20
All BP-70C55 / BP-70C65 accessories		Included		Included

MX-7081 / MX-8081 Networked Digital Color Copier

The Sharp MX-7081 and MX-8081 color document systems are designed using the latest technology available to deliver the performance, features and reliability needed in today's busy workplace. Built for high-volume environments, central reprographics departments and copy rooms, these document systems are complemented by the robust paper handling and productive output capabilities once found only in commercial print facilities. These models also offer leading-edge security features to help businesses protect their data and personal information.

Sharp's next generation Color Consistency System helps ensure brilliant color output, page-after-page and job-after-job, for repeatable, high-quality results. Businesses can rest assured that producing professional-looking color documents in-house can be easier and more economical than ever before.

The MX-7071 and MX-8081 high speed color document systems are also easy to use and offer enhanced productivity, all to provide customers with a seamless, intuitive experience and the confidence in knowing their jobs will come out right the first time, every time.

Features at a glance

- ◆ 75 / 80 PPM Black & White - 70 / 80 PPM Color Output - **Networked**
- ◆ Paper capacity maximum: 8,500 sheets
 - 3,100 Sheets Standard Paper Capacity - Tandem Sheet Drawer: One 1,200 sheet paper tray, One 800 sheet paper tray, Two 500 sheet paper trays and One 100 Sheet Multi-bypass Tray
 - Optional 3,500 sheet letter-size large capacity cassette
 - Optional 3,000 sheet letter / legal / ledger-size large capacity cassette
 - Optional 5,000 sheet letter / legal / ledger / 12" x 18" large capacity 2 drawer tray
- ◆ Full-size retractable keyboard allows quick, easy and accurate data entry
- ◆ Advanced finishing options including a multi-folding unit and multi-position staple and saddle finisher selection
- ◆ A powerful embedded Fiery® Color Print Server is available for environments that require precision color control and job management
- ◆ Supports the Sharp OSA® development platform
- ◆ The available Sharp MFP Voice feature enables users to control the device with simple verbal commands. Experience hands-free, voice-first interaction with Amazon Alexa.
- ◆ The Sharp Color Consistency System with next generation image process control delivers high quality color output and maintains optimum color balance and toner density page after page
- ◆ Quickly scan both sides of a document at once with the standard 300 Sheet Duplexing Single-Pass Feeder
- ◆ Scan preview feature offers on-the-fly page editing with easy fingertip navigation
- ◆ Easily access popular cloud applications, including Microsoft® OneDrive® for Business, SharePoint® Online, Box and Google Drive™, with the Sharp Cloud Connect feature.
- ◆ Triple air-feed paper handling option offers high reliability and is virtually maintenance free
- ◆ 1200 x 1200 dpi printing provides beautiful images and enhanced clarity for fine details such as small text and graphics
- ◆ Scans documents at up to 240 images per minute in both Black and Color
- ◆ Network ready PCL®6/PS3 printing system with direct print function
- ◆ Flexible paper handling system feeds up to 110 lb cover stock through paper trays and through bypass tray
- ◆ Dimensions 33-1/4" (w) x 33-1/4" (d) x 49" (h)



MX-8081 shown with optional accessories

Sourcewell Contract #112124-SEC

Model Number	Description	Contract Pricing
MX-7081	75 PPM B&W / 70 PPM Color Networked Digital Copier with multi-processor controller, 300 sheet/150 business card Duplexing Single Pass Feeder, 3,100 Sheet Paper Capacity (2,000 sheet tandem tray/2 x 500 sheet trays/MX-MF10 100 sheet multi-bypass tray), Wireless Connectivity, 1 TB hard disk drive with Document Filing System, PCL 6/Adobe® PostScript® 3™ printing systems, Network Printing, Scanning, Retractable Keyboard and Application Communication and External Accounting Modules. Standard Security including End-of-Lease data erase feature. (3,100 sheets standard paper supply)	\$10,844.00
MX-8081	80 PPM Networked B&W / Color Digital Copier with multi-processor controller, 300 sheet/150 business card Duplexing Single Pass Feeder, 3,100 sheet paper capacity (2,000-sheet tandem tray/2 x 500-sheet trays/MX-MF10 100 sheet multi-bypass tray), Wireless Connectivity, 1 TB hard disk drive with Document Filing System, PCL 6/Adobe® PostScript® 3™ printing systems, Network Printing, Scanning, Retractable Keyboard and Application Communication and External Accounting Modules. Standard Security including End-of-Lease data erase feature. (3,100 sheets standard paper supply)	\$12,801.00

Options & Accessories

Tray Options

MX-LCX3N	3,000 Sheet Large Capacity Cassette (letter / letter-R / legal / ledger)	\$1,513.00
OR		
MX-LC12	3,500 Sheet Large Capacity Tray (letter)	790.00
OR		
MX-LC13N	5,000 Sheet Large Capacity Two Drawer Air Feed Tray (letter / letter-R / legal / ledger) - requires MX-RB14	3,118.00
MX-RB14	Paper Pass Unit	533.00
MX-MF11	500 Sheet Multi-Bypass Tray (requires MX-LC13N)	848.00
OR		
MX-LT10	Long Paper Feeding Tray (for use with banner paper)	97.00

Exit Tray

MX-TR14	Right Side Exit Tray	88.00
---------	----------------------	-------

Finishing Options (Must Choose 1)

MX-TU14	Center Exit Tray (required if no finishing option included)	64.00
OR		
MX-FN34	65 Sheet Staple Finisher (3,000 sheet output capacity) - requires MX-RB12N	1,534.00
MX-RB12N	Paper Pass Unit	274.00
MX-PN16B	Punch Unit (optional, not required) - for use with MX-FN34 or MX-FN35	402.00
MX-SL10N	Status Indicator	310.00
OR		
MX-FN35	65 Sheet Staple / Saddle Stitch Finisher (3,000 sheet output capacity) - requires MX-RB12N	3,031.00
MX-RB12N	Paper Pass Unit	274.00
MX-PN16B	Punch Unit (optional, not required) - for use with MX-FN34 or MX-FN35	402.00
MX-SL10N	Status Indicator	310.00
OR		
MX-FN21	100 Sheet Staple Finisher (4,000 sheet output capacity) - requires MX-RB12N and MX-RB27	3,874.00
MX-RB12N	Paper Pass Unit	274.00
MX-RB27	Curl Correction Unit	533.00
<i>optional accessories for MX-FN21 configuration</i>		
MX-PN13B	Punch Unit - for use with MX-FN21 or MX-FN22	481.00
MX-CF11	2 Tray Post Process Page Inserter - requires MX-FD10 or MX-RB13	1,850.00
MX-RB13	Relay Unit - requires MX-FN21 or MX-FN22, cannot be used with MX-FD10	533.00
MX-FD10	Multi Folding Unit - requires MX-FN21 or MX-FN22, cannot be used with MX-RB13	7,389.00
MX-SL10N	Status Indicator	310.00
OR		

Sourcewell Contract #112124-SEC

Model Number	Description	Contract Pricing
Finishing Options (Continued)		
MX-FN22	100 Sheet Staple / Saddle Stitch Finisher (4,000 sheet output capacity) - requires MX-RB12N and MX-RB27	\$5,468.00
MX-RB12N	Paper Pass Unit	274.00
MX-RB27	Curl Correction Unit	533.00
<i>optional accessories for MX-FN22 configuration</i>		
MX-PN13B	Punch Unit - for use with MX-FN21 or MX-FN22	481.00
MX-CF11	2 Tray Post Process Page Inserter - requires MX-FD10 or MX-RB13	1,850.00
MX-RB13	Relay Unit - requires MX-FN21 or MX-FN22, cannot be used with MX-FD10	533.00
MX-FD10	Multi Folding Unit - requires MX-FN21 or MX-FN22, cannot be used with MX-RB13	7,389.00
MX-SL10N	Status Indicator	310.00
MX-TM10	Trimming Unit	3,162.00
GBC Binding - available for use with the MX-FN21 or MX-FN22		
Main Unit Components		
MX-GBCX2	GBC SmartPunch Pro™ - requires MX-RB13	9,477.00
GBC Accessories		
MX-GBC03	3-Hole Die Set	518.00
MX-GBC11	11-Hole VeloBind Set	611.00
MX-GBC19	19-Hole CombBind Die Set	611.00
MX-GBC21	21-Hole WireBind Die Set	611.00
MX-GBC32	32-Hole WireBind Die Set	611.00
MX-GBC44	44-Hole Color Coil Die Set	611.00
MX-GBC32PRO	32-Hole ProClick Die Set	611.00
MX-GBC51	19-Hole CombBind Heavy Duty Die Set	2,033.00
MX-GBC52	44-Hole Color Coil Heavy Duty Die Set	1,921.00
MX-GBC53	3-Hole Heavy Duty Die Set	1,141.00
Security Options		
MX-FR65U	Data Security Kit	415.00
Print		
MX-PF10	Bar Code Font Kit	332.00
OR		
MX-PX15	Fiery Interface Kit	979.00
MX-PE15	Fiery Color Print Server (requires the MX-PX15)	3,317.00
MX-PEHF12	Fiery Hot Folders/Virtual Printers Production Features	621.00
MX-PECR1Y	Fiery ColorRight 1 Year Subscription	711.00
MX-PECR2Y	Fiery ColorRight 2 Year Subscription	1,344.00
MX-PECR3Y	Fiery ColorRight 3 Year Subscription	1,912.00
MX-PECR4Y	Fiery ColorRight 4 Year Subscription	2,264.00
MX-PECR5Y	Fiery ColorRight 5 Year Subscription	2,646.00
MX-PEAM1Y	Fiery Automation 1 Year Subscription	596.00
MX-PEAM2Y	Fiery Automation 2 Year Subscription	1,134.00
MX-PEAM3Y	Fiery Automation 3 Year Subscription	1,601.00
MX-PEAM4Y	Fiery Automation 4 Year Subscription	1,908.00
MX-PEAM5Y	Fiery Automation 5 Year Subscription	2,233.00
MX-PEFIS	Fiery Impose Software	1,538.00
MX-PEFC	Fiery Compose Software	715.00
MX-PEIC	Fiery Impose + Fiery Compose Software Bundle	1,952.00
MX-PEAAEP	Adobe Acrobat Pro 2017 + Enfocus PitStop Edit 2019 (for use with Fiery Impose/Compose/JobMaster Software)	324.00
MX-PESP3	EFI ES-3000 Spectrophotometer	853.00
MX-PECPS1	Fiery Color Profiler Suite (includes MX-PECPM 1-year SMSA)	1,493.00
MX-PECPS1	Fiery Color Profiler Suite + EFI ES-3000 Spectrophotometer (includes MX-PECPM 1-year SMSA)	2,133.00
MX-PECPM	Fiery Color Profiler Suite Additional 1-year Software Maintenance and Support Agreement (SMSA) (available for MX-PECPS1 or MX-PECPS1)	320.00

Sourcewell Contract #112124-SEC

Model Number	Description	Contract Pricing
Fax		
MX-FWX1L	Internet Fax Expansion Kit	\$265.00
MX-FX15	Fax Expansion Kit	499.00
Miscellaneous		
MX-E524ZNT	Digital 208/230 Volt, 20 Amps Power Surge Protector (Recommended for MX-7081/8081 main unit)	157.00
AR-D5133NT	Digital 120 Volt, 15 Amps, 2 Outlets, Power Surge Protector (Recommended for MX-FN21, MX-FN22 and MX-LC13N)	109.00



MX-7081 / MX-8081 Networked Digital Color Copier

SUPPLY PRICING

<u>Model</u>	<u>Description</u>	<u>Units Per Carton</u>	<u>Estimated Yield</u>	<u>Purchase Price</u>
MX-7081TonerKit	Toner Kit - B/C/M/Y Toner (MX-80NTBA, MX-80NTCA, MX-80NTMA, MX-80NTYA)			769.00
<u>Staples/Misc.</u>				
MX-SC11	Staple Cartridge (MX-FN34 and MX-FN35)	3 Cartridges	5,000 / Ctg.	\$49.00
MX-SC12	Staple Cartridge (MX-FN35)	4 Cartridges	2,000 / Ctg.	30.00
MX-SCX1	Staple Cartridge (MX-FN22)	3 Cartridges	5,000 / Ctg.	49.00
MX-SCX2	Staple Cartridge (MX-FN21 and MX-FN22)	3 Cartridges	5,000 / Ctg.	49.00

FULL SERVICE MONTHLY MAINTENANCE

Supplies Included

For purchased and leased equipment. Includes all parts, photoconductors, labor and all consumable items except paper and staples.

	<u>Monthly Copy</u>				
	<u>Allowance</u>	<u>Copy Charge</u>			
MX-7081 / MX-8081 - color	0	\$0.0471			
MX-7081 / MX-8081 - black	0	\$0.0076			
			Zone 1	Zone 2	
	<u>Monthly Copy</u>	<u>Monthly Base</u>	<u>Excess Copy</u>	<u>Monthly Base</u>	<u>Excess Copy</u>
	<u>Allowance</u>	<u>0 - 25 Miles</u>	<u>Charge</u>	<u>26 - 50 Miles</u>	<u>Charge</u>
MX-7081 / MX-8081 - color	3,750	\$153.75	\$0.0410	\$184.50	\$0.0492
MX-7081 / MX-8081 - black	7,500	\$49.50	\$0.0066	\$59.25	\$0.0079
All MX-7081 / MX-8081 Accessories		Included		Included	

From high-volume printing environments to busy in-plant facilities, the BP-90C70 and BP-90C80 Color Pro Series deliver the performance and features needed for today's demanding workflows. The latest Fiery® platform delivers enhanced efficiency and ease of use. Flexible paper handling and finishing options deliver professional results.

The large 15.4" easy-to-use touchscreen display is built on an award-winning design and delivers an accurate, responsive user experience. Integration with Fiery Command Workstation® makes job management and late-stage edits easy. The Color BP Pro Series leverages the latest image processing technology to help users execute jobs with ease and efficiency. The strong engine design delivers full rated-speed even on heavy media, enabling operators to speed through their work.

Utilize a wide range of Print-On-Demand applications to produce high-quality, edge to edge pamphlets, brochures, booklets and more. Expanded capability supports letter, ledger, and long paper sizes. Add Professional creasing and perforations with the optional GBC® SmartPunch™ Plus.

These models also offer a choice of three powerful print controllers, including the standard Sharp controller and two optional Fiery Print Servers operating the latest FS600 and FS600 Pro platforms giving customers the freedom to choose the right solution for their workflow requirements.

The BP-90C70 and BP-90C80 also support Sharp OSA® technology, which makes integration with network applications and cloud services simple and easy. Sharp's multi-layered Security Suite can help protect your data and personal information from the first day of operation to the time of trade-in.

Features at a glance

- ◆ 75 / 80 PPM Black & White - 70 / 80 PPM Color Output - **Networked**
- ◆ Paper capacity maximum: 13,500 sheets
 - 3,000 Sheets Standard Paper Capacity - Tandem Sheet Drawer: One 1,200 sheet paper tray, One 800 sheet paper tray and Two 500 sheet paper trays
 - Optional 3,000 sheet letter / legal / ledger-size large capacity cassette
 - Optional 3,500 sheet letter large capacity tray
 - Optional 5,000 sheet letter / legal / ledger-size large capacity tray
- ◆ Advanced finishing options including a multi-folding unit and multi-position staple and saddle finisher selection
- ◆ Automatic firmware updates ensure MFP operation and features are up-to-date
- ◆ Triple air-feed paper handling option offers high reliability and is virtually maintenance free
- ◆ Flexible modular design provides a wide variety of configurations from basic high-speed copying and printing to professional folding and finishing
- ◆ Large 15.4" (diagonally measured) multi-position touch-screen display with swing-out keyboard
- ◆ Low melt toner enhances image quality, color balance and density and provides higher performance and reliability
- ◆ Quickly scan both sides of a document at once with the standard 300 Sheet Duplexing Single-Pass Feeder
- ◆ Collaborate with hybrid workers using popular cloud services, such as Microsoft Teams, Google Drive™, Dropbox and others
- ◆ 2400 x 2400 dpi resolution delivers razor-sharp text and graphics
- ◆ Scans documents at up to 280 images per minute in both Black and Color
- ◆ Standard high-performance print controller with PCL® 6 and Adobe® PostScript®3™ included
- ◆ Auto duplex copying and printing up to 300 gsm through main paper trays and up to 360 gsm through optional trays
- ◆ Strong, multi-layered security features such as system integrity check, intrusion detection and optional Bitdefender® antivirus help protect your data.
- ◆ Dimensions 38-3/8" (w) x 30-1/4" (d) x 60-1/4" (h)



BP-90C80 shown with optional accessories

Sourcewell Contract #112124-SEC

Model Number	Description	Contract Pricing
BP-90C70	75 PPM Networked Digital B&W / 70 PPM Color Document System with multi-processing controller, 300 sheet Duplexing Single Pass Feeder, 3,000 Sheet Standard Paper Capacity (tandem sheet drawer - 2,000 sheet capacity / two 500 sheet trays), 256-GB solid state drive, PCL®6 and Adobe® Postscript® 3™ Network Printing, Color Network Scanning, Swing-Out Keyboard, Sharp OSA® technology (Cloud-Ready) and Standard Security including End-of-Lease Data Erase feature (3,000 sheets standard paper supply)	\$19,504.00
BP-90C80	80 PPM Networked Digital B&W / Color Document System with multi-processing controller, 300 sheet Duplexing Single Pass Feeder, 3,000 Sheet Standard Paper Capacity (tandem sheet drawer - 2,000 sheet capacity / two 500 sheet trays), 256-GB solid state drive, PCL®6 and Adobe® Postscript® 3™ Network Printing, Color Network Scanning, Swing-Out Keyboard, Sharp OSA® technology (Cloud-Ready) and Standard Security including End-of-Lease Data Erase feature (3,000 sheets standard paper supply)	\$25,392.00

Options & Accessories

Tray Options (Must Choose 1)

MX-MF10	100 Sheet Multi-Bypass Tray	\$577.00
MX-LT10	Long Paper Feeding Tray (for use with banner paper) - requires MX-MF10, or MX-MF11 and MX-FN21 OR MX-FN22	97.00
OR		
MX-LCX3N	3,000 Sheet Large Capacity Cassette (letter / letter-R / legal / ledger) - requires MX-MF10	1,513.00
MX-MF10	100 Sheet Multi-Bypass Tray	577.00
MX-LT10	Long Paper Feeding Tray (for use with banner paper) - requires MX-MF10, or MX-MF11 and MX-FN21 OR MX-FN22	97.00
OR		
MX-LC12	3,500 Sheet Large Capacity Tray (letter) - requires MX-MF10	790.00
MX-MF10	100 Sheet Multi-Bypass Tray	577.00
MX-LT10	Long Paper Feeding Tray (for use with banner paper) - requires MX-MF10, or MX-MF11 and MX-FN21 OR MX-FN22	97.00
OR		
MX-LC13N	5,000 Sheet Large Capacity Two Drawer Air Feed Tray (letter / letter-R / legal / ledger) - requires MX-RB14	3,118.00
MX-RB14	Paper Pass Unit	533.00
MX-MF11	500 Sheet Multi-Bypass Tray	848.00
MX-LT10	Long Paper Feeding Tray (for use with banner paper) - requires MX-MF10, or MX-MF11 and MX-FN21 OR MX-FN22	97.00
BP-LTKT	Long Paper Feeding Tray Support Kit (requires MX-LT10)	111.00
OR		
MX-LC13N	5,000 Sheet Large Capacity Two Drawer Air Feed Tray (letter / letter-R / legal / ledger) - requires MX-RB14	3,118.00
MX-LC13N	5,000 Sheet Large Capacity Two Drawer Air Feed Tray (letter / letter-R / legal / ledger) - requires MX-RB14	3,118.00
MX-RB14	Paper Pass Unit	533.00
MX-RB17	Large Capacity Tray Connecting Kit (required for 2nd MX-LC13N)	919.00
MX-MF11	500 Sheet Multi-Bypass Tray	848.00
MX-LT10	Long Paper Feeding Tray (for use with banner paper) - requires MX-MF10, or MX-MF11 and MX-FN21 OR MX-FN22	97.00
BP-LTKT	Long Paper Feeding Tray Support Kit (requires MX-LT10)	111.00

Exit Tray

MX-TR14	Right Side Exit Tray - requires MX-MF10	88.00
---------	---	-------

Finishing Options (Must Choose 1)

MX-TU14	Center Exit Tray (required if no finishing option included)	64.00
OR		
MX-FN21	100 Sheet Staple Finisher (4,000 sheet output capacity) - requires MX-RB12N and MX-RB27	3,874.00
MX-RB12N	Paper Pass Unit	274.00
MX-RB27	Curl Correction Unit	533.00

Sourcewell Contract #112124-SEC

Model Number	Description	Contract Pricing
Finishing Options (Continued)		
<i>optional accessories for MX-FN21 configuration</i>		
MX-LT10	Long Paper Feeding Tray (for use with banner paper) - requires MX-MF10, or MX-MF11 and MX-FN21 OR MX-FN22	\$97.00
BP-LTKT	Long Paper Feeding Tray Support Kit (requires MX-LT10)	111.00
MX-PN13B	Punch Unit - for use with MX-FN21 or MX-FN22	\$481.00
MX-CF11	2 Tray Post Process Page Inserter - requires MX-FD10 or MX-RB13	1,850.00
MX-RB13	Relay Unit - requires MX-FN21 or MX-FN22, required for MX-CF11 except when configured with MX-FD10	533.00
MX-FD10	Multi Folding Unit - requires MX-FN21 or MX-FN22	7,389.00
MX-SL10N	Status Indicator	310.00
MX-BM50	Plockmatic Booklet Maker + Interface Kit (requires MX-FN21)	9,507.00
MX-CF50	Plockmatic Cover Feeder	2,610.00
MX-FD50	Plockmatic Square Folder - requires MX-TM50	6,670.00
MX-TM50	Plockmatic Trimmer	6,670.00
MX-XB50	Plockmatic Rail Unit	245.00
OR		
MX-FN22	100 Sheet Staple / Saddle Stitch Finisher (4,000 sheet output capacity) - requires MX-RB12N and MX-RB27	5,468.00
MX-RB12N	Paper Pass Unit	274.00
MX-RB27	Curl Correction Unit	533.00
<i>optional accessories for MX-FN22 configuration</i>		
MX-LT10	Long Paper Feeding Tray (for use with banner paper) - requires MX-MF10, or MX-MF11 and MX-FN21 OR MX-FN22	97.00
BP-LTKT	Long Paper Feeding Tray Support Kit (requires MX-LT10)	111.00
MX-PN13B	Punch Unit - for use with MX-FN21 or MX-FN22	481.00
MX-CF11	2 Tray Post Process Page Inserter - requires MX-FD10 or MX-RB13	1,850.00
MX-RB13	Relay Unit - requires MX-FN21 or MX-FN22, required for MX-CF11 except when configured with MX-FD10	533.00
MX-FD10	Multi Folding Unit - requires MX-FN21 or MX-FN22	7,389.00
MX-TM10	Trimming Unit - requires MX-FN22	3,162.00
MX-SL10N	Status Indicator	310.00
Security Options		
BP-FR12UL	Data Security Kit	336.00
Print		
MX-PF10	Bar Code Font Kit	332.00
OR		
BP-PX10	Fiery Interface Kit	1,595.00
BP-PE10	Fiery External Color Print Server (requires the BP-PX10)	8,973.00
BP-PEGAP1Y	Fiery Graphic Arts Pro Package, 1 Year Term	1,340.00
BP-PEGAP2Y	Fiery Graphic Arts Pro Package, 2 Year Term	2,518.00
BP-PEGAP3Y	Fiery Graphic Arts Pro Package, 3 Year Term	3,566.00
BP-PEGAP4Y	Fiery Graphic Arts Pro Package, 4 Year Term	4,216.00
BP-PEGAP5Y	Fiery Graphic Arts Pro Package, 5 Year Term	4,937.00
MX-PEFIS	Fiery Impose Software	1,538.00
MX-PEFC	Fiery Compose Software	715.00
MX-PEIC	Fiery Impose + Fiery Compose Software Bundle	1,952.00
MX-PEJM1	Fiery JobMaster Software (includes MX-PEJMM 1-year SMSA)	2,801.00
MX-PEJMM	Fiery JobMaster 1-year Software Maintenance and Support Agreement (SMSA) (available for MX-PEJM1)	608.00
MX-PEJI1	Fiery JobMaster + Fiery Impose Software Bundle (includes MX-PEJIM 1-year SMSA)	3,944.00
MX-PEJIM	Fiery JobMaster + Impose 1-year Software Maintenance and Support Agreement (SMSA) (avail. for MX-PEJI1)	843.00
MX-PECPS1	Fiery Color Profiler Suite (includes MX-PECPM 1-year SMSA)	1,493.00
BP-PEHD10	Fiery Removable Hard Disk Drive (option for BP-PE10 only)	1,717.00
MX-PESP3	EFI ES-3000 Spectrophotometer	853.00
MX-PECPS1	Fiery Color Profiler Suite + EFI ES-3000 Spectrophotometer (includes MX-PECPM 1-year SMSA)	2,133.00
MX-PECPM	Fiery Color Profiler Suite 1-year Software Maintenance and Support Agreement (SMSA) (avail. for MX-PECPS1/F)	320.00
MX-PEJF1	Fiery JobFlow Software (includes MX-PEJFM 1-year SMSA)	3,646.00
MX-PEJFM	Fiery JobFlow 1-year Software Maintenance and Support Agreement (SMSA) (available for MX-PEJF1)	843.00
BP-PEAA20	Adobe Acrobat Pro 2020 (for use with Fiery Impose/Compose/JobMaster Software)	412.00
OR		

Sourcewell Contract #112124-SEC

Model Number	Description	Contract Pricing
Print (Continued)		
BP-PX11	Fiery Interface Kit	\$969.00
BP-PE11	Fiery Embedded Color Print Server (requires the BP-PX11)	4,270.00
MX-PEHF12	Fiery Hot Folders/Virtual Printers Production Features (option for BP-PE11)	621.00
MX-PEFIS	Fiery Impose Software	1,538.00
MX-PEFC	Fiery Compose Software	715.00
MX-PEIC	Fiery Impose + Fiery Compose Software Bundle	1,952.00
MX-PEJM1	Fiery JobMaster Software (includes MX-PEJMM 1-year SMSA)	2,801.00
MX-PEJMM	Fiery JobMaster 1-year Software Maintenance and Support Agreement (SMSA) (available for MX-PEJM1)	608.00
MX-PEJI1	Fiery JobMaster + Fiery Impose Software Bundle (includes MX-PEJIM 1-year SMSA)	3,944.00
MX-PEJIM	Fiery JobMaster + Impose 1-year Software Maintenance and Support Agreement (SMSA) (avail. for MX-PEJI1)	843.00
MX-PECR1Y	Fiery ColorRight 1 Year Subscription	711.00
MX-PECR2Y	Fiery ColorRight 2 Year Subscription	1,344.00
MX-PECR3Y	Fiery ColorRight 3 Year Subscription	1,912.00
MX-PECR4Y	Fiery ColorRight 4 Year Subscription	2,264.00
MX-PECR5Y	Fiery ColorRight 5 Year Subscription	2,646.00
MX-PEAM1Y	Fiery Automation 1 Year Subscription	596.00
MX-PEAM2Y	Fiery Automation 2 Year Subscription	1,134.00
MX-PEAM3Y	Fiery Automation 3 Year Subscription	1,601.00
MX-PEAM4Y	Fiery Automation 4 Year Subscription	1,908.00
MX-PEAM5Y	Fiery Automation 5 Year Subscription	2,233.00
MX-PECPS1	Fiery Color Profiler Suite (includes MX-PECPPM 1-year SMSA)	1,493.00
MX-PECPP3	EFI ES-3000 Spectrophotometer	853.00
MX-PECPPSP1	Fiery Color Profiler Suite + EFI ES-3000 Spectrophotometer (includes MX-PECPPM 1-year SMSA)	2,133.00
MX-PECPPM	Fiery Color Profiler Suite 1-year Software Maintenance and Support Agreement (SMSA) (avail. for MX-PECPS1/P)	320.00
MX-PEJF1	Fiery JobFlow Software (includes MX-PEJFM 1-year SMSA)	3,646.00
MX-PEJFM	Fiery JobFlow 1-year Software Maintenance and Support Agreement (SMSA) (available for MX-PEJF1)	843.00
BP-PEAA20	Adobe Acrobat Pro 2020 (for use with Fiery Impose/Compose/JobMaster Software)	412.00
BP-PEJE	Fiery JobExpert and PDF Processing Kit (option for BP-PE11 only)	1,842.00
GBC Binding		
Main Unit Components		
MX-GBCP3	GBC SmartPunch Plus (requires Die Set and MX-RB13)	9,578.00
GBC Accessories		
MX-GBCP19	Comb Bind Die (for GBC SmartPunch Plus)	671.00
MX-GBCP51HD	Comb Bind HD Die (for GBC SmartPunch Plus)	2,035.00
MX-GBCP32SQ	Twin Loop Die 32 SQ (for GBC SmartPunch Plus)	671.00
MX-GBCP21SQ	Twin Loop Die 21 SQ (for GBC SmartPunch Plus)	671.00
MX-GBCP32RND	Twin Loop Die 32 RND (for GBC SmartPunch Plus)	671.00
MX-GBCP21RND	Twin Loop Die 21 RND (for GBC SmartPunch Plus)	671.00
MX-GBCP44RND	Color Coil Die 44 RND (for GBC SmartPunch Plus)	671.00
MX-GBCP52HD	Color Coil Die 44 RND HD (for GBC SmartPunch Plus)	1,932.00
MX-GBCP44OVL	Color Coil Die 44 OVL (for GBC SmartPunch Plus)	1,492.00
MX-GBCP11	Velobind Die 11 Hole (for GBC SmartPunch Plus)	671.00
MX-GBCP03	3-Hole Punch Die (for GBC SmartPunch Plus)	655.00
MX-GBCP53HD	3-Hole Punch Die HD (for GBC SmartPunch Plus)	1,188.00
MX-GBCP357	3/5/7-Hole Punch Die (for GBC SmartPunch Plus)	655.00
MX-GBCPCR	Creasing Die (for GBC SmartPunch Plus)	1,839.00
MX-GBCPPF12	Perforation Die 12 TPI (for GBC SmartPunch Plus)	1,605.00
MX-GBCPPF9	Perforation Die 9 TPI (for GBC SmartPunch Plus)	1,605.00
MX-GBCBK	Banner Kit (for GBC SmartPunch Plus)	223.00



BP-90C70 / BP-90C80

Pro Series Digital Color Document System

Sourcewell Contract #112124-SEC

Model Number	Description	Contract Pricing
Miscellaneous		
MX-E524ZNT	Digital 208/230 Volt, 20 Amps Power Surge Protector (Recommended for BP-90C70/90C80 main unit)	\$157.00
AR-D5133NT	Digital 120 Volt, 15 Amps, 2 Outlets, Power Surge Protector (Recommended for MX-BM50, MX-FN21, MX-FN22 and MX-LC13N)	109.00
BP-SD10	High Capacity SSD (512 GB)	233.00
BP-VD10L	Virus Detection Kit	164.00



BP-90C70 / BP-90C80 Pro Series Digital Color Document System

SUPPLY PRICING

<u>Model</u>	<u>Description</u>	<u>Units Per Carton</u>	<u>Estimated Yield</u>	<u>Purchase Price</u>
BP90CTonerkit	Toner Kit - B/C/M/Y Toner (BP-NT90BA, BP-NT90CA, BP-NT90MA & BP-NT90YA)			409.00
<u>Staples/Misc.</u>				
MX-SCX1	Staple Cartridge (MX-FN22)	3 Cartridges	5,000 / Ctg.	\$49.00
MX-SCX2	Staple Cartridge (MX-FN21 and MX-FN22)	3 Cartridges	5,000 / Ctg.	49.00
MX-SC50	Staple Cartridge (Plockmatic - MX-BM50)	3 Cartridges	5,000 / Ctg.	70.00

FULL SERVICE MONTHLY MAINTENANCE

Supplies Included

For purchased and leased equipment. Includes all parts, photoconductors, labor and all consumable items except paper and staples.

	<u>Monthly Copy</u>				
	<u>Allowance</u>	<u>Copy Charge</u>			
BP-90C70 / BP-90C80 - color	0	\$0.0428			
BP-90C70 / BP-90C80 - black	0	\$0.0076			
			Zone 1	Zone 2	
	<u>Monthly Copy</u>	<u>Monthly Base</u>	<u>Excess Copy</u>	<u>Monthly Base</u>	<u>Excess Copy</u>
	<u>Allowance</u>	<u>0 - 25 Miles</u>	<u>Charge</u>	<u>26 - 50 Miles</u>	<u>Charge</u>
BP-90C70 / BP-90C80 - color	16,000	\$595.20	\$0.0372	\$713.60	\$0.0446
BP-90C70 / BP-90C80 - black	6,000	\$39.60	\$0.0066	\$47.40	\$0.0079
All BP-90C70 / BP-90C80 Accessories		Included		Included	



SHARP®

B&W Multifunction Copiers & Printers



BP-50M26 / BP-50M31 / BP-50M36 / BP-50M45

Networked Digital Copier

Designed to fit today's diverse workstyles, the Essentials Series monochrome document systems enable workers to collaborate and share information seamlessly and securely throughout their office environment. Available enhanced cloud services such as Microsoft Teams makes it easy to streamline communication and boost productivity with hybrid workers.

Sharp's award-winning touchscreen display offers an easy-to-use, accurate, responsive user experience imperative for today's sophisticated workflows. Innovative features like enhanced auto skew correction ensure jobs come out right the first time, every time. Maximize productivity and collaboration with easy access to expanded cloud services, quickly connect with mobile devices to print and scan files, even utilize touchless operation with the Sharp Synappx Go app. In today's hybrid working environments, it's vital to protect endpoint devices from security threats, that is why the Essentials Series uses the latest security technology to help ensure your data remains safe.

Features at a glance

- ◆ 26 / 31 / 36 / 45 PPM Black & White Output - **Networked**
- ◆ Paper capacity maximum: 6,300 sheets
 - 650 Standard - One 550 sheet paper drawer and 100 sheet bypass tray
 - Optional Stand with (1) x 550 sheet paper drawer
 - Optional Stand with (2) x 550 sheet paper drawers
 - Optional Stand with (3) x 550 sheet paper drawers
 - Optional Stand with (1) x 550 sheet paper drawer + 2,100 sheet split tandem paper drawers
 - Optional 3,000 sheet large capacity tray
- ◆ Strong, multi-layered security such as system integrity check at startup, firmware attack prevention and optional Bitdefender® antivirus to help protect your data
- ◆ Award-winning 10.1" (diagonally measured) touchscreen delivers an accurate, responsive user experience and provides easy access to features
- ◆ Standard 100-sheet reversing single-pass document feeder scans documents at speeds up to 80 images per minute
- ◆ Collaborate with hybrid workers using optional cloud services, such as Microsoft Teams, Google Drive™, Dropbox and others
- ◆ Smart controller design ensures MFP firmware is up to date by periodically checking for updates
- ◆ Optional wireless LAN supports 5GHz Wi-Fi for stable, high-speed network communication
- ◆ Inner Folding Unit option offers a variety of fold patterns, including tri-fold, z-fold and others
- ◆ 600 x 600 dpi resolution delivers razor-sharp text and graphics
- ◆ With the OCR Expansion Kit, you can easily convert documents to popular Microsoft® and PDF file formats. Add options to Direct Print these same file types from thumb drives, cloud applications and more.
- ◆ Supports native Universal Print from Microsoft, with optional PostScript 3 kit enabling businesses to easily adapt to this popular cloud service
- ◆ Optional Sharp OSA® Technology provides a secure and intuitive user experience for integrated workflows
- ◆ Flexible paper handling system supports media up to 300 gsm and up to 12" x 18" through the paper trays
- ◆ Dimensions 24" (w) x 26" (d) x 33" (h)
(Measurements for base model without Stand)



BP-50M45 shown with optional accessories



BP-50M26 / BP-50M31 / BP-50M36 / BP-50M45

Networked Digital Copier

Sourcewell Contract #112124-SEC

Model Number	Description	Contract Pricing
BP-50M26	26 PPM Networked B&W Digital Copier with multitasking 128 GB SSD with document filing system, PCL@6 printing system, network printing, network scanning, 100-sheet reversing single-pass feeder, auto duplexing, 550-sheet paper drawer and 100-sheet bypass tray. Standard Security with End-of-Lease feature. (650 sheets standard paper supply)	\$2,799.00
BP-50M31	31 PPM Networked B&W Digital Copier with multitasking 128 GB SSD with document filing system, PCL@6 printing system, network printing, network scanning, 100-sheet reversing single-pass feeder, auto duplexing, 550-sheet paper drawer and 100-sheet bypass tray. Standard Security with End-of-Lease feature. (650 sheets standard paper supply)	\$2,917.00
BP-50M36	36 PPM Networked B&W Digital Copier with multitasking 128 GB SSD with document filing system, PCL@6 printing system, network printing, network scanning, 100-sheet reversing single-pass feeder, auto duplexing, 550-sheet paper drawer and 100-sheet bypass tray. Standard Security with End-of-Lease feature. (650 sheets standard paper supply)	\$3,878.00
BP-50M45	45 PPM Networked B&W Digital Copier with multitasking 128 GB SSD with document filing system, PCL@6 printing system, network printing, network scanning, 100-sheet reversing single-pass feeder, auto duplexing, 550-sheet paper drawer and 100-sheet bypass tray. Standard Security with End-of-Lease feature. (650 sheets standard paper supply)	\$4,121.00

Options & Accessories

Output Options (Must Choose 1)

BP-TU10	Center Exit Tray Unit	\$47.00
MX-TR20N	Job Separator (optional, for use with BP-TU10)	28.00
or		
BP-FD10	Folding Unit	1,342.00
or		
BP-FN11	Inner Finisher	759.00
MX-PN14B	3 Hole Punch Module (for use with BP-FN11)	402.00
or		
BP-FN13	Stacking Finisher - 1,000 Sheets (requires BP-RB10 or BP-FD10)	1,494.00
BP-RB10	Paper Pass Unit	238.00
BP-FD10	Folding Unit	1,342.00
MX-PN15B	3 Hole Punch Module (for use with BP-FN13 or BP-FN14)	402.00
or		
BP-FN14	Saddle Stitch Finisher - 1,000 Sheets (requires BP-RB10 or BP-FD10)	1,748.00
BP-RB10	Paper Pass Unit	238.00
BP-FD10	Folding Unit	1,342.00
MX-PN15B	3 Hole Punch Module (for use with BP-FN13 or BP-FN14)	402.00
or		
BP-FN15	Stacking Finisher - 3,000 Sheets (requires BP-RB10 or BP-FD10)	1,606.00
BP-RB10	Paper Pass Unit	238.00
BP-FD10	Folding Unit	1,342.00
MX-PN16B	3 Hole Punch Module (for use with BP-FN15 or BP-FN16)	402.00
or		
BP-FN16	Saddle Stitch Finisher - 3,000 Sheets (requires BP-RB10 or BP-FD10)	3,180.00
BP-RB10	Paper Pass Unit	238.00
BP-FD10	Folding Unit	1,342.00
MX-PN16B	3 Hole Punch Module (for use with BP-FN15 or BP-FN16)	402.00



BP-50M26 / BP-50M31 / BP-50M36 / BP-50M45

Networked Digital Copier

Sourcewell Contract #112124-SEC

Model Number	Description	Contract Pricing
Paper Tray Options (Must Choose Cabinet or Stand)		
BP-70ABD	Deluxe Copier Cabinet	\$121.00
BP-DE12	Stand with (1) x 550 Sheet Paper Drawer	461.00
BP-DE13	Stand with (2) x 550 Sheet Paper Drawers	527.00
BP-DE14	Stand with (3) x 550 Sheet Paper Drawers	692.00
BP-DE15	Stand with (1) x 550 + 2,100 Sheet Split Tandem Paper Drawers	904.00
BP-LC10	Large Capacity Tray - 3,000 Sheets (requires BP-DE12, BP-DE13, BP-DE14 or BP-DE15)	754.00
MX-LT10	Long Paper Feeding Tray (for use with banner paper)	97.00
Exit Tray		
BP-TR12	Right Side Exit Tray	88.00
Security		
BP-FR12UL	Data Security Kit	336.00
BP-VD10L	Virus Detection Kit	164.00
Print		
MX-PK13L	Adobe PS3 Expansion Kit	202.00
MX-PF10	Bar Code Font Kit	332.00
MX-PU10L	Direct Print Expansion Kit	443.00
BP-EB10	Wireless LAN Adaptor	58.00
MX-EB19L	Enhanced Compression Kit (Compact PDF)	277.00
MX-EB20L	OCR Expansion Kit	122.00
Sharp OSA®		
BP-AM10L	OSA Application Communication Module	184.00
BP-AM11L	OSA External Accounting Module	104.00
Fax		
BP-FX11	Facsimile Expansion Kit	521.00
MX-FWX1L	Internet Fax Kit	265.00
Miscellaneous		
AR-D5133NT	Digital 120 Volt, 15 Amps, 2 Outlets, Power Surge Protector	109.00
BP-SD10	High Capacity SSD 512GB	233.00
BP-UT10	Utility Table (recommended for MFP Voice function)	83.00



BP-50M26 / BP-50M31 / BP-50M36 / BP-50M45

Networked Digital Copier

SUPPLY PRICING

<u>Model</u>	<u>Description</u>	<u>Units Per Carton</u>	<u>Estimated Yield</u>	<u>Purchase Price</u>
	Start-up Supply Kit - 1 Toner and 1 Developer (BP-NT700 & BP-NV700)	-	-	\$161.00
<u>Staples/Misc.</u>				
MX-SCX1	Staple Cartridge (BP-FN11 and BP-FN13)	3 Cartridges	5,000 / Ctg.	\$49.00
AR-SC2	Saddle Stitch Staple Cartridge (BP-FN14)	3 Cartridges	5,000 / Ctg.	49.00
MX-SC11	Staple Cartridge (BP-FN15 and BP-FN16)	3 Cartridges	5,000 / Ctg.	49.00
MX-SC12	Saddle Stitch Staple Cartridge (BP-FN16)	4 Cartridges	2,000 / Ctg.	30.00

FULL SERVICE MONTHLY MAINTENANCE

Supplies Included

For purchased and leased equipment. Includes all parts, photoconductors, labor and all consumable items except paper and staples.

	<u>Monthly Copy</u>				
	<u>Allowance</u>	<u>Copy Charge</u>			
BP-50M26	0	\$0.0080			
BP-50M31 / BP-50M36 / BP-50M45	0	\$0.0075			
	<u>Monthly Copy</u>				
	<u>Allowance</u>	<u>Copy Charge</u>			
			<u>Zone 1</u>		<u>Zone 2</u>
	<u>Allowance</u>	<u>Copy Charge</u>	<u>0 - 25 Miles</u>	<u>26 - 50 Miles</u>	<u>Excess Copy Charge</u>
BP-50M26	2,500	\$17.50	\$0.0070	\$21.00	\$0.0084
BP-50M31 / BP-50M36	3,000	\$19.20	\$0.0064	\$23.10	\$0.0077
BP-50M45	4,000	\$25.60	\$0.0064	\$30.80	\$0.0077
All BP-50M26 / BP-50M31 / BP-50M36 / BP-50M45 accessories			Included	Included	

Designed to fit today's diverse workstyles, the Advanced Series monochrome document systems enable workers to collaborate and share information seamlessly and securely throughout their office environment. Enhanced cloud services such as Microsoft Teams makes it easy to streamline communication and boost productivity with hybrid workers.

Sharp's award-winning touchscreen display offers an easy-to-use, accurate, responsive user experience imperative for today's sophisticated workflows. Innovative features like multi-feed scan detection and enhanced auto skew correction ensure jobs come out right the first time, every time. Maximize productivity and collaboration with easy access to expanded cloud services, quickly connect with mobile devices to print and scan files, even utilize touchless operation with the Sharp Synappx Go app. In today's hybrid working environments, it's vital to protect endpoint devices from security threats, that is why the Advanced Series uses the latest security technology to help ensure your data remains safe.

Features at a glance

- ◆ 31 / 36 / 45 PPM Black & White Output - **Networked**
- ◆ Paper capacity maximum: 6,300 sheets
 - 650 Standard - One 550 sheet paper drawer and 100 sheet bypass tray
 - Optional Stand with (1) x 550 sheet paper drawer
 - Optional Stand with (2) x 550 sheet paper drawers
 - Optional Stand with (3) x 550 sheet paper drawers
 - Optional Stand with (1) x 550 sheet paper drawer + 2,100 sheet split tandem paper drawers
 - Optional 3,000 sheet large capacity tray
- ◆ Strong, multi-layered security such as system integrity check at startup, firmware attack prevention and optional Bitdefender® antivirus to help protect your data
- ◆ Automatic walk-up motion sensor wakes the machine from sleep mode so it's ready within seconds
- ◆ Award-winning 10.1" (diagonally measured) touchscreen delivers an accurate, responsive user experience and provides easy access to features
- ◆ Standard 300-sheet duplexing single-pass document feeder offers double feed detection (optional) and scans documents at speeds up to 280 images per minute
- ◆ Collaborate with hybrid workers using popular cloud services, such as Microsoft Teams, Google Drive™, and Dropbox
- ◆ Smart controller design ensures MFP firmware is up to date by periodically checking for updates
- ◆ Inner Folding Unit option offers a variety of fold patterns, including tri-fold, z-fold
- ◆ Wireless LAN supports 5GHz Wi-Fi for stable, high-speed network communication
- ◆ Full-size retractable keyboard allows quick, easy and accurate data entry
- ◆ 1200 x 1200 dpi printing produces razor-sharp documents
- ◆ Supports native Universal Print from Microsoft, enabling businesses to easily adapt to this popular cloud service
- ◆ Sharp OSA® Technology provides a secure and intuitive user experience for integrated workflows
- ◆ Flexible paper handling system supports media up to 300 gsm and up to 12" x 18" through the paper trays
- ◆ Dimensions 24" (w) x 26" (d) x 34" (h)
(Measurements for base model without Stand)



BP-70M45 shown with optional accessories



BP-70M31 / BP-70M36 / BP-70M45 Networked Digital Copier

Sourcewell Contract #112124-SEC

Model Number	Description	Contract Pricing
BP-70M31	31 PPM Networked B&W Digital Copier with walk-up motion sensor, wireless connectivity, multitasking controller, retractable keyboard, Sharp OSA® technology (Cloud Ready) - Application Communication and External Accounting modules, 256 GB SSD with document filing system, PCL®6 and Adobe® PostScript® 3™ network printing systems, network scanning, 300-sheet duplexing single-pass feeder, auto duplexing, 550-sheet paper drawer and 100-sheet bypass tray. Standard Security with End-of-Lease feature. (650 sheets standard paper supply)	\$3,816.00
BP-70M36	36 PPM Networked B&W Digital Copier with walk-up motion sensor, wireless connectivity, multitasking controller, retractable keyboard, Sharp OSA® technology (Cloud Ready) - Application Communication and External Accounting modules, 256 GB SSD with document filing system, PCL®6 and Adobe® PostScript® 3™ network printing systems, network scanning, 300-sheet duplexing single-pass feeder, auto duplexing, 550-sheet paper drawer and 100-sheet bypass tray. Standard Security with End-of-Lease feature. (650 sheets standard paper supply)	\$4,415.00
BP-70M45	45 PPM Networked B&W Digital Copier with walk-up motion sensor, wireless connectivity, multitasking controller, retractable keyboard, Sharp OSA® technology (Cloud Ready) - Application Communication and External Accounting modules, 256 GB SSD with document filing system, PCL®6 and Adobe® PostScript® 3™ network printing systems, network scanning, 300-sheet duplexing single-pass feeder, auto duplexing, 550-sheet paper drawer and 100-sheet bypass tray. Standard Security with End-of-Lease feature. (650 sheets standard paper supply)	\$4,596.00

Options & Accessories

Output Options (Must Choose 1)

BP-TU10	Center Exit Tray Unit	\$47.00
MX-TR20N	Job Separator (optional, for use with BP-TU10)	28.00
or		
BP-FD10	Folding Unit	1,342.00
or		
BP-FN11	Inner Finisher	759.00
MX-PN14B	3 Hole Punch Module (for use with BP-FN11)	402.00
or		
BP-FN13	Stacking Finisher - 1,000 Sheets (requires BP-RB10 or BP-FD10)	1,494.00
BP-RB10	Paper Pass Unit	238.00
BP-FD10	Folding Unit	1,342.00
MX-PN15B	3 Hole Punch Module (for use with BP-FN13 or BP-FN14)	402.00
or		
BP-FN14	Saddle Stitch Finisher - 1,000 Sheets (requires BP-RB10 or BP-FD10)	1,748.00
BP-RB10	Paper Pass Unit	238.00
BP-FD10	Folding Unit	1,342.00
MX-PN15B	3 Hole Punch Module (for use with BP-FN13 or BP-FN14)	402.00
or		
BP-FN15	Stacking Finisher - 3,000 Sheets (requires BP-RB10 or BP-FD10)	1,606.00
BP-RB10	Paper Pass Unit	238.00
BP-FD10	Folding Unit	1,342.00
MX-PN16B	3 Hole Punch Module (for use with BP-FN15 or BP-FN16)	402.00
or		
BP-FN16	Saddle Stitch Finisher - 3,000 Sheets (requires BP-RB10 or BP-FD10)	3,180.00
BP-RB10	Paper Pass Unit	238.00
BP-FD10	Folding Unit	1,342.00
MX-PN16B	3 Hole Punch Module (for use with BP-FN15 or BP-FN16)	402.00



BP-70M31 / BP-70M36 / BP-70M45 Networked Digital Copier

Sourcewell Contract #112124-SEC

Model Number	Description	Contract Pricing
Paper Tray Options (Must Choose Cabinet or Stand)		
BP-70ABD	Deluxe Copier Cabinet	\$121.00
BP-DE12	Stand with (1) x 550 Sheet Paper Drawer	461.00
BP-DE13	Stand with (2) x 550 Sheet Paper Drawers	527.00
BP-DE14	Stand with (3) x 550 Sheet Paper Drawers	692.00
BP-DE15	Stand with (1) x 550 + 2,100 Sheet Split Tandem Paper Drawers	904.00
BP-LC10	Large Capacity Tray - 3,000 Sheets (requires BP-DE12, BP-DE13,-BP-DE14 or BP-DE15)	754.00
MX-LT10	Long Paper Feeding Tray (for use with banner paper)	97.00
Exit Tray		
BP-TR12	Right Side Exit Tray	88.00
Security		
BP-FR12UL	Data Security Kit	336.00
BP-VD10L	Virus Detection Kit	164.00
Print		
MX-PF10	Bar Code Font Kit	332.00
Fax		
BP-FX11	Facsimile Expansion Kit	521.00
MX-FWX1L	Internet Fax Kit	265.00
Miscellaneous		
AR-D5133NT	Digital 120 Volt, 15 Amps, 2 Outlets, Power Surge Protector	109.00
BP-DD10	Double Feed Detection Unit	60.00
BP-SD10	High Capacity SSD 512GB	233.00
BP-UT10	Utility Table (recommended for MFP Voice function)	83.00



BP-70M31 / BP-70M36 / BP-70M45 Networked Digital Copier

SUPPLY PRICING

<u>Model</u>	<u>Description</u>	<u>Units Per Carton</u>	<u>Estimated Yield</u>	<u>Purchase Price</u>
	Start-up Supply Kit - 1 Toner and 1 Developer (BP-NT700 & BP-NV700)	-	-	\$161.00
<u>Staples/Misc.</u>				
MX-SCX1	Staple Cartridge (BP-FN11 and BP-FN13)	3 Cartridges	5,000 / Ctg.	\$49.00
AR-SC2	Saddle Stitch Staple Cartridge (BP-FN14)	3 Cartridges	5,000 / Ctg.	49.00
MX-SC11	Staple Cartridge (BP-FN15 and BP-FN16)	3 Cartridges	5,000 / Ctg.	49.00
MX-SC12	Saddle Stitch Staple Cartridge (BP-FN16)	4 Cartridges	2,000 / Ctg.	30.00

FULL SERVICE MONTHLY MAINTENANCE

Supplies Included

For purchased and leased equipment. Includes all parts, photoconductors, labor and all consumable items except paper and staples.

	<u>Monthly Copy Allowance</u>	<u>Copy Charge</u>			
BP-70M31 / BP-70M36 / BP-70M45	0	\$0.0075			
	<u>Monthly Copy Allowance</u>	<u>Zone 1 Monthly Base 0 - 25 Miles</u>	<u>Excess Copy Charge</u>	<u>Zone 2 Monthly Base 26 - 50 Miles</u>	<u>Excess Copy Charge</u>
BP-70M31 / BP-70M36	3,000	\$19.20	\$0.0064	\$23.10	\$0.0077
BP-70M45	4,000	\$25.60	\$0.0064	\$30.80	\$0.0077
All BP-70M31 / BP-70M36 / BP-70M45 accessories		Included		Included	

The simply smarter BP-B540WR and BP-B550WD compact monochrome document systems deliver advanced security and collaborative functionality with high-quality output. These models provide users with an intuitive user experience and the confidence of knowing their jobs will come out right the first time, every time. Designed with high-performance features typically found on larger multifunction printers, both models deliver the user experience needed to meet the requirements of today's hybrid work environment.

Sharp's easy-to-use touchscreen display is designed to deliver an accurate responsive user experience, imperative for today's sophisticated workflows. The BP-B540WR/B550WD utilize modern technology to help users get their work done with ease and efficiency. Innovative features and enhanced auto skew correction ensure jobs come out right the first time, every time.

In today's ever changing work environments, it's vital to protect endpoint devices from security threats, which is why Sharp uses the latest technology to help ensure your data remains safe.

Maximize productivity and collaboration with easy access to expanded cloud services, quickly connect with mobile devices to print and scan files and even utilize touchless operation with the Sharp Synappx Go app.

Features at a glance

- ◆ Crisp black-and-white copies at speeds of 40 PPM (BP-B540WR) and 50 PPM (BP-B550WD)
- ◆ Paper capacity maximum: 2,350 sheets (letter and legal)
 - Standard 500 sheet paper drawer and 50 sheet bypass tray
 - Optional: up to 3 additional 600 sheet paper drawers
- ◆ 50 Sheet Reversing Single Pass Feeder (BP-B540WR), 100 Sheet Duplexing Single Pass Feeder (BP-B550WD)
- ◆ Both models can feed letter, legal, statement and business card sized original documents
- ◆ Customizable Touchscreen display enables easy access to features and functions when setting up jobs
- ◆ Built-in Optical Character Recognition (OCR) function can convert scanned documents to text-searchable PDF format, Microsoft® Office file formats and more
- ◆ Direct print Microsoft Word, PowerPoint® and Excel® files with thumb drives, cloud applications, network folders and more
- ◆ Standard Compact PDF feature reduces file sizes of most scanned color documents and decreases network traffic and storage
- ◆ Access popular cloud services, including Microsoft OneDrive® for Business, Microsoft Teams, SharePoint® Online, Box.com, Google Drive™, Dropbox and more with the Cloud Connect feature and Sharp Application Portal
- ◆ PCL® 6 and Adobe®/Postscript® 3™ network printing
- ◆ Supports popular mobile technologies, enabling users to easily print files from smartphones, tablets and notebook computers
- ◆ Strong, multi-layered security such as system integrity check, intrusion detection, and optional Bitdefender antivirus help protect your data
- ◆ Dimensions: 19-3/8" (w) x 21-5/8" (d) x 22" (h) - BP-B540WR
19-3/8" (w) x 21-5/8" (d) x 24" (h) - BP-B550WD
(Measurements for base model without Stand)



BP-B540WR shown with optional accessories



BP-B540WR / BP-B550WD Monochrome Document System

Sourcewell Contract #112124-SEC

Model Number	Description	Contract Pricing
BP-B540WR	40 PPM Desktop Monochrome Multi-Function Document System includes multitasking controller, 50 sheet reversing single pass feeder, PCL® 6 and Adobe PostScript® 3™ printing systems, network scanning, auto duplexing, one 500 sheet paper drawer and 50 sheet bypass tray	\$1,680.00
BP-B550WD	50 PPM Desktop Monochrome Multi-Function Document System includes multitasking controller, 100 sheet duplexing single pass feeder, PCL® 6 and Adobe PostScript® 3™ printing systems, network scanning, auto duplexing, one 500 sheet paper drawer and 50 sheet bypass tray	\$2,377.00

Options & Accessories

Output Options

BP-FN17	Inner Finisher	\$708.00
----------------	----------------	----------

Tray Options

BP-DS14	High Stand	128.00
BP-DS15	Low Stand	85.00
BP-CS12	600 sheet Paper Feed Unit	123.00

Security

BP-FR12UL	Data Security Kit	336.00
BP-VD10L	Virus Detection Kit	164.00

Print

MX-PF10	Bar Code Font Kit	332.00
----------------	-------------------	--------

Fax

MX-FWX1L	Internet Fax Kit	265.00
-----------------	------------------	--------

Miscellaneous

AR-D5133NT	Digital 120 Volt, 15 Amps, 2 Outlets, Power Surge Protector	109.00
BP-SD10	High Capacity SSD 512GB	233.00



BP-B540WR / BP-B550WD Monochrome Document System

SUPPLY PRICING

<u>Model</u>	<u>Description</u>	<u>Units Per Carton</u>	<u>Estimated Yield</u>	<u>Purchase Price</u>
	Supply Kit - 1 Toner and 1 Developer (BP-B50NT-A & BP-B50NV)	-	-	\$59.75
<u>Staples</u>				
MX-SCX1	Staple Cartridge (5,000 staples per ctg)	3 Cartridges	15,000	\$49.00

FULL SERVICE MONTHLY MAINTENANCE

Supplies Included

For purchased and leased equipment. Includes all parts, photoconductors, labor and all consumable items except paper and staples.

	<u>Monthly Copy Allowance</u>	<u>Copy Charge</u>			
BP-B540WR / BP-B550WD	0	\$0.0092			
	<u>Monthly Copy Allowance</u>	<u>Zone 1 Monthly Base 0 - 25 Miles</u>	<u>Excess Copy Charge</u>	<u>Zone 2 Monthly Base 26 - 50 Miles</u>	<u>Excess Copy Charge</u>
BP-B540WR / BP-B550WD	1,000	\$8.00	\$0.0080	\$9.60	\$0.0096

MX-B427W Desktop Monochrome Document System

The MX-B427W desktop monochrome document system delivers crisp, high-quality output with exceptional ease of use. This model provides customers with an intuitive user experience and the confidence of knowing their jobs will come out right the first time, every time. Designed with robust technology and energy efficient features, the compact MX-B427W delivers the productivity you need with the performance and reliability you want in your workplace or home office.

Features at a glance

- ◆ Productive Printing Speeds up to 42 ppm
- ◆ Standard copy, print, scan and fax capability right out-of-the-box
- ◆ Compact design easily fits into small offices or home workspaces in desktop or console configurations
- ◆ 50 sheet duplexing document feeder
- ◆ Offers up to three paper sources with available 900 sheet maximum paper capacity (letter/legal/statement)
- ◆ 2.8" (diagonal) color touchscreen display with user-friendly graphical interface
- ◆ Easily copy both sides of ID, business or credit cards onto one single page
- ◆ Supports popular mobile technologies, enabling users to easily print files from smartphones, tablets and even notebook computers
- ◆ Supports letter, statement and legal size paper through the standard paper drawer or bypass tray as well as envelopes (bypass tray only)
- ◆ 600 x 600 dpi printing delivers clear, crisp images and text page after page
- ◆ Sharp Remote Device Manager (SRDM) allows administrators to have centralized control of the device over the network in order to simplify installation and management
- ◆ Protect your intellectual property: a wide range of security features help to keep your information safe, whether it's in a document, on the device, or over your network
- ◆ Convenient front-facing USB port for easy direct printing of PDF files from a USB drive without having to access a PC
- ◆ Dimensions 16.2" (w) x 14.4" (d) x 13.3" (h)



MX-B427W shown with optional accessories



MX-B427W Desktop Monochrome Document System

Sourcewell Contract #112124-SEC

Model Number	Description	Contract Pricing
MX-B427W	42 PPM Desktop Monochrome Multi-Function Document System includes multitasking controller, 50-sheet DSPF, PCL 6 and PostScript® 3™ compatible printing systems, network scanning, auto duplexing, 1 x 250-sheet paper drawer, 100-sheet bypass tray.	\$736.00

Tray Options

MX-CS26	550 Sheet Paper Drawer	\$153.00
---------	------------------------	----------

Miscellaneous

AR-D5133NT	Digital 120 Volt, 15 Amps, 2 Outlets, Maximum Power Surge Protector	109.00
------------	---	--------

Supplies

MX-B42T	Black Toner Cartridge Estimated 20,000 images @ 5% Image Area/Cartridge	\$200.00
MX-B42DU	Black Drum Estimated Yield - 40,000 Images/Package	55.00

FULL SERVICE MONTHLY MAINTENANCE

Supplies Included

For purchased and leased equipment. Includes all parts, photoconductors, labor and all consumable items except paper and staples.

	<u>Monthly Copy Allowance</u>	<u>Copy Charge</u>				
MX-B427W	0	\$0.0202				
	<u>Monthly Copy Allowance</u>	<u>Zone 1 Monthly Base 0 - 25 Miles</u>	<u>Excess Copy Charge</u>	<u>Zone 2 Monthly Base 26 - 50 Miles</u>	<u>Excess Copy Charge</u>	
MX-B427W	500	\$8.75	\$0.0175	\$10.50	\$0.0210	

MX-B468F Desktop Monochrome Document System

The MX-B468F desktop monochrome document system delivers crisp, high-quality output with exceptional ease of use. This model provides customers with an intuitive user experience and the confidence of knowing their jobs will come out right the first time, every time. Designed with robust technology and software typically found on full-size workgroup devices, the compact MX-B468F delivers the productivity you need with the performance and reliability you want in your workplace or home office.

Features at a glance

- ◆ Productive Printing and Copying Speeds up to 46 ppm
- ◆ Standard copy, print, scan and fax capability right out-of-the-box
- ◆ Standard PCL®6 and PostScript®3™ compatible printing systems deliver crisp, clear documents at up to 46 pages per minute
- ◆ 100 sheet duplexing document feeder
- ◆ Offers up to five paper sources with available 2,300 sheet maximum paper capacity
- ◆ 4.3" (diagonal) color touchscreen with Easy Mode tiles for smooth, tablet-style interaction
- ◆ 100-sheet bypass tray for envelopes, heavy paper and specialty media
- ◆ Supports popular mobile technologies, enabling users to easily print files from smartphones, tablets and notebook computers
- ◆ Supports letter and legal size paper through the standard paper drawer and bypass tray
- ◆ 1,200 x 1,200 dpi printing delivers clear, crisp images and text page after page
- ◆ Leading-edge features provide enhanced protection of data and personal information and help protect against network intrusions. The optional TPM provides authentication, system integrity checks, and cryptographic capabilities to create a unique digital system fingerprint
- ◆ Convenient front-facing USB port for easy direct printing of Microsoft® Office files from a USB drive without having to access a PC
- ◆ Dimensions 18.9" (w) x 17.7" (d) x 20.2" (h)





MX-B468F Desktop Monochrome Document System

Sourcewell Contract #112124-SEC

Model Number	Description	Contract Pricing
MX-B468F	46 PPM Desktop Monochrome Multi-Function Document System includes multitasking controller, 100-sheet DSPF, PCL 6 and PostScript® 3™ compatible printing systems, network scanning, auto duplexing, 1 x 550-sheet paper drawer, 100-sheet bypass tray.	\$988.00

Tray Options

MX-CS31	250 Sheet Paper Drawer	\$123.00
MX-CS32	550 Sheet Paper Drawer	194.00

Miscellaneous

AR-D5133NT	Digital 120 Volt, 15 Amps, 2 Outlets, Maximum Power Surge Protector	109.00
------------	---	--------

Supplies

MX-B47T	Black Toner Cartridge Estimated 31,000 images @ 5% Image Area/Cartridge	\$175.00
MX-B47DU	Black Drum Estimated Yield - 75,000 Images/Package	40.00

FULL SERVICE MONTHLY MAINTENANCE

Supplies Included

For purchased and leased equipment. Includes all parts, photoconductors, labor and all consumable items except paper and staples.

	<u>Monthly Copy Allowance</u>	<u>Copy Charge</u>				
MX-B468F	0	\$0.0127				
	<u>Monthly Copy Allowance</u>	<u>Zone 1 Monthly Base 0 - 25 Miles</u>	<u>Excess Copy Charge</u>	<u>Zone 2 Monthly Base 26 - 50 Miles</u>	<u>Excess Copy Charge</u>	
MX-B468F	500	\$5.55	\$0.0111	\$6.65	\$0.0133	

Designed to fit today's diverse workstyles, the Essentials Series monochrome document systems enable workers to collaborate and share information seamlessly and securely throughout their office environment. Available enhanced cloud services such as Microsoft Teams makes it easy to streamline communication and boost productivity with hybrid workers.

Sharp's award-winning touchscreen display offers an easy-to-use, accurate, responsive user experience imperative for today's sophisticated workflows. Innovative features like enhanced auto skew correction ensure jobs come out right the first time, every time. Maximize productivity and collaboration with easy access to expanded cloud services, quickly connect with mobile devices to print and scan files, even utilize touchless operation with the Sharp Synappx Go app. In today's hybrid working environments, it's vital to protect endpoint devices from security threats, that is why the Essentials Series uses the latest security technology to help ensure your data remains safe.

Features at a glance

- ◆ 55 / 65 PPM Black & White Output - **Networked**
- ◆ Paper capacity maximum: 6,300 sheets
 - 650 Standard - One 550 sheet paper drawer and 100 sheet bypass tray
 - Optional Stand with (1) x 550 sheet paper drawer
 - Optional Stand with (2) x 550 sheet paper drawers
 - Optional Stand with (3) x 550 sheet paper drawers
 - Optional Stand with (1) x 550 sheet paper drawer + 2,100 sheet split tandem paper drawers
 - Optional 3,000 sheet large capacity tray
- ◆ Strong, multi-layered security such as system integrity check at startup, firmware attack prevention and optional Bitdefender® antivirus to help protect your data
- ◆ Enhanced touchscreen delivers an accurate, responsive user experience and provides easy access to features
- ◆ Standard 100-sheet reversing single-pass feeder scans originals at speeds up to 80 images per minute
- ◆ Collaborate with hybrid workers using optional cloud services, such as Microsoft Teams, Google Drive™, Dropbox and others
- ◆ Smart controller design ensures MFP firmware is up to date by periodically checking for updates
- ◆ Optional wireless LAN supports 5GHz Wi-Fi for stable, high-speed network communication
- ◆ Inner Folding Unit option offers a variety of fold patterns, including tri-fold, z-fold and others
- ◆ Easily scan documents to Microsoft and PDF file formats, or direct print these file types from thumb drives and cloud applications with optional expansion kits
- ◆ Supports native Universal Print from Microsoft with optional PostScript 3 kit enabling businesses to easily adapt to this popular cloud service
- ◆ Sharp OSA® Technology provides a secure and intuitive user experience for integrated workflows (optional)
- ◆ Flexible paper handling system supports media up to 300 gsm and up to 12" x 18" through the paper trays
- ◆ Dimensions 24" (w) x 26" (d) x 33" (h)
(Measurements for base model without Stand)



BP-50M65 shown with optional accessories



BP-50M55 / BP-50M65 Networked Digital Copier

Sourcewell Contract #112124-SEC

Model Number	Description	Contract Pricing
BP-50M55	55 PPM Networked B&W Digital Copier with multitasking 128 GB SSD with document filing system, PCL@6 printing system, network printing, network scanning, 100-sheet reversing single-pass feeder, auto duplexing, 550-sheet paper drawer and 100-sheet bypass tray. Standard Security with End-of-Lease feature. (650 sheets standard paper supply)	\$4,619.00
BP-50M65	65 PPM Networked B&W Digital Copier with multitasking 128 GB SSD with document filing system, PCL@6 printing system, network printing, network scanning, 100-sheet reversing single-pass feeder, auto duplexing, 550-sheet paper drawer and 100-sheet bypass tray. Standard Security with End-of-Lease feature. (650 sheets standard paper supply)	\$5,337.00

Options & Accessories

Output Options (Must Choose 1)

BP-TU10	Center Exit Tray Unit	\$47.00
MX-TR20N or	Job Separator (optional, for use with BP-TU10)	28.00
BP-FD10 or	Folding Unit	1,342.00
BP-FN11	Inner Finisher (BP-50M55)	759.00
MX-PN14B or	3 Hole Punch Module (for use with BP-FN11 or BP-FN12)	402.00
BP-FN12	Inner Finisher (BP-50M65)	759.00
MX-PN14B or	3 Hole Punch Module (for use with BP-FN11 or BP-FN12)	402.00
BP-FN13	Stacking Finisher - 1,000 Sheets (requires BP-RB10 or BP-FD10)	1,494.00
BP-RB10	Paper Pass Unit	238.00
BP-FD10	Folding Unit	1,342.00
MX-PN15B or	3 Hole Punch Module (for use with BP-FN13 or BP-FN14)	402.00
BP-FN14	Saddle Stitch Finisher - 1,000 Sheets (requires BP-RB10 or BP-FD10)	1,748.00
BP-RB10	Paper Pass Unit	238.00
BP-FD10	Folding Unit	1,342.00
MX-PN15B or	3 Hole Punch Module (for use with BP-FN13 or BP-FN14)	402.00
BP-FN15	Stacking Finisher - 3,000 Sheets (requires BP-RB10 or BP-FD10)	1,606.00
BP-RB10	Paper Pass Unit	238.00
BP-FD10	Folding Unit	1,342.00
MX-PN16B or	3 Hole Punch Module (for use with BP-FN15 or BP-FN16)	402.00
BP-FN16	Saddle Stitch Finisher - 3,000 Sheets (requires BP-RB10 or BP-FD10)	3,180.00
BP-RB10	Paper Pass Unit	238.00
BP-FD10	Folding Unit	1,342.00
MX-PN16B	3 Hole Punch Module (for use with BP-FN15 or BP-FN16)	402.00



BP-50M55 / BP-50M65 Networked Digital Copier

Sourcewell Contract #112124-SEC

Model Number	Description	Contract Pricing
Paper Tray Options (Must Choose Cabinet or Stand)		
BP-70ABD	Deluxe Copier Cabinet	\$121.00
BP-DE12	Stand with (1) x 550 Sheet Paper Drawer	461.00
BP-DE13	Stand with (2) x 550 Sheet Paper Drawers	527.00
BP-DE14	Stand with (3) x 550 Sheet Paper Drawers	692.00
BP-DE15	Stand with (1) x 550 + 2,100 Sheet Split Tandem Paper Drawers	904.00
BP-LC10	Large Capacity Tray - 3,000 Sheets (requires BP-DE12, BP-DE13,-BP-DE14 or BP-DE15)	754.00
MX-LT10	Long Paper Feeding Tray (for use with banner paper)	97.00
Exit Tray		
BP-TR12	Right Side Exit Tray	88.00
Security		
BP-FR12UL	Data Security Kit	336.00
BP-VD10L	Virus Detection Kit	164.00
Print		
MX-PK13L	Adobe PS3 Expansion Kit	202.00
MX-PF10	Bar Code Font Kit	332.00
MX-PU10L	Direct Print Expansion Kit	443.00
BP-EB10	Wireless LAN Adaptor	58.00
MX-EB19L	Enhanced Compression Kit (Compact PDF)	277.00
MX-EB20L	OCR Expansion Kit	122.00
Sharp OSA®		
BP-AM10L	OSA Application Communication Module	184.00
BP-AM11L	OSA External Accounting Module	104.00
Fax		
BP-FX11	Facsimile Expansion Kit	521.00
MX-FWX1L	Internet Fax Kit	265.00
Miscellaneous		
AR-D5133NT	Digital 120 Volt, 15 Amps, 2 Outlets, Power Surge Protector	109.00
BP-SD10	High Capacity SSD 512GB	233.00
BP-UT10	Utility Table (recommended for MFP Voice function)	83.00



BP-50M55 / BP-50M65 Networked Digital Copier

SUPPLY PRICING

<u>Model</u>	<u>Description</u>	<u>Units Per Carton</u>	<u>Estimated Yield</u>	<u>Purchase Price</u>
	Start-up Supply Kit - 1 Toner and 1 Developer (BP-NT700 & BP-NV700)	-	-	\$161.00
<u>Staples/Misc.</u>				
MX-SCX1	Staple Cartridge (BP-FN11 and BP-FN13)	3 Cartridges	5,000 / Ctg.	\$49.00
AR-SC2	Saddle Stitch Staple Cartridge (BP-FN14)	3 Cartridges	5,000 / Ctg.	49.00
MX-SC11	Staple Cartridge (BP-FN15 and BP-FN16)	3 Cartridges	5,000 / Ctg.	49.00
MX-SC12	Saddle Stitch Staple Cartridge (BP-FN16)	4 Cartridges	2,000 / Ctg.	30.00

FULL SERVICE MONTHLY MAINTENANCE

Supplies Included

For purchased and leased equipment. Includes all parts, photoconductors, labor and all consumable items except paper and staples.

	<u>Monthly Copy</u>	
	<u>Allowance</u>	<u>Copy Charge</u>
BP-50M55	0	\$0.0073
BP-50M65	0	\$0.0070

	<u>Monthly Copy</u>			<u>Zone 1</u>		<u>Zone 2</u>	
	<u>Allowance</u>	<u>Monthly Base</u>	<u>Excess Copy</u>	<u>0 - 25 Miles</u>	<u>Charge</u>	<u>Monthly Base</u>	<u>Excess Copy</u>
BP-50M55	5,000	\$31.50	\$0.0063	\$38.00	\$0.0076		
BP-50M65	7,500	\$45.75	\$0.0061	\$54.75	\$0.0073		

All BP-50M55 / BP-50M65 accessories

Included

Included

Designed to fit today's diverse workstyles, the Advanced Series monochrome document systems enable workers to collaborate and share information seamlessly and securely throughout their office environment. Enhanced cloud services such as Microsoft Teams makes it easy to streamline communication and boost productivity with hybrid workers.

Sharp's award-winning touchscreen display offers an easy-to-use, accurate, responsive user experience imperative for today's sophisticated workflows. Innovative features like optional multi-feed scan detection and enhanced auto skew correction ensure jobs come out right the first time, every time. Maximize productivity and collaboration with easy access to expanded cloud services, quickly connect with mobile devices to print and scan files, even utilize touchless operation with the Sharp Synappx Go app. In today's hybrid working environments, it's vital to protect endpoint devices from security threats, that is why the Advanced Series uses the latest security technology to help ensure your data remains safe.

Features at a glance

- ◆ 55 / 65 PPM Black & White Output - **Networked**
- ◆ Paper capacity maximum: 6,300 sheets
 - 650 Standard - One 550 sheet paper drawer and 100 sheet bypass tray
 - Optional Stand with (1) x 550 sheet paper drawer
 - Optional Stand with (2) x 550 sheet paper drawers
 - Optional Stand with (3) x 550 sheet paper drawers
 - Optional Stand with (1) x 550 sheet paper drawer + 2,100 sheet split tandem paper drawers
 - Optional 3,000 sheet large capacity tray
- ◆ Strong, multi-layered security such as system integrity check at startup, firmware attack prevention and optional Bitdefender® antivirus to help protect your data
- ◆ Automatic walk-up motion sensor wakes the machine from sleep mode so it's ready within seconds
- ◆ Enhanced touchscreen delivers an accurate, responsive user experience and provides easy access to features
- ◆ Standard 300-sheet duplexing single-pass document feeder offers double feed detection (optional) and scans documents at speeds up to 280 images per minute
- ◆ Collaborate with hybrid workers using popular cloud services, such as Microsoft Teams, Google Drive™ and Dropbox
- ◆ Smart controller design ensures MFP firmware is up to date by periodically checking for updates
- ◆ Inner Folding Unit option offers a variety of fold patterns, including tri-fold, z-fold and others
- ◆ Wireless LAN supports 5GHz Wi-Fi for stable, high-speed network communication
- ◆ Built-in retractable keyboard simplifies email address and subject line entries
- ◆ Supports native Universal Print from Microsoft, enabling businesses to easily adapt to this popular cloud service
- ◆ Sharp OSA® Technology provides a secure and intuitive user experience for integrated workflows
- ◆ Flexible paper handling system supports media up to 300 gsm and up to 12" x 18" through the paper trays
- ◆ Dimensions 24" (w) x 26" (d) x 34" (h)
(Measurements for base model without Stand)



BP-70M65 shown with optional accessories



BP-70M55 / BP-70M65 Networked Digital Copier

Sourcewell Contract #112124-SEC

Model Number	Description	Contract Pricing
BP-70M55	55 PPM Networked B&W Digital Copier with walk-up motion sensor, wireless connectivity, multitasking controller, retractable keyboard, Sharp OSA® technology (Cloud Ready) - Application Communication and External Accounting modules, 256 GB SSD with document filing system, PCL®6 and Adobe® PostScript® 3™ network printing systems, network scanning, 300-sheet duplexing single-pass feeder, auto duplexing, 550-sheet paper drawer and 100-sheet bypass tray. Standard Security with End-of-Lease feature. (650 sheets standard paper supply)	\$5,218.00
BP-70M65	65 PPM Networked B&W Digital Copier with walk-up motion sensor, wireless connectivity, multitasking controller, retractable keyboard, Sharp OSA® technology (Cloud Ready) - Application Communication and External Accounting modules, 256 GB SSD with document filing system, PCL®6 and Adobe® PostScript® 3™ network printing systems, network scanning, 300-sheet duplexing single-pass feeder, auto duplexing, 550-sheet paper drawer and 100-sheet bypass tray. Standard Security with End-of-Lease feature. (650 sheets standard paper supply)	\$6,230.00

Options & Accessories

Output Options (Must Choose 1)

BP-TU10	Center Exit Tray Unit	\$47.00
MX-TR20N or	Job Separator (optional, for use with BP-TU10)	28.00
BP-FD10 or	Folding Unit	1,342.00
BP-FN11	Inner Finisher (BP-70M55)	759.00
MX-PN14B or	3 Hole Punch Module (for use with BP-FN11 or BP-FN12)	402.00
BP-FN12	Inner Finisher (BP-70M65)	759.00
MX-PN14B or	3 Hole Punch Module (for use with BP-FN11 or BP-FN12)	402.00
BP-FN13	Stacking Finisher - 1,000 Sheets (requires BP-RB10 or BP-FD10)	1,494.00
BP-RB10	Paper Pass Unit	238.00
BP-FD10	Folding Unit	1,342.00
MX-PN15B or	3 Hole Punch Module (for use with BP-FN13 or BP-FN14)	402.00
BP-FN14	Saddle Stitch Finisher - 1,000 Sheets (requires BP-RB10 or BP-FD10)	1,748.00
BP-RB10	Paper Pass Unit	238.00
BP-FD10	Folding Unit	1,342.00
MX-PN15B or	3 Hole Punch Module (for use with BP-FN13 or BP-FN14)	402.00
BP-FN15	Stacking Finisher - 3,000 Sheets (requires BP-RB10 or BP-FD10)	1,606.00
BP-RB10	Paper Pass Unit	238.00
BP-FD10	Folding Unit	1,342.00
MX-PN16B or	3 Hole Punch Module (for use with BP-FN15 or BP-FN16)	402.00
BP-FN16	Saddle Stitch Finisher - 3,000 Sheets (requires BP-RB10 or BP-FD10)	3,180.00
BP-RB10	Paper Pass Unit	238.00
BP-FD10	Folding Unit	1,342.00
MX-PN16B	3 Hole Punch Module (for use with BP-FN15 or BP-FN16)	402.00



BP-70M55 / BP-70M65 Networked Digital Copier

Sourcewell Contract #112124-SEC

Model Number	Description	Contract Pricing
Paper Tray Options (Must Choose Cabinet or Stand)		
BP-70ABD	Deluxe Copier Cabinet	\$121.00
BP-DE12	Stand with (1) x 550 Sheet Paper Drawer	461.00
BP-DE13	Stand with (2) x 550 Sheet Paper Drawers	527.00
BP-DE14	Stand with (3) x 550 Sheet Paper Drawers	692.00
BP-DE15	Stand with (1) x 550 + 2,100 Sheet Split Tandem Paper Drawers	904.00
BP-LC10	Large Capacity Tray - 3,000 Sheets (requires BP-DE12, BP-DE13,-BP-DE14 or BP-DE15)	754.00
MX-LT10	Long Paper Feeding Tray (for use with banner paper)	97.00
Exit Tray		
BP-TR12	Right Side Exit Tray	88.00
Security		
BP-FR12UL	Data Security Kit	336.00
BP-VD10L	Virus Detection Kit	164.00
Print		
MX-PF10	Bar Code Font Kit	332.00
Fax		
BP-FX11	Facsimile Expansion Kit	521.00
MX-FWX1L	Internet Fax Kit	265.00
Miscellaneous		
AR-D5133NT	Digital 120 Volt, 15 Amps, 2 Outlets, Power Surge Protector	109.00
BP-DD10	Double Feed Detection Unit	60.00
BP-SD10	High Capacity SSD 512GB	233.00
BP-UT10	Utility Table (recommended for MFP Voice function)	83.00



BP-70M55 / BP-70M65 Networked Digital Copier

SUPPLY PRICING

<u>Model</u>	<u>Description</u>	<u>Units Per Carton</u>	<u>Estimated Yield</u>	<u>Purchase Price</u>
	Start-up Supply Kit - 1 Toner and 1 Developer (BP-NT700 & BP-NV700)	-	-	\$161.00
<u>Staples/Misc.</u>				
MX-SCX1	Staple Cartridge (BP-FN11, BP-FN12 and BP-FN13)	3 Cartridges	5,000 / Ctg.	\$49.00
AR-SC2	Saddle Stitch Staple Cartridge (BP-FN14)	3 Cartridges	5,000 / Ctg.	49.00
MX-SC11	Staple Cartridge (BP-FN15 and BP-FN16)	3 Cartridges	5,000 / Ctg.	49.00
MX-SC12	Saddle Stitch Staple Cartridge (BP-FN16)	4 Cartridges	2,000 / Ctg.	30.00

FULL SERVICE MONTHLY MAINTENANCE

Supplies Included

For purchased and leased equipment. Includes all parts, photoconductors, labor and all consumable items except paper and staples.

	<u>Monthly Copy</u>					
	<u>Allowance</u>	<u>Copy Charge</u>				
BP-70M55	0	\$0.0073				
BP-70M65	0	\$0.0070				
			<u>Zone 1</u>		<u>Zone 2</u>	
	<u>Monthly Copy Allowance</u>		<u>Monthly Base 0 - 25 Miles</u>	<u>Excess Copy Charge</u>	<u>Monthly Base 26 - 50 Miles</u>	<u>Excess Copy Charge</u>
BP-70M55	5,000		\$31.50	\$0.0063	\$38.00	\$0.0076
BP-70M65	7,500		\$45.75	\$0.0061	\$54.75	\$0.0073
All BP-70M55 / BP-70M65 accessories			Included		Included	

The MX-B557F desktop monochrome document system produces crisp, high-quality output with exceptional ease of use. This model provides customers with an intuitive user experience and the confidence of knowing their jobs will come out right the first time, every time. Designed with high-performance features typically found on larger machines, the compact MX-B557F delivers the productivity and performance you need in your home office or place of business.

Features at a glance

- ◆ Productive Printing Speeds up to 55 ppm
- ◆ Standard copy, print, scan and fax capability right out-of-the-box
- ◆ Easily fits into small offices or home workplaces in desktop or console configurations
- ◆ 200 sheet duplexing document feeder scans both sides of a document in a single pass for enhanced productivity
- ◆ Offers up to five paper sources with available 3,300 sheet maximum paper capacity (letter and legal)
- ◆ 10" (diagonal) color touchscreen with adjustable viewing angle offers smooth, tablet-style interaction
- ◆ Built-in optical character recognition (OCR) allows users to convert a scanned document into a searchable PDF file or into an editable Word file
- ◆ Supports popular mobile technologies, enabling users to easily print files from smartphones, tablets and even notebook computers
- ◆ Supports letter and legal size paper as well as envelopes through the standard paper drawer or bypass tray
- ◆ 1,200 x 1,200 dpi resolution produces razor-sharp documents. PostScript® 3™ drivers offer extensive job control
- ◆ Sharp Remote Device Manager (SRDM) allows administrators to have centralized control of the networked MFP in order to simplify installation and management
- ◆ Standard compact PDF feature dramatically reduces the file size of most color scanned documents resulting in decreased network traffic and efficient use of cloud storage
- ◆ Convenient USB port located in the front of the device lets users access the machine quickly when printing direct from a USB drive
- ◆ Dimensions 45.3" (w) x 27" (d) x 27.3" (h)



MX-B557F shown with optional accessories



MX-B557F Desktop Monochrome Document System

Sourcewell Contract #112124-SEC

Model Number	Description	Contract Pricing
MX-B557F	55 PPM Desktop Monochrome Multi-Function Document System includes multitasking controller, 200-sheet DSPF, PCL 6 and PostScript® 3™ printing systems, network scanning, auto duplexing, 2 x 550-sheet paper drawer, 100-sheet bypass tray.	\$3,217.00

Output Options

MX-FN38	Staple Finisher	\$258.00
MX-FN39	Staple Finisher with Hole Punch	581.00
MX-MS10	4-Bin Mailbox	259.00

Tray Options

MX-CS22	550 Sheet Paper Drawer	241.00
MX-CS24	2,100 Sheet Paper Drawer	482.00

Miscellaneous

AR-D5133NT	Digital 120 Volt, 15 Amps, 2 Outlets, Maximum Power Surge Protector	109.00
------------	---	--------

Supplies

MX-B70T	Black Toner Cartridge Estimated 45,000 images @ 5% Image Area/Cartridge	\$162.00
MX-B70DU	Black Drum Estimated Yield - 150,000 Images/Package	54.00

FULL SERVICE MONTHLY MAINTENANCE

Supplies Included

For purchased and leased equipment. Includes all parts, photoconductors, labor and all consumable items except paper and staples.

	<u>Monthly Copy Allowance</u>	<u>Copy Charge</u>			
MX-B557F	0	\$0.0107			
			Zone 1	Zone 2	
	<u>Monthly Copy Allowance</u>		<u>Monthly Base 0 - 25 Miles</u>	<u>Monthly Base 26 - 50 Miles</u>	<u>Excess Copy Charge</u>
MX-B557F	1,000		\$9.30	\$11.20	\$0.0112

BP-70M75 / BP-70M90 Networked Monochrome Document System

The Sharp BP-70M75 and BP-70M90 high volume monochrome document systems enable workers to collaborate and share information seamlessly and securely. Enhanced access to cloud services such as Microsoft Teams makes it easy to streamline communication and enhance productivity with hybrid workers.

Sharp's easy-to-use touchscreen display is built on an award-winning design and delivers an accurate, responsive user experience, critical for today's sophisticated workflows. Innovative features like optional double-feed scan detection and enhanced auto-skew connection ensure jobs come out right the first time, every time. Easily access expanded cloud services, and connect with devices to enable touchless operation with the Sharp Synappx Go app.

These models use the latest security technology in today's hybrid working environments to protect endpoint devices from security threats. And with Sharp's multi-layered Security Suite, these models can help protect your data and personal information from the first day of operation to the time of trade-in.

Features at a glance

- ◆ 75 / 90 PPM Black & White Output - **Networked**
- ◆ Paper capacity maximum: 6,700 sheets
 - 3,200 Sheets Standard Paper Capacity - One 1,250 sheet tandem tray, One 850 sheet tandem tray
 - Two 500 sheet paper trays and 100 sheet bypass tray
 - Optional 3,000 sheet ledger size large capacity cassette
 - Optional 3,500 sheet letter size large capacity cassette
- ◆ Standard 300 sheet duplexing single-pass document feeder
- ◆ Scans documents at up to 280 images per minute
- ◆ Strong, multi-layered security such as system integrity check at startup, firmware attach prevention and optional Virus Detection Kit powered by Bitdefender to help protect data
- ◆ Folding Unit option offers a variety of fold patterns, including tri-fold, z-fold and others
- ◆ Built-in retractable keyboard simplifies email address and subject line entries
- ◆ Enhanced touchscreen delivers an accurate, responsive user experience and provides easy access to features
- ◆ Flexible paper handling supports media up to 300 gsm, allowing users to print on a wide variety of paper stock or media
- ◆ Smart controller design ensures MFP firmware is up to date by periodically checking for updates
- ◆ Collaborate with hybrid workers using popular cloud services, such as Microsoft Teams, Google Drive™, Dropbox and others
- ◆ Supports native Universal Print from Microsoft, enabling businesses to easily adapt to this popular cloud service
- ◆ Wireless LAN supports 5 GHz Wi-Fi for stable, high-speed network communication
- ◆ Sharp OSA® Technology provides a secure and intuitive user experience for integrated workflows
- ◆ 1200 x 1200 dpi resolution delivers razor-sharp text and graphics
- ◆ Dimensions 26" (w) x 30" (d) x 49" (h)
(Measurements for base model without Stand)



BP-70M90 shown with optional accessories



BP-70M75 / BP-70M90 Networked Monochrome Document System

Sourcewell Contract #112124-SEC

Model Number	Description	Contract Pricing
BP-70M75	75 PPM Networked B & W Workgroup Document System with 2,100-sheet tandem tray, 2 x 500-sheet trays, 100-sheet bypass tray, walk-up motion sensor, wireless connectivity, multitasking controller, retractable keyboard, Sharp OSA® technology - Application Communication and External Accounting modules, 256 GB SSD with Document Filing System, PCL®6 and Adobe® PostScript® 3™ printing systems, network printing, network scanning, 300-sheet duplexing single pass feeder and auto duplexing. Standard security with End-of-Lease feature. (3,200 sheets total paper supply)	\$10,413.00
BP-70M90	90 PPM Networked B & W Workgroup Document System with 2,100-sheet tandem tray, 2 x 500-sheet trays, 100-sheet bypass tray, walk-up motion sensor, wireless connectivity, multitasking controller, retractable keyboard, Sharp OSA® technology - Application Communication and External Accounting modules, 256 GB SSD with Document Filing System, PCL®6 and Adobe® PostScript® 3™ printing systems, network printing, network scanning, 300-sheet duplexing single pass feeder and auto duplexing. Standard security with End-of-Lease feature. (3,200 sheets total paper supply)	\$11,900.00

Options & Accessories

Tray Options

BP-LC11	3,500 Sheet Large Capacity Tray (letter)	\$754.00
OR		
MX-LC19	3,000 Sheet Large Capacity Cassette (letter / letter-R / legal / ledger / 12" x 18")	1,513.00
OR		
MX-LT10	Long Paper Feeding Tray (for use with banner paper)	97.00

Exit Tray

MX-TR21	Right Side Exit Tray	82.00
----------------	----------------------	-------

Finishing Options (Must Choose 1)

MX-TU15	Center Exit Tray	43.00
OR		
MX-FN34	65 Sheet Staple Finisher (3,000 sheet output capacity, requires MX-RB26)	1,534.00
MX-RB26	Paper Pass Unit	226.00
MX-PN16B	Punch Unit (optional, not required) - for use with MX-FN34	402.00
OR		
MX-FN35	65 Sheet Staple / 20 Sheet Saddle Stitch Finisher (3,000 sheet output capacity, requires MX-RB26)	3,031.00
MX-RB26	Paper Pass Unit	226.00
MX-PN16B	Punch Unit (optional, not required) - for use with MX-FN35	402.00
OR		
MX-FN21	100 Sheet Staple Finisher (4,000 sheet output capacity, requires MX-RB26 and MX-RB27)	3,874.00
MX-RB26	Paper Pass Unit	226.00
MX-RB27	Curl Correction Unit	533.00
MX-PN13B	Punch Unit (optional, not required) - for use with MX-FN21	481.00
<i>optional accessories for MX-FN21 configuration</i>		
MX-CF11	2 Tray Inserter Unit - requires MX-RB27, requires MX-RB13 or MX-FD10 if connecting directly to an MX-FN21	1,850.00
MX-FD10	Multi Folding Unit - requires MX-FN21	7,389.00
MX-RB13	Relay Unit (cannot be used with MX-FD10)	533.00
OR		



BP-70M75 / BP-70M90 Networked Monochrome Document System

Sourcewell Contract #112124-SEC

Model Number	Description	Contract Pricing
Finishing Options (Continued)		
MX-FN22	100 Sheet Staple / 20 Sheet Saddle Stitch Finisher (4,000 sheet output capacity, requires MX-RB26 and MX-RB27)	\$5,468.00
MX-RB26	Paper Pass Unit	226.00
MX-RB27	Curl Correction Unit	533.00
MX-PN13B	Punch Unit (optional, not required) - for use with MX-FN22	481.00
<i>optional accessories for MX-FN22 configuration</i>		
MX-CF11	2 Tray Inserter Unit - requires MX-RB27, requires MX-RB13 or MX-FD10 if connecting directly to an MX-FN22	1,850.00
MX-FD10	Multi Folding Unit - requires MX-FN22	7,389.00
MX-RB13	Relay Unit (cannot be used with MX-FD10)	533.00
MX-TM10	Trimming Unit	3,162.00
Security Options		
BP-FR12UL	Data Security Kit	336.00
BP-VD10L	Virus Detection Kit	164.00
Print		
MX-PF10	Bar Code Font Kit	332.00
Fax		
MX-FWX1L	Internet Fax Expansion Kit	265.00
BP-FX11	Fax Expansion Kit	521.00
Miscellaneous		
AR-D5133NT	Digital 120 Volt, 15 Amps, 2 Outlets, Power Surge Protector (Recommended for MX-FN21 and MX-FN22)	109.00
AR-D5143NT	Digital 120 Volt, 20 Amps, 2 Outlets, Power Surge Protector (Recommended for main unit)	117.00
BP-DD10	Double Feed Detection Unit	60.00
BP-SD10	High Capacity SSD 512GB	233.00



BP-70M75 / BP-70M90 Networked Monochrome Document System

SUPPLY PRICING

<u>Model</u>	<u>Description</u>	<u>Units Per Carton</u>	<u>Estimated Yield</u>	<u>Purchase Price</u>
	Start-up Supply Kit - 1 Toner and 1 Developer (BP-NT705 & BP-NV705)	-	-	\$175.00
<u>Staples</u>				
MX-SCX1	Staple Cartridge (MX-FN22)	3 Ctgs.	5,000 / ctg.	\$49.00
MX-SCX2	Staple Cartridge (MX-FN21 & MX-FN22)	3 Ctgs.	5,000 / ctg.	49.00
MX-SC11	Staple Cartridge (MX-FN34 and MX-FN35)	3 Ctgs.	5,000 / ctg.	49.00
MX-SC12	Staple Cartridge (MX-FN35)	4 Ctgs.	2,000 / ctg.	30.00

FULL SERVICE MONTHLY MAINTENANCE

Supplies Included

For purchased and leased equipment. Includes all parts, photoconductors, labor and all consumable items except paper and staples.

	<u>Monthly Copy</u>				
	<u>Allowance</u>	<u>Copy Charge</u>			
BP-70M75 / BP-70M90	0	\$0.0058			
	<u>Zone 1</u>		<u>Zone 2</u>		
	<u>Monthly Copy Allowance</u>	<u>Monthly Base 0 - 25 Miles</u>	<u>Excess Copy Charge</u>	<u>Monthly Base 26 - 50 Miles</u>	<u>Excess Copy Charge</u>
BP-70M75	10,000	\$50.00	\$0.0050	\$60.00	\$0.0060
BP-70M90	15,000	\$75.00	\$0.0050	\$90.00	\$0.0060
All BP-70M75 / BP-70M90 accessories		Included	Included		

From scan-centric environments to in-plant copy rooms, the Sharp monochrome Pro Series MX-M1056 and MX-M1206 deliver advanced features that can help streamline your workflow like never before. These models are built on proven technology with award-winning reliability to handle the rigorous demands of high-volume environments.

The MX-M1056 and MX-M1206 include a large, high-resolution 15.4" color touchscreen display with integrated keyboard and touch pad that offers a user-friendly graphical interface with simplified Easy Modes, intuitive job management and quick access to network services. GBC SmartPunch™ Plus is available as a fully automated in-line punching system that dramatically streamlines workflow from printing to punching, perforating or creasing in one easy step. The powerful Fiery Print Server is available for advanced workflows and high productivity. Command WorkStation is fully integrated with the Sharp touchscreen for unmatched control and ease-of-use.

Features at a glance

- ◆ 105 / 120 PPM Black & White Output - **Networked**
- ◆ Paper capacity maximum: 13,500 sheets
 - 3,000 Sheets Standard Paper Capacity - Tandem Sheet Drawer: One 1,200 sheet paper tray, One 800 sheet paper tray and Two 500 sheet paper trays
 - Optional Triple Air-feed 2 Drawer 2,500 sheet (each drawer) large capacity cassette - letter / legal / ledger / statement / 12" x 18" size
 - Optional 3,500 sheet letter size large capacity cassette
- ◆ 300 sheet duplexing single pass feeder (DSPF) scans documents at up to 240 images per minute
- ◆ Scan preview feature offers on-the-fly page editing with easy fingertip navigation
- ◆ Triple air-feed paper handling option offers high reliability and is virtually maintenance free
- ◆ Print Engine Paper Catalog stores up to 1,000 media profiles for optimal print quality
- ◆ Adobe Embedded Print Engine technology, which direct prints PDF files from a variety of sources with greater performance and rendering accuracy
- ◆ Available Fiery® Print Server delivers performance-boosting features that shorten turnaround times
- ◆ High-performance print controller with included PCL®6 and Adobe PostScript 3
- ◆ Flexible paper handling system supports media up to 110 lb cover stock
- ◆ 1200 x 1200 dpi printing provides beautiful images and enhanced clarity for fine details such as small text and graphics
- ◆ Easily access popular cloud applications, including Microsoft® OneDrive® for Business, SharePoint® Online, Box and Google Drive™, with the Sharp Cloud Connect feature
- ◆ Standard Job Management features make it easy to print on-demand as well as view jobs, retain jobs, combine jobs, select print settings and more
- ◆ Easily convert documents to popular Microsoft® file formats, as well as a variety of PDF formats, with standard OCR (optical character recognition) capabilities
- ◆ Leading-edge, multi-layered security features include Firmware Attack Prevention and Self Recovery, Application Whitelisting, and the convenient Sharp End-of-Lease feature, which erases all data from the device at time of trade-in
- ◆ Dimensions 45" (w) x 30-1/2" (d) x 60-1/4" (h)



MX-M1206 shown with optional accessories



MX-M1056 / MX-M1206 Networked Monochrome Document System

Sourcewell Contract #112124-SEC

Model Number	Description	Contract Pricing
MX-M1056	105 PPM Networked B&W Document System with 15.4" control panel, 300 sheet/150 business card Duplexing Single Pass Feeder, 3,000 Sheet Paper Capacity, Swing Out Keyboard, 1-TB hard disk drive, PCL6/Adobe Postscript 3 Network Printing, Color Network Scanning, and Sharp OSA® technology (Cloud Ready) - Application Communication Module and External Accounting Module. Standard security with End-of-Lease data erase feature. (3,000 sheets standard paper supply)	\$14,741.00
MX-M1206	120 PPM Networked B&W Document System with 15.4" control panel, 300 sheet/150 business card Duplexing Single Pass Feeder, 3,000 Sheet Paper Capacity, Swing Out Keyboard, 1-TB hard disk drive, PCL6/Adobe PostScript 3 Network Printing, Color Network Scanning, and Sharp OSA® technology (Cloud Ready) - Application Communication Module and External Accounting Module. Standard security with End-of-Lease data erase feature. (3,000 sheets standard paper supply)	\$19,121.00

Options & Accessories

Tray Options (Must Choose 1 Group from List Below)

MX-MFX1	100 Sheet Multi-Bypass Tray	\$577.00
OR		
MX-LC12	3,500 Sheet Large Capacity Tray (letter) - requires MX-MFX1	790.00
MX-MFX1	100 Sheet Multi-Bypass Tray	577.00
OR		
MX-LC13N	5,000 Sheet Large Capacity Two Drawer Air Feed Tray (letter / legal / ledger / 12" x 18") - requires MX-RB16	3,118.00
MX-RB16	LCT Mounting Kit	157.00
MX-MF11	500 Sheet Multi-Bypass Tray (requires MX-LC13N, not compatible with MX-MFX1) - optional, not required	848.00
OR		
MX-LC13N	5,000 Sheet Large Capacity Two Drawer Air Feed Tray (letter / legal / ledger / 12" x 18") - requires MX-RB16	3,118.00
MX-LC13N	5,000 Sheet Large Capacity Two Drawer Air Feed Tray (letter / legal / ledger / 12" x 18") - requires MX-RB17	3,118.00
MX-RB16	LCT Mounting Kit	157.00
MX-RB17	LCT Tandem Connecting Kit (required for connecting 2 MX-LC13N Large Capacity Trays)	919.00
MX-MF11	500 Sheet Multi-Bypass Tray (requires MX-LC13N, not compatible with MX-MFX1) - optional, not required	848.00

Finishing Options (Must Choose 1)

MX-FN21	100 Sheet Staple Finisher (4,000 sheet output capacity) - requires MX-RB18	3,874.00
MX-RB18	Curl Correction Unit	533.00
<i>optional accessories for MX-FN21 configuration</i>		
MX-CF11	2 Tray Inserter Unit - requires MX-RB18; requires MX-RB13 or MX-FD10 if connecting directly to an MX-FN21 or MX-FN22; requires an MX-FN21 or MX-FN22 if not connecting directly to a MX-GBCP3	1,850.00
MX-RB13	Relay Unit - required for MX-GBCP3 or if connecting an MX-FN21/FN22 directly to an MX-CF11	533.00
MX-FD10	Multi Folding Unit - requires MX-RB18 and MX-FN21 or MX-FN22	7,389.00
MX-SL10N	Status Indicator	310.00
MX-PN13B	Punch Unit - for use with MX-FN21 or MX-FN22	481.00
MX-BM50	Plockmatic Booklet Maker + Interface Kit (requires MX-FN21)	9,507.00
MX-CF50	Plockmatic Cover Feeder	2,610.00
MX-FD50	Plockmatic Square Folder - requires MX-TM50	6,670.00
MX-TM50	Plockmatic Trimmer	6,670.00
MX-XB50	Plockmatic Rail Unit	245.00
OR		



MX-M1056 / MX-M1206 Networked Monochrome Document System

Sourcewell Contract #112124-SEC

Model Number	Description	Contract Pricing
Finishing Options (Continued)		
MX-FN22	100 Sheet Staple / 20 Sheet Saddle Stitch Finisher (4,000 sheet output capacity) - requires MX-RB18	\$5,468.00
MX-RB18	Curl Correction Unit	533.00
<i>optional accessories for MX-FN22 configuration</i>		
MX-CF11	2 Tray Inserter Unit - requires MX-RB18; requires MX-RB13 or MX-FD10 if connecting directly to an MX-FN21 or MX-FN22; requires an MX-FN21 or MX-FN22 if not connecting directly to a MX-GBCP3	1,850.00
MX-RB13	Relay Unit - required for MX-GBCP3 or if connecting an MX-FN21/FN22 directly to an MX-CF11	533.00
MX-FD10	Multi Folding Unit - requires MX-RB18 and MX-FN21 or MX-FN22	7,389.00
MX-SL10N	Status Indicator	310.00
MX-PN13B	Punch Unit - for use with MX-FN21 or MX-FN22	481.00
MX-TM10	Trimming Unit	3,162.00
Security Options		
MX-FR66U	Commercial Data Security Kit	401.00
Print		
MX-PF10	Bar Code Font Kit	332.00
OR		
MX-PX16	Fiery Interface Kit (required for MX-PE16)	1,614.00
MX-PE16	Fiery Print Server (requires MX-PX16)	4,646.00
MX-PEIVB	Fiery Image Viewer for Black and White Software	1,538.00
MX-PEHD16	EFI Removable Hard Disk Drive Kit for MX-PE16	1,216.00
MX-PEFIS	Fiery Impose Software	1,538.00
MX-PEFC	Fiery Compose Software	715.00
MX-PEIC	Fiery Impose + Fiery Compose Software Bundle	1,952.00
MX-PEJM1	Fiery JobMaster Software (includes MX-PEJMM 1-year SMSA)	2,801.00
MX-PEJMM	Fiery JobMaster 1-year Software Maintenance and Support Agreement (SMSA) (available for MX-PEJM1)	608.00
MX-PEJI1	Fiery JobMaster + Fiery Impose Software Bundle (includes MX-PEJIM 1-year SMSA)	3,944.00
MX-PEJIM	Fiery JobMaster + Impose 1-year Software Maintenance and Support Agreement (SMSA) (available for MX-PEJI1)	843.00
MX-PEJF1	Fiery JobFlow Software (includes MX-PEJFM 1-year SMSA)	3,646.00
MX-PEJFM	Fiery JobFlow 1-year Software Maintenance and Support Agreement (SMSA) (available for MX-PEJF1)	843.00
MX-PEAAEP	Adobe Acrobat Pro 2017 + Enfocus PitStop Edit 2019 (for use with Fiery Impose/Compose/JobMaster Softwa	324.00
MX-PESP3	EFI ES-3000 Spectrophotometer	853.00



MX-M1056 / MX-M1206 Networked Monochrome Document System

Sourcewell Contract #112124-SEC

Model Number	Description	Contract Pricing
GBC Binding		
Main Unit Components		
MX-GBCP3	GBC SmartPunch Plus - requires Die Set and MX-RB13	\$9,578.00
GBC Accessories		
MX-GBCP19	CombBind Die Set	671.00
MX-GBCP51HD	Comb Bind HD Die	2,035.00
MX-GBCP32SQ	Twin Loop Die 32 SQ	671.00
MX-GBCP21SQ	Twin Loop Die 21 SQ	671.00
MX-GBCP32RND	Twin Loop Die 32 RND	671.00
MX-GBCP21RND	Twin Loop Die 21 RND	671.00
MX-GBCP44RND	Color Coil Die 44 RND	671.00
MX-GBCP52HD	Color Coil Die 44 RND HD	1,932.00
MX-GBCP44OVL	Color Coil Die 44 OVL	1,492.00
MX-GBCP11	Velobind Die 11 Hole	671.00
MX-GBCP03	3-Hole Punch Die	655.00
MX-GBCP53HD	3-Hole Punch Die HD	1,188.00
MX-GBCP357	3/5/7-Hole Punch Die	655.00
MX-GBCPCR	Creasing Die	1,839.00
MX-GBCPPF12	Perforation Die 12 TPI	1,605.00
MX-GBCPPF9	Perforation Die 9 TPI	1,605.00
Miscellaneous		
MX-E524ZNT	Digital 208/230 Volt, 20 Amps Power Surge Protector (Recommended for MX-M1056/M1206 main unit)	157.00
AR-D5133NT	Digital 120 Volt, 15 Amps, 2 Outlets, Power Surge Protector (Recommended for MX-BM50, MX-FN21, MX-FN22 and MX-LC13N)	109.00



MX-M1056 / MX-M1206 Networked Monochrome Document System

SUPPLY PRICING

<u>Model</u>	<u>Description</u>	<u>Units Per Carton</u>	<u>Estimated Yield</u>	<u>Purchase Price</u>
MXM904SupplyKit	Supply Kit - 1 Toner & 1 Developer (MX-900NT & MX-900NV)	-	-	\$195.99
<u>Staples/Misc.</u>				
MX-SCX1	Staple Cartridge (MX-FN22)	3 Cartridges	5,000 / Ctg.	\$49.00
MX-SCX2	Staple Cartridge (MX-FN21 and MX-FN22)	3 Cartridges	5,000 / Ctg.	49.00
MX-SC50	Plockmatic Staples (MX-BM50)	3 Cartridges	5,000 / Ctg.	70.00

FULL SERVICE MONTHLY MAINTENANCE

Supplies Included

For purchased and leased equipment. Includes all parts, photoconductors, labor and all consumable items except paper and staples.

	<u>Monthly Copy</u>				
	<u>Allowance</u>	<u>Copy Charge</u>			
MX-M1056 / MX-M1206	0	\$0.0045			
	<u>Monthly Copy</u>		<u>Zone 1</u>		<u>Zone 2</u>
	<u>Allowance</u>	<u>0 - 25 Miles</u>	<u>Excess Copy Charge</u>	<u>Monthly Base</u>	<u>Excess Copy Charge</u>
MX-M1056 / MX-M1206	20,000	\$80.00	\$0.0040	\$96.00	\$0.0048
All MX-M1056 / MX-M1206 accessories		Included	Included		

PRESS SERIES COLOR PRINTING SYSTEMS simply smarter

Do more with color and expand your power of expression with industry-leading 6-color printing technology.

The **Color Press Series** from Sharp delivers unrivaled capabilities to digital printing. With stunning 4-color imaging that can be augmented with printing of up to 6 specialty colors in one pass, the Sharp Color Press Series can make your print jobs virtually come to life. Create a variety of metallic effects with Silver and Gold underlay or add bright Pink for an innovative, eye-catching design.



The BP-1200S Color Press Series shown in a full configuration.

Unleash your design potential like never before!

Superior imaging begins with stunning 4-color quality.

The Color Press Series is built on a proven CMYK system, making it the perfect choice for a broad range of digital jobs. Take on more specialty short runs without compromising.

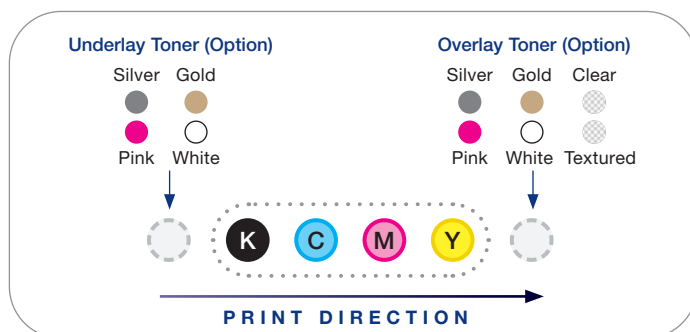

- High-speed printing **up to 120 ppm** even when printing in 6 colors.
- Ultra-high output resolution at **2,400 x 2,400 dpi**.
- Supports **a broad range of paper stock** from 52 gsm to 400 gsm.
- Create eye-catching metallic colors with the **Color-Logic Metallic Color System™**, or add dazzling neon effects with the **Touch7 Neon Color System™**.
- **In-line sensor** (ILS) helps ensure precision registration, image stabilization and calibration, all at rated speed.
- Print professional **full-bleed documents and banners** with versatile finishing options.
- **27"** (diagonally measured) **high resolution** display provides easy operation and offers an engaging user experience.
- Small particle **toner delivers smooth reproduction**, balanced density and solid color fill.
- Powerful **Fiery print server** maximizes engine performance with superior image processing.
- **Time-saving purge function** automatically ejects misfeeds for jam removal that is virtually hands-free.
- Maximum **paper capacity** 13,250 sheets.
- Specialty toner can be layered together or combined with CMYK to create stunning **spot colors** and metallic effects.
- **Built-in cooling module** cools printed output during operation, to ensure proper finishing and stacking.
- Specialty toner cartridges can be easily swapped out enabling **fast changeovers** for custom jobs with virtually zero waste.
- **ENERGY STAR® 3.2** certified. Imaging products meeting this standard help contribute to a cleaner environment.

SPECIFICATIONS BP-1200C/1200S

Main Specifications¹

BP-1200C/1200S	Base models include 4,200 sheet paper capacity (2,100 sheets x 2 drawers). The BP-1200S is a 6-color printing system and the BP-1200C is a 4-color printing system, upgradable to 6-color.
Type	Full color, production printing system
User Interface	27" (diagonally measured) high resolution display with keyboard and mouse
Color Print Engine	BP-1200C is a 4-color system, upgradable to a 6-color system with options. BP-1200S is a 6-color system.
Print Speed	120 pages per minute (letter), 60 pages per minute (ledger).
Output System	Dry electrostatic transfer, dual component developing system.
Print Resolution	2,400 x 2,400 dpi
Paper Sizes	Max: 12.6" x 19.2", Min: 4.1" x 5.8"
Paper Weight	52 to 400 gsm (long paper 82 to 300 gsm is available as an option)
Paper Feed System	Standard: 4,200 sheets (2,100 sheets x 2 drawers) Optional: 250-sheet Multi Bypass Trays + 2,100-sheet x 2 drawer High-Capacity Feeder + tandem 2,100-sheet x 2 drawer High-Capacity Feeder, or 2,200-sheet x 2 drawer Air Suction Feeder + 250-sheet multi bypass trays + chained 2,200 sheet x 2 drawer Air Suction Feeder, or 2,200-sheet Air Suction Feeder + 900-sheet Banner Unit + chained 2,200-sheet Air Suction Feeder
Maximum Paper Capacity	13,250 sheets with options
Output Paper Capacity	500 sheets (standard)
Power Requirements	200-240 VAC, 60A, 60 Hz
Power Consumption	Max: 9.0 KW
Dimensions (Approx.)	Main Unit: 118" (W) x 44" (D) x 71" (H)
Weight (Approx.)	3,439 lbs.

Print Controller

Fiery Print Server	Based on Fiery FS400 Pro Platform
Type	External
CPU	Intel® Xeon® Dual 12 Core Processor
Memory	32 GB (max)
Storage Devices	SSD boot drive 480 GB for OS and Fiery software + two 2-TB Hard Disk Drives
Server Operating System	Microsoft® Windows 10 IoT Enterprise 2019 LTSC
Printer Description	Adobe PostScript 3, PDF/X-1a, 3, and 4; EPS; JPEG; TIFF
Language	
Microsoft Office Formats	DOC, DOCX, XLS, XLSX, PPT, PPTX, PUB (via hot folders)
Interface	Ethernet: 1000 Base-T/100 Base-T/10 Base-T USB 3.0 Ports: four on rear, three on Fiery QuickTouch panel
Network Protocols	TCP/IP, AppleTalk, Bonjour support, SNMP, Port 9100, IPP, FTP, SMB, WSD, point and print, print via email (PS/PDF), IPv6 support, LDAP authentication
Security Features	Secure Erase, Security Profiles, User Data Encryption, Port-based access control, 802.1x authentication, USB security prevents connecting external storage devices, Port Blocking, IP Filtering, IPsec, HTTPS, TLS1.3, Secure Printing, Digitally signed software updates.
Power Requirements	100-240 VAC (auto switching), 50/60 Hz, 6A
Power Consumption	600 W (Max)
Dimensions (Approx.)	9.25" (W) x 22.5" (D) x 20.75" (H)

High Capacity Feeders (BP-PT17/BP-PT18)

Paper Size (Feeder or Bypass Tray)	13" x 19.2" (Max), 4.1" x 5.8" (Min) Custom Size: 3.86" x 5.83" to 13" x 19.2"
Paper Weight	52-350 gsm (Feeder)
Paper Capacity	2,100 sheets x 2 drawers (Feeder) BP-PT17: 250 sheets (Bypass)
Power Source	BP-PT17: 100-120 VAC, 6A, 60 Hz BP-PT18: 100-120 VAC, 5A, 60 Hz
Power Consumption	BP-PT17: 880 W (Max) BP-PT18: 660 W (Max)
Weight (Approx.)	BP-PT17: 466 lbs. BP-PT18: 518 lbs.
Dimensions (Approx.)	39" (W) x 30" (D) x 39" (H)

Air Suction Feeders (BP-PT12/BP-PT13) and Banner Unit (BP-PT22)

Paper Size	13" x 19.2" (Max), 4.1" x 5.8" (Min) BP-PT12 Custom Size: 3.8" x 5.8" to 13" x 19.2", BP-PT13 + BP-PT22 Custom Size: 8.3" x 8.3" to 13" x 47.2" (Upper Tray), 3.8" x 5.8" to 13" x 19.2" (Lower Tray)
Paper Weight	52-400 gsm
Paper Capacity	2,200 sheets x 2-tray + 250 sheets (+ 900 sheets BP-PT13 + BP-PT22)
Power Source	100-120 VAC, 6A
Power Consumption	880 W (Max)
Weight (Approx.)	BP-PT12: 428 lbs., BP-PT13 + BP-PT22: 470 lbs.
Dimensions (Approx.)	BP-PT12: 39" (W) x 30" (D) x 39" (H) BP-PT13 + BP-PT22: 62.2" (W) x 30" (D) x 39" (H)

Tandem Air Suction Feeders (BP-PT14/BP-PT15/BP-PT16) and Banner Unit (BP-PT22)

Paper Size	13" x 19.2" (Max), 4.1" x 5.8" (Min) BP-PT14 + BP-PT15 custom size: 3.8" x 5.8" to 13" x 19.2" BP-PT14 + BP-PT16 + BP-PT22 custom size: 3.8" x 5.8" to 13" x 19.2", 8.3" x 8.3" to 13" x 47.2" (Upper tray)
Paper Weight	52-400 gsm
Paper Capacity	BP-PT14 + BP-PT15 2,200 sheets x 2-tray x 2 feeder units + 250 sheets BP-PT14 + BP-PT16 + BP-PT22: 2,200 sheets x 2-tray x 2 feeder units + 250 sheets + 900 sheets
Power Source	100-120 VAC, 6A, 60Hz x 2 power connections
Power Consumption	880 W x 2 feeder units (Max)
Weight (Approx.)	BP-PT14 + BP-PT16 + BP-PT22: 926 lbs. BP-PT14 + BP-PT15: 888 lbs.
Dimensions (Approx.)	BP-PT14 + BP-PT15: 78" (W) x 30" (D) x 39" (H) BP-PT14 + BP-PT16 + BP-PT22: 101.2" (W) x 30" (D) x 39" (H)

Finisher (BP-PP23)/Finisher with Booklet Maker (BP-PP24)

Type	BP-PP23 & BP-PP24: Output Tray- Sort/Stack, Finishing Tray-Sort/Stack, BP-PP24: Booklet Tray- Sort/Stack
Paper Size	Output Tray: (Max) 12.6" x 19.2", (Min) 4.1" x 5.8" Finishing Tray: (Max) 12.6" x 19.2", (Min) 5.8" x 8.3" Output Tray Custom Size: 3.8" x 5.8" to 13" x 47.2" Finishing Tray Custom Size: 5.8" x 5.8" to 13" x 19.2"
Paper Weight	Output Tray: 52 to 400 gsm. Finishing Tray: 52 to 350 gsm.
Paper Capacity	BP-PP23: 3,000 sheets not stapled (letter size)/200 sets stapled BP-PP24: 2,000 sheets not stapled (letter size) or 200 sets stapled, up to 2,000 sheets. Booklet tray 20 sets Output Tray: 500 sheets (letter size)
Staple	100 sheets (up to 90 gsm)
Punch	2-hole / 3-hole punch
Booklet Finishing	BP-PP24 only: Saddle Staple: 30 sheets, Single Fold: 5 sheets
Power Source	100-127 VAC, 3A, 60 Hz
Power Consumption	360 W (Max)
Weight (Approx.)	BP-PP23: 180lbs. / BP-PP24: 225lbs.
Dimensions (Approx.)	BP-PP23: 33.6" (W) x 28.5" (D) x 47.4" (H) With Folder Unit: 43" (W) x 28.5" (D) x 47.4" (H) BP-PP24: With Folder Unit: 44.4" (W) x 28.5" (D) x 47.4" (H)

Folder Unit (BP-PP22)

Paper Size	Z Fold Half Sheet 11" x 17", Tri Fold 8.5" x 11"
Paper Weight	60-90gsm
Paper Capacity	Tri fold- 30 sheets
Power Source	100-127 VAC, 1A, 60Hz
Power Consumption	120 W (Max)
Weight (Approx.)	106 lbs.
Dimensions (Approx.)	9.1" (W) x 28.5" (D) x 39" (H)

High Capacity Stacker (BP-PP17)

Paper Capacity	Output Tray- 500 sheets, Stacker- 5,000 sheets
Paper Size	Output Tray- (Max) 12.6" x 19.2", (Min) 4.1" x 5.8" Custom Size: 3.8" x 5.8" to 13" x 19.2" High Capacity Stacker- (Max) 12.6" x 19.2", (Min) 7.2" x 10.1" Custom Size: 8" x 7.1" to 13" x 19.2"
Paper Weight	Output Tray- 52-400 gsm, Stacker- 52-300 gsm
Power Source	100-120 VAC, 60Hz
Power Consumption	192 W (Max)
Weight (Approx.)	342 lbs.
Dimensions (Approx.)	31.5" (W) x 28.5" (D) x 41" (H)

Optional Equipment

BP-PE12	Fiery Controller, Spectrophotometer, Impose, Compose, and Graphics Arts Package
MX-PEKF	Fiery Workstation, Monitor, Keyboard, Mouse and Stand
BP-PW21	Fiery Specialty Color License Kit (for 5th and 6th colors)
BP-PT12	Air Suction Feeder
BP-PT13	Air Suction Feeder for Banner Unit
BP-PT14	Chained Air Suction Feeder (R)
BP-PT15	Chained Air Suction Feeder (L)
BP-PT16	Chained Air Suction Feeder for Banner Unit
BP-PP10	Offset Catch Tray
BP-PP11	Long Catch Tray
BP-PP12	Catch Tray Enabling Kit
BP-PP13	Interface Decurler Module
BP-PP14	Insertor
BP-PP15	Static Eliminator
BP-PP16	Static Eliminator Corotron
BP-PP17	High Capacity Stacker
BP-PP18	Stacker Paper Cart
BP-PP19	Accessibility Kit for High Capacity Stacker
BP-PP20	Top Tray Extension Kit for High Capacity Stacker
BP-PP21	Crease/Two-sided Trimmer
BP-PP22	Folding Unit
BP-PP23	Finisher
BP-PP24	Finisher with Booklet Maker
BP-PP25	Punch Module
BP-PP26	Stacking Guide for Output Tray
BP-PP27	Finisher Tray Extension Kit
BP-PP28	Banner Print Extension Kit
BP-PP29	Square Back Fold Trimmer
BP-PT10	Multi Bypass Tray
BP-PT11	Multi Bypass Tray for Banner Print
BP-PT17	High Capacity Feeder
BP-PT18	Second High Capacity Feeder
BP-PT19	Connection Module
BP-PT20	Docking Bracket Kit (for Air Suction Feeder)
BP-PT21	Position Adjuster
BP-PT22	Banner Unit for Air Suction Feeder
BP-PT23	Post Card Kit for Air Suction Feeder
BP-PT24	Post Card Kit for High Capacity Feeder
BP-PT25	Banner Feed Guide
BP-PT26	Banner Feeder Extension Kit
BP-PS14	Staple Cartridge
MX-SCX1	Staple Cartridge (For Saddle Stitching)
BP-PM11	Specialty Color Extension Kit
BP-PM12	Specialty Color Engine Kit (Overlay)
BP-PM13	Specialty Color Engine Kit (Underlay)
BP-PM14	Marking Module Kit
BP-PM15	White Marking Module Kit
BP-PM24	Media Expansion Kit
BP-PM16	Toner Enabling Kit (Clear)
BP-PM17	Toner Enabling Kit (Gold)
BP-PM18	Toner Enabling Kit (Silver)
BP-PM19	Toner Enabling Kit (Pink)
BP-PM20	Toner Enabling Kit (Textured Paper)
BP-PM21	Toner Enabling Kit (White)
BP-PM22	Starter Kit for Specialty Toner Exchange
BP-PM23	Storage Box for Specialty Toner

Supplies¹

BP-NT120BA	Toner Cartridge (Black)
BP-NT120CA	Toner Cartridge (Cyan)
BP-NT120MA	Toner Cartridge (Magenta)
BP-NT120YA	Toner Cartridge (Yellow)
BP-NT120LA	Toner Cartridge (Clear)
BP-NT120GA	Toner Cartridge (Gold)
BP-NT120SA	Toner Cartridge (Silver)
BP-NT120WA	Toner Cartridge (White)
BP-NT120TA	Toner Cartridge (Textured Paper)
BP-NT120PA	Toner Cartridge (Pink)
BP-DU120	Drum unit
BP-PS11	Toner Collection Container Unit

¹ Some features require optional equipment and/or supplies. See your local dealer.

SHARP®

SHARP ELECTRONICS CORPORATION
100 Paragon Drive, Montvale, NJ 07645
1-800-BE-SHARP • www.sharpusa.com

Design and specifications subject to change without notice.



©2024 Sharp Electronics Corporation. All rights reserved. Sharp, My Sharp, and all related trademarks are trademarks or registered trademarks of Sharp Corporation and/or its affiliated companies. Microsoft, Excel, PowerPoint, Windows, and Windows Server are trademarks of the Microsoft group of companies. Adobe and PostScript are trademarks or registered trademarks of Adobe in the US and/or other countries. Fiery is a trademark or registered trademark of Fiery, LLC. ENERGY STAR and the ENERGY STAR mark are registered trademarks owned by the U.S. Environmental Protection Agency. All other trademarks are the property of their respective owners. Images shown are for illustration purposes only.



Sourcewell Contract #112124-SEC

Print Production Models

Model	Description and Machine Compatibility	Contract Pricing
BP-1200C*	120 PPM B&W / Color Digital Production Printer (4-Color) Main unit includes 4,200-sheet standard paper capacity (two 2,100-sheet trays, Printer Operation PC, 27" High Resolution Monitor, Power Cable Kit, Keyboard and Mouse Kit, Interface Cable 850 mm, 2 x Interface Cable 2M, 2 x Finisher Interface Cable 3M, Finisher Interface Cable 4M, CMYK toner and developer.	\$103,581.63
BP-1200S*	120 PPM B&W / Color Digital Production Printer (6-Color) Main unit includes 4,200-sheet standard paper capacity (two 2,100-sheet trays, Printer Operation PC, 27" High Resolution Monitor, Power Cable Kit, Keyboard and Mouse Kit, Interface Cable 850 mm, 2 x Interface Cable 2M, 2 x Finisher Interface Cable 3M, Finisher Interface Cable 4M, Color-Logic Metallic Color System with FX Viewer, Touch7 Neon Color System, CMYK toner and developer.	\$114,089.80
BP-PE12	Fiery External Color Print Server (required for BP-1200C/1200S)	\$30,607.14
BP-PECG1Y	Fiery ColorGuard 1-year Subscription	\$442.86
BP-PECG3Y	Fiery ColorGuard 3-year Subscription	\$1,193.88
BP-PECG5Y	Fiery ColorGuard 5-year Subscription	\$1,991.84
BP-PESP6	ES-6000 Spectrophotometer	\$5,709.18
BP-PECPS3Y	Fiery Color Profiler Suite V5.X (software only) 3-year Digital License	\$2,545.92
BP-PECPS5Y	Fiery Color Profiler Suite V5.X (software only) 5-year Digital License	\$3,311.22
BP-PEFISD1Y	Fiery Impose 1-year Digital License	\$562.24
BP-PEFISD3Y	Fiery Impose 3-year Digital License	\$1,600.00
BP-PEFISD5Y	Fiery Impose 5-year Digital License	\$1,838.78
BP-PEFCD1Y	Fiery Compose 1-year Digital License	\$252.04
BP-PEFCD3Y	Fiery Compose 3-year Digital License	\$717.35
BP-PEFCD5Y	Fiery Compose 5-year Digital License	\$809.18
BP-PEICD1Y	Fiery Impose + Fiery Compose Bundle 1-year Digital License	\$673.47
BP-PEICD3Y	Fiery Impose + Fiery Compose Bundle 3-year Digital License	\$1,938.78
BP-PEICD5Y	Fiery Impose + Fiery Compose Bundle 5-year Digital License	\$2,281.63
BP-PEJMD1Y	Fiery JobMaster 1-year Digital License	\$1,454.08
BP-PEJMD3Y	Fiery JobMaster 3-year Digital License	\$4,158.16
BP-PEJMD5Y	Fiery JobMaster 5-year Digital License	\$6,345.92
BP-PEGAPD1Y	Fiery Graphic Arts Pro Package 1-year Digital License	\$1,515.31
BP-PEGAPD3Y	Fiery Graphic Arts Pro Package 3-year Digital License	\$4,081.63
BP-PEGAPD5Y	Fiery Graphic Arts Pro Package 5-year Digital License	\$5,663.27
BP-PESA2DOST	Fiery 2-day Onsite Server Applications Training/Installation	\$4,904.08
BP-PEAC2DOST	Fiery 2-day Onsite Advanced Color Training/Installation	\$4,904.08
BP-PESC3DOST	Fiery 3-day Onsite Server Apps & Advanced Color Training/Installation	\$5,607.14
BP-PEDI4HRR	Fiery 4-hour Fiery to Duplo Integration Training/Installation	\$1,088.78
BP-PW21	Fiery Specialty Color License Kit	\$8,469.39
BP-PM11	Specialty Color Extension Kit (for BP-1200C only)	\$6,143.88
BP-PM12	Specialty Color Engine Kit (Overlay) (for BP-1200C only)	\$5,191.84
BP-PM13	Specialty Color Engine Kit (Underlay) (for BP-1200C only)	\$5,191.84



Sourcewell Contract #112124-SEC Print Production Models

Model	Description and Machine Compatibility	Contract Pricing
BP-PM14	Marking Module Kit	\$2,653.06
BP-PM15	White Marking Module Kit	\$2,653.06
BP-PM16	Toner Enabling Kit (Clear)	\$561.22
BP-PM17	Toner Enabling Kit (Gold)	\$561.22
BP-PM18	Toner Enabling Kit (Silver)	\$561.22
BP-PM19	Toner Enabling Kit (Pink)	\$561.22
BP-PM20	Toner Enabling Kit (Textured Paper)	\$561.22
BP-PM21	Toner Enabling Kit (White)	\$1,071.43
BP-PM22	Specialty Toner Exchange Kit	\$323.47
BP-PM23	Storage Box for Specialty Toner	\$627.55
BP-PM24	Media Expansion Kit	\$517.35
BP-PT10	Multi Bypass Tray	\$847.96
BP-PT11	Multi Bypass Tray for Banner Print	\$1,016.33
BP-PT12	Air Suction Feeder (includes Banner Multi Bypass)	\$7,645.92
BP-PT13	Air Suction Feeder for Banner (includes Banner Multi Bypass)	\$7,969.39
BP-PT14	Chained Air Suction Feeder (R)	\$7,908.16
BP-PT15	Chained Air Suction Feeder (L) (includes Banner Multi Bypass)	\$7,377.55
BP-PT16	Chained Air Suction Feeder for Banner (L) (includes Banner Multi Bypass)	\$7,642.86
BP-PT17	High Capacity Feeder	\$5,612.24
BP-PT18	2nd High Capacity Feeder	\$7,402.04
BP-PT19	Connection Module	\$396.94
BP-PT20	Docking Bracket Kit	\$115.31
BP-PT21	Position Adjuster	\$407.14
BP-PT22	Banner Unit	\$831.63
BP-PT23	Post Card Kit for Air Suction Feeders	\$198.98
BP-PT24	Post Card Kit for High Capacity Feeders	\$198.98
BP-PT25	Banner Feeder Guide	\$211.22
BP-PT26	Banner Feeder Extension Kit	\$745.92
BP-PP10	Offset Catch Tray	\$243.88
BP-PP11	Long Catch Tray	\$353.06
BP-PP12	Catch Tray Enabling Kit	\$131.63
BP-PP13	Interface Decurler Module	\$2,653.06
BP-PP14	Insertter	\$3,451.02
BP-PP15	Static Eliminator	\$5,051.02
BP-PP16	Static Eliminator Corotron	\$301.02
BP-PP17	High Capacity Stacker	\$7,008.16
BP-PP18	Paper Cart	\$652.04
BP-PP19	Accessibility Kit for High Capacity Stacker	\$117.35
BP-PP20	Top Tray Extension Kit for High Capacity Stacker	\$2,462.24
BP-PP21	Crease/Two-sided Trimmer	\$13,979.59
BP-PP22	Folder Unit	\$2,755.10



Sourcewell Contract #112124-SEC Print Production Models

Model	Description and Machine Compatibility	Contract Pricing
BP-PP23	Finisher	\$3,214.29
BP-PP24	Finisher with Booklet Maker	\$3,938.78
BP-PP25	Punch Module	\$357.14
BP-PP26	Stacking Guide	\$56.12
BP-PP27	Finisher Tray Extension Kit	\$83.67
BP-PP28	Banner Print Extension Kit	\$174.49
BP-PP29	Square Back Fold Trimmer	\$7,622.45
BP-PZ10	Mobility Plate A	\$336.73
BP-PZ11	Mobility Plate B	\$189.80
BP-PZ12	Mobility Plate C	\$287.76
AR-D5133NT	Digital 208/230 Volt, 20 Amps Power Surge Protector (Recommended for use with accessories)	\$109.00

*** These products are available in select locations. Contact your Government and Major Account Manager (GMAM) to confirm availability.**

*** Please work closely with your Service Provider and Sharp Print Production Manager to finalize product configuration, service and supply pricing**

PRESS SERIES MONOCHROME PRINTING SYSTEMS simply smarter



Reach new heights of productivity and amplify your creative potential.

The **Monochrome Press Series from Sharp** brings sophisticated production features to black & white digital printing. With superior high-quality output and advanced finishing combined with multifunction copying and scanning, the Monochrome Press Series can elevate your business to new heights.



BP-1360M shown with a 3,000-sheet capacity stacking finisher.



250-sheet duplexing single-pass feeder.

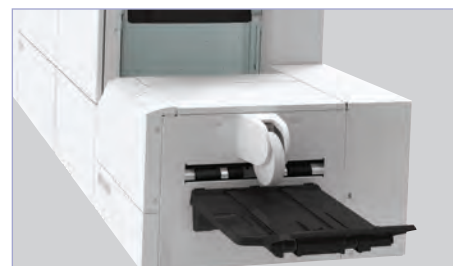

BP-1360M shown with square back fold trimmer.

World-class production capabilities – all in an easy-to-use multifunction device.

- High-speed printing up to **136 ppm**.
- **Full-function** production printing with walk-up copying and scanning features.
- Ultra-high output resolution at up to **2,400 x 2,400 dpi**.
- Supports a **broad range of paper stock** from 52 gsm to 350 gsm.
- Onboard media catalog with space for up to **100 custom entries**.
- Toner cartridge can be changed on-the-fly **reducing downtime**.
- Print professional **full-bleed booklets** with versatile finishing options.
- Optional **Fiery print server** maximizes engine performance with superior image quality and processing power.
- **Front-to-back registration** is automatically aligned in real time for continuous precision and consistency.
- Maximum paper capacity up to **9,280 sheets**.
- **10.1"** (diagonal) **high resolution** display provides easy operation and offers an engaging user experience.
- Standard **250-sheet Duplexing Single-Pass Feeder** (DSPF) scans documents up to 270 images per minute (IPM).
- Scan documents to **multiple destinations** including email, folder, PC and USB.
- Small toner particles deliver **smooth gradations** and high density solids.
- **Strong security features** such as data encryption, secure data erase and Trusted Platform Module (TPM) help protect your data and personal information.
- **Cooling module** inside decurler unit cools printed output during operation, to ensure proper finishing and stacking.
- **ENERGY STAR® 3.2** certified. Imaging products meeting this standard help contribute to a cleaner environment.

SPECIFICATIONS BP-1250M/1360M

Main Specifications																					
BP-1250M/1360M	Base models include 250-sheet DSPF, 4,200-sheet paper capacity (1,200-sheet tray + 1,800-sheet tray + 2 x 600-sheet tray), 128 GB Solid State Drive, PCL® 6 and Adobe® PostScript® 3™ network printing, color network scanning. Black developer is included.																				
Type	Monochrome production printing system																				
Display	10.1" (diagonally measured) high-resolution touch panel display, 1,024 x 600 (WSVGA)																				
Functions	Copy, print, scan																				
Output System	Dry electrostatic transfer/Dual component developer/Magnetic brush development																				
Originals	Sheets and bound documents																				
Max. Original Size	11" x 17"																				
Output Size¹	Max. 13" x 19"																				
Copy Speed²	BP-1250M: 125 ppm BP-1360M: 136 ppm																				
(8 1/2" x 11")																					
Multiple Copy	Max. 9,999 copies																				
First Copy Time (in seconds)²	<table><tr><td></td><td colspan="2">BP-1250M</td><td colspan="2">BP-1360M</td></tr><tr><td></td><td>Finisher</td><td>Stacker</td><td>Finisher</td><td>Stacker</td></tr><tr><td>Platen Glass</td><td>3.9</td><td>4.6</td><td>3.9</td><td>4.6</td></tr><tr><td>DSPF</td><td>5.4</td><td>6.1</td><td>5.4</td><td>6.1</td></tr></table>		BP-1250M		BP-1360M			Finisher	Stacker	Finisher	Stacker	Platen Glass	3.9	4.6	3.9	4.6	DSPF	5.4	6.1	5.4	6.1
	BP-1250M		BP-1360M																		
	Finisher	Stacker	Finisher	Stacker																	
Platen Glass	3.9	4.6	3.9	4.6																	
DSPF	5.4	6.1	5.4	6.1																	
Warm Up Time	300 seconds or less (main switch power on)²																				
Magnification	Settings: Auto reduction and enlargement, 100%, 50%, 70%, 81%, 86%, 115%, 122%, 141%, 200%. Also independent X-Y%, custom.																				
Original Feed	250-sheet DSPF with original size detection																				
Scan Speed	Up to 270 ipm																				
Original Sizes	Min: 4.1" x 5.8", Max: 11" x 17"																				
Paper Capacity	Standard: 4,200 Sheets/Maximum: 9,280 Sheets²																				
Paper Feed System	Standard: Tray 1 - 1,200 sheets/Tray 2 - 1,800 sheets (letter size), Tray 3 & 4 - 600 sheets each (ledger size, max. 12.6" x 19.2"). Optional: BP-PT10 Multi Bypass Tray - 280 sheets (max. size 12.6" x 19.2", min. size 4.1" x 5.8"). BP-PT12 Air Suction Feeder A3 - 2,400 sheets x 2 trays + 280 sheets (ledger size max. 12.6" x 19.2"). BP-PT27 High-Capacity Feeder A4 - 2,300 sheets x 2 trays (letter size), BP-PT17 High -Capacity Feeder A3 - 2,300 sheets x 2 trays (ledger size max. 12.6" x 19.2"), BP-PT28 High-Capacity Feeder A3 - 2,300 sheets x 1 tray (ledger size max. 12.6" x 19.2") – BP-1250M only.																				
Paper Weights and Types	Standard: Trays 1,2,3,4 – 52 to 216 gsm. Optional: BP-PT10: 52 to 350 gsm. BP-PT27 High Capacity Feeder A4 – 52 to 216 gsm, BP-PT28 High Capacity Feeder A3 – 52 to 300 gsm, BP-PT17 High Capacity Feeder A3 – 52 to 350 gsm, BP-PT12 Air Suction Feeder A3 – 52 to 350 gsm, Bypass Tray for BP-PT27, BP-PT28, BP-PT17 or BP-PT12 – 52 to 253 gsm. Supported paper types include thin, plain, high quality, recycled, pre-printed and pre-punched, and heavy.																				
Duplexing	Standard automatic duplex copying and printing																				
CPU	Multi-processor Controller																				
Interface	RJ-45 Ethernet (10/100/1000 Base-T), USB 2.0/USB 3.0																				
Memory	4 GB																				
Solid State Drive	128 GB																				
Copy Resolution	Scan: B&W/color: 600 x 600 dpi Copy: Output Resolution: 2,400 x 2,400 dpi																				
Exposure Control	Modes: Text, photo, text and photo, light text, transparency.																				
Halftone	256 gradations (monochrome)																				
Copy Features	Scan-Once Print-Many, auto paper selection, auto magnification selection, ID card copy, mixed size original, watermark, duplex scan, duplex copy, N-up copy, staple, punch, fold, offset stacking, background removal, book copy, edge erase, image shift, mirror image, negative image, image rotation, booklet creation, front/rear covers, multi-sheet poster, repeat image and overlay copy.																				
Account Control	Up to 1,000 user accounts. User IDs and passwords can be registered locally in the machine or with an external authentication server (such as LDAP).																				
Network Protocols	TCP/IP (IPv4, IPv6, IPsec), HTTP/HTTPS, IPP/IPP-SSL, FTP/FTPS, SNMPv3, SMTP/SMTP-SSL, POP3/POP3-SSL, LDAP/LDAP-SSL																				
Network and Data Security	Includes filtering, protocol filtering, port control, user authentication (local/LDAP/Active Directory), data encryption, TLS 1.3 Encryption, FIPS 140-2 support, Trusted Platform Module (TPM 2.0), restore all settings.																				

Main Specifications (continued)	
Firmware	Flash ROM with local (USB), network update capability
Management	
Device	Device web page setup and control with user/administrator level login Synappx Manage web-based DVM.
Environmental	International ENERGY STAR Program 3.2
Standards	
Power Source	AC 208-240 VAC, 60 Hz, 15 A Receptacle
Power Consumption	Max. 2.88kW
Weight (Approx.)	567 lbs.
Dimensions (Approx.)	33" (W) x 31" (D) x 45" (H)
Network Printing System	
PDL	PCL 6 compatible, Genuine Adobe PostScript 3
Resolution	2,400 x 2,400 dpi
Print Speed	125/136 pages per minute (8½" x 11")
Print Drivers	Windows 10 x 32, Windows 10 x 64, Windows 11 x 64, Windows Server x 64 2016/2019/2022, macOS 10.15-14, Linux
Print Features	Confidential print, continuous printing, different cover page/last page, duplex printing, electronic sorting, folding, stacking, form overlay, image rotation, job retention, layout print, margin shift, multiple pamphlet, N-up printing, offset stacking, poster print, punching, stapling, tab paper print, transparency inserts and watermarks.¹
Direct Printing	File Types: PDF, TIFF, JPEG Methods: Web page, Email, LPR commands and USB
Operating Systems and Environments	Windows 10 x 32, Windows 10 x 64, Windows 11 x 64, Windows Server x 64 2016/2019/2022, macOS 10.15- 14, Linux
Printing Protocols	TCP/IP: lpd, IPP, Port 9100
Network Scanning System	
Scan Modes	Auto Detect, Color, Black & White, Grayscale
Maximum	11" x 17"
Original Size	
Resolution	600 dpi, 400 dpi, 300 dpi, 200 dpi
Image Formats	Monochrome: PDF, TIFF. Color/Grayscale: PDF, Searchable PDF, TIFF, JPEG.
Scan Destinations	Scan to Folder, SMB/FTP/SFTP, Email, URL, My Folder, USB, PC
Registered	Up to 5,000 contacts can be registered with address book
Destinations	(up to 100 groups)
High-Capacity Feeders (BP-PT17/BP-PT28)	
Paper Size	Feeder: 12.6" x 19.2" (Max), 4.1" x 5.8" (Min) Custom Size: 3.9" x 5.8" to 13" x 19.2" Bypass: 11" x 17" (Max), 4.1" x 5.8" (Min), BP-PT17 only-13" x 26" (Max)
Paper Weight	BP-PT17: 52-350 gsm (Feeder) BP-PT28: 52-300 gsm (Feeder) Bypass: 52-253 gsm, BP-PT17 only: 64-216 gsm for long paper
Paper Capacity	BP-PT17: 2,300 sheets x 2 trays (Feeder) BP-PT28: 2,300 sheets x 1 tray (Feeder) 280 sheets (Bypass)
Power Source	100-120 VAC, 6A, 60 Hz
Power Consumption	BP-PT17: 880 W (Max), BP-PT28: 330 W (Max)
Weight (Approx.)	BP-PT17: 441 lbs., BP-PT28: 366 lbs.
Dimensions (Approx.)	39" (W) x 30" (D) x 39" (H)
Air Suction Feeder A3 (BP-PT12)	
Paper Size	12.6" x 19.2" (Max), 4.1" x 5.8" (Min) Custom Size: 3.9" x 5.8" to 13" x 19.2" Bypass: 3.9" x 5.8" to 13" x 19.2" (Custom Size)
Paper Weight	52-350 gsm; Bypass: 52-253 gsm, 64-216 gsm for long paper
Paper Capacity	2,400 sheets x 2-trays + 280 sheets
Power Source	100-120 VAC, 6A
Power Consumption	880 W (Max)
Weight (Approx.)	428 lbs.
Dimensions (Approx.)	39" (W) x 30" (D) x 39" (H)
Finisher (BP-PP23) / Finisher with Booklet Maker (BP-PP24)	
Type	BP-PP23/BP-PP24: Output Tray- Sort/Stack, Finishing Tray- Sort/Stack (Offset available) BP-PP24: Booklet Tray- Sort/Stack

Finisher (BP-PP23) / Finisher with Booklet Maker (BP-PP24) (continued)	
Paper Size	Output Tray: (Max) 12.6" x 19.2", (Min) 4.1" x 5.8" Finishing Tray: (Max) 12.6" x 19.2", (Min) 5.8" x 8.3" Output Tray Custom Size: 3.9" x 5.8" to 13" x 19.2" Finishing Tray Custom Size: 5.8" x 5.8" to 13" x 19.2"
Paper Weight	Output Tray: 52 to 350 gsm Finishing Tray: 52 to 350 gsm
Paper Capacity	BP-PP23: 3,000 sheets not stapled (letter size) or 200 sets stapled, up to 3,000 sheets BP-PP24: 2,000 sheets not stapled (letter size) or 200 sets stapled, up to 2,000 sheets. Booklet tray: 20 sets
Staple	100 sheets (up to 90 gsm)
Punch	2-hole/3-hole punch
Booklet Finishing	BP-PP24 only: Saddle Staple: 30 sheets, Single Fold: 5 sheets
Power Source	100-127 VAC, 3A, 60 Hz
Power Consumption	360 W (Max)
Weight (Approx.)	BP-PP23: 180 lbs., BP-PP24: 225 lbs.
Dimensions (Approx.)	BP-PP23: 34" (W) x 29" (D) x 47.5" (H) BP-PP24: 35.5" (W) x 29" (D) x 47.5" (H)
Folder Unit (BP-PP22)	
Paper Size	Z Fold Half Sheet- 11" x 17" Tri Fold- 8.3" x 11.7", 8.5" x 11"
Paper Weight	60-90 gsm
Paper Capacity	Tri fold- 40 sheets
Power Source	100-127 VAC, 1A 200-240 VAC, 0.6A, 60Hz
Power Consumption	120 W (Max)
Weight (Approx.)	106 lbs.
Dimensions (Approx.)	9.5" (W) x 29" (D) x 39" (H)
Optional Equipment¹	
BP-PE13	Fiery Server
BP-PM25	Interface Kit
BP-PP13	Interface Decurler Module
BP-PP14	Inserter
BP-PP17	High Capacity Stacker
BP-PP18	Paper Cart
BP-PP19	Accessibility Kit for High Capacity Stacker
BP-PP21	Crease/Two-sided Trimmer
BP-PP22	Folder Unit
BP-PP23	Finisher
BP-PP24	Finisher with Booklet Maker
BP-PP25	Punch Module
BP-PP27	Finisher Tray Extension Kit
BP-PP29	Square Back Fold Trimmer
BP-PP30	Banner Print Extension Kit
BP-PW10	Copy Management Expansion Kit
BP-PW11	Secure Watermark Kit
BP-PW13	External Access Kit
BP-PW14	Advanced Scan Kit
BP-PW15	USB Memory Kit
BP-PW17	Secondary Ethernet Kit
BP-PW19	Multi-Language Font Kit
BP-PW20	Pre-Print Kit
BP-PT10	Multi Bypass Tray
BP-PT12	Air Suction Feeder with Banner Multi Bypass A3
BP-PT17	High Capacity Feeder A3
BP-PT23	Post Card Kit for Air Suction Feeder
BP-PT24	Post Card Kit for High Capacity Feeder
BP-PT27	High Capacity Feeder A4
BP-PT28	High Capacity Feeder A3 1 Tray
BP-PT29	Blower Kit
BP-PT30	Docking Bracket Kit
BP-PT31	Roller Kit for Multi Bypass Tray
BP-PZ18	Utility Table
BP-PS14	Staple Cartridge
MX-SCX1	Staple Cartridge (For Saddle Stitching)
Supplies	
BP-NT1360	Toner Cartridge (Black)
BP-DU1360	Drum Unit

¹ Some features require optional equipment. See your local dealer. ² May vary depending on product configuration, machine settings, operating conditions and media type.



SHARP ELECTRONICS CORPORATION
100 Paragon Drive, Montvale, NJ 07645
1-800-BE-SHARP • www.sharpusa.com

Design and specifications subject to change without notice.



©2024 Sharp Electronics Corporation. All rights reserved. Sharp, My Sharp, and all related trademarks are trademarks or registered trademarks of Sharp Corporation and/or its affiliated companies. Microsoft, Excel, PowerPoint, Windows, and Windows Server are trademarks of the Microsoft group of companies. Adobe and PostScript are trademarks or registered trademarks of Adobe in the US and/or other countries. Fiery is a trademark or registered trademark of Fiery, LLC. ENERGY STAR and the ENERGY STAR mark are registered trademarks owned by the U.S. Environmental Protection Agency. All other trademarks are the property of their respective owners. Images shown are for illustration purposes only.



Sourcewell Contract #112124-SEC Print Production Models

Model	Description and Machine Compatibility	Contract Pricing
BP-1250MA*	125 PPM B&W Digital Production Printing System Main unit includes 4,200-sheet standard paper capacity (1,200-sheet tray, 1,800-sheet tray, 2 x 600-sheet trays), Power Cable Kit, Interface Cable 850 mm, Interface Cable 2M, Finisher Interface Cable 3M. Developer is preinstalled in the machine.	\$18,755.10
BP-1360MA*	136 PPM B&W Digital Production Printing System Main unit includes 4,200-sheet standard paper capacity (1,200-sheet tray, 1,800-sheet tray, 2 x 600-sheet trays), Power Cable Kit, Interface Cable 850 mm, Interface Cable 2M, Finisher Interface Cable 3M. Developer is preinstalled in the machine.	\$23,500.00
BP-PE13	Fiery Print Server (requires BP-PM25)	\$6,051.02
BP-PM25	Fiery Interface Kit (required for BP-PE13)	\$1,424.49
BP-PEFISD1Y	Fiery Impose 1-year Digital License	\$562.24
BP-PEFISD3Y	Fiery Impose 3-year Digital License	\$1,600.00
BP-PEFISD5Y	Fiery Impose 5-year Digital License	\$1,838.78
BP-PEFCD1Y	Fiery Compose 1-year Digital License	\$252.04
BP-PEFCD3Y	Fiery Compose 3-year Digital License	\$717.35
BP-PEFCD5Y	Fiery Compose 5-year Digital License	\$809.18
BP-PEICD1Y	Fiery Impose + Fiery Compose Bundle 1-year Digital License	\$673.47
BP-PEICD3Y	Fiery Impose + Fiery Compose Bundle 3-year Digital License	\$1,938.78
BP-PEICD5Y	Fiery Impose + Fiery Compose Bundle 5-year Digital License	\$2,281.63
BP-PEJMD1Y	Fiery JobMaster 1-year Digital License	\$1,454.08
BP-PEJMD3Y	Fiery JobMaster 3-year Digital License	\$4,158.16
BP-PEJMD5Y	Fiery JobMaster 5-year Digital License	\$6,345.92
BP-PESA2DOST	Fiery 2-day Onsite Server Applications Training/Installation	\$4,904.08
BP-PEDI4HRR	Fiery 4-hour Fiery to Duplo Integration Training/Installation	\$1,088.78
MX-PEIVB	Fiery Image Viewer for Black and White Software	\$1,538.00
BP-PP13	Interface Decurler Module	\$2,653.06
BP-PP14	Insertter	\$3,451.02
BP-PP17	High Capacity Stacker	\$7,008.16
BP-PP18	Paper Cart	\$652.04
BP-PP19	Accessibility Kit for High Capacity Stacker	\$117.35
BP-PP21	Crease/Two-sided Trimmer	\$13,979.59
BP-PP22	Folder Unit	\$2,755.10
BP-PP23	Finisher	\$3,214.29
BP-PP24	Finisher with Booklet Maker	\$3,938.78
BP-PP25	Punch Module	\$357.14
BP-PP27	Finisher Tray Extension Kit	\$83.67
BP-PP29	Square Back Fold Trimmer	\$7,622.45
BP-PP30	Banner Print Extension Kit	\$139.80
BP-PT10	Multi Bypass Tray	\$847.96
BP-PT12	Air Suction Feeder (includes Banner Multi Bypass)	\$7,645.92
BP-PT17	High Capacity Feeder A3	\$5,612.24



Sourcewell Contract #112124-SEC Print Production Models

Model	Description and Machine Compatibility	Contract Pricing
BP-PT23	Post Card Kit for Air Suction Feeders	\$198.98
BP-PT24	Post Card Kit for High Capacity Feeders	\$198.98
BP-PT27	High Capacity Feeder A4	\$3,171.43
BP-PT28	High Capacity Feeder A3 1 Tray (BP-1250M only)	\$5,244.90
BP-PT29	Blower Kit	\$152.04
BP-PT30	Docking Bracket Kit	\$46.94
BP-PT31	Roller Kit for Multi Bypass Tray	\$45.92
BP-PW10	Copy Management Expansion Kit	\$257.14
BP-PW11	Secure Watermark Kit	\$257.14
BP-PW13	External Access Kit	\$271.43
BP-PW14	Advanced Scan Kit	\$453.06
BP-PW15	USB Memory Kit	\$188.78
BP-PW17	Secondary Ethernet Kit	\$257.14
BP-PW19	Multi-Language Font Kit	\$292.86
BP-PW20	Pre-Print Kit	\$534.69
BP-PZ10	Mobility Plate A (includes two plates)	\$336.73
BP-PZ12	Mobility Plate C (includes one plate)	\$287.76
BP-PZ18	Utility Table	\$68.37
BP-PY17	White Glove Delivery Service Minimum Cost (additional costs based on site survey)	\$2,423.47
AR-D5133NT	Digital 208/230 Volt, 20 Amps Power Surge Protector (Recommended for use with accessories)	\$109.00
MX-E524ZNT	Digital 120 Volt, 15 Amps, 2 Outlets, Power Surge Protector (Recommended for use with BP-1250MA/BP-1360MA)	\$157.00

*** These products are available in select locations. Contact your Government and Major Account Manager (GMAM) to confirm availability.**

*** Please work closely with your Service Provider and Sharp Print Production Manager to finalize product configuration, service and supply pricing.**



SHARP®

Desktop Printers

Ready to meet the needs of tomorrow's hybrid business, the BP-C131PW provides quality output with enhanced performance and reliability to get the job done seamlessly and securely, saving time and money. This desktop color printer is designed with approximately 50% recycled plastic, patented organic toner technology and improved energy efficiency.

Features at a glance

- ◆ Productive Printing Speeds up to 31 ppm
- ◆ Intuitive 4" (diagonal) customizable (through web page) color LCD touchscreen
- ◆ Compact design easily fits into desktop or console configurations
- ◆ Supports printing PDF, JPEG or PNG files directly from a mobile device, USB drive or file server
- ◆ Convenient front-facing USB port provides easy access for direct printing from flash drives and thumb drives
- ◆ Offers up to three paper sources with available 800-sheet maximum paper capacity
- ◆ Supports popular mobile technologies enabling users to easily print files from smartphones, tablets and notebook computers
- ◆ Supports letter and legal size paper, envelopes and labels through the standard paper drawer and bypass tray
- ◆ Remotely oversee and automate device management with Synappx Manage on premise software
- ◆ Sharp Remote Device Manager (SRDM) provides administrators centralized control of networked document systems which allows limited remote access during system setup, security setting, troubleshooting, usage and status monitoring
- ◆ True 600 x 600 dpi resolution
- ◆ 50-sheet bypass tray for envelopes, labels and specialty media
- ◆ Standard PCL® 6 and Postscript® 3™ compatible printing delivers clear, crisp professional output
- ◆ Dimensions 16.1" (w) x 16.1" (d) x 14.3" (h)



BP-C131PW shown with optional accessories



BP-C131PW Desktop Color Printer

Sourcewell Contract #112124-SEC

Model Number	Description	Contract Pricing
BP-C131PW	31 PPM Desktop Color Printer includes 4-inch color touchscreen, wired and wireless connectivity, PCL 6 and PostScript 3 emulation, network scanning, 1 x 250-sheet paper tray and 50-sheet bypass tray.	\$1,017.00

Options & Accessories

Tray Options

BP-CS13	500 Sheet Paper Drawer	\$147.00
---------	------------------------	----------

Miscellaneous

AR-D5133NT	Digital 120 Volt, 15 Amps, 2 Outlets, Maximum Power Surge Protector	109.00
------------	---	--------

Supplies

BP-C10NT-BA	Black Toner Cartridge Estimated 6,000 images @ 5% Image Area/Cartridge	\$47.00
BP-C10NT-CA	Cyan Toner Cartridge Estimated 5,000 images @ 5% Image Area/Cartridge	65.00
BP-C10NT-MA	Magenta Toner Cartridge Estimated 5,000 images @ 5% Image Area/Cartridge	65.00
BP-C10NT-YA	Yellow Toner Cartridge Estimated 5,000 images @ 5% Image Area/Cartridge	65.00
BP-C10DD	Imaging Unit (4 Drum units+ 4 DV units as 1 unit) Estimated Yield - 50,000 Images (Black)/ 50,000 Images (Color)	280.00

FULL SERVICE MONTHLY MAINTENANCE

Supplies Included

For purchased and leased equipment. Includes all parts, photoconductors, labor and all consumable items except paper and staples.

	<u>Monthly Copy Allowance</u>	<u>Copy Charge</u>
BP-C131PW - color	0	\$0.0610
BP-C131PW - black	0	\$0.0139

	<u>Monthly Copy Allowance</u>	<u>Zone 1 Monthly Base 0 - 25 Miles</u>	<u>Excess Copy Charge</u>	<u>Zone 2 Monthly Base 26 - 50 Miles</u>	<u>Excess Copy Charge</u>
BP-C131PW - color	500	\$26.55	\$0.0531	\$31.85	\$0.0637
BP-C131PW - black	1,000	\$12.10	\$0.0121	\$14.50	\$0.0145

The MX-C428P desktop color printer delivers crisp, high-quality output with exceptional ease of use. This compact printer provides customers with an intuitive user experience and the confidence of knowing their jobs will come out right the first time, every time. Enhanced with improved Trusted Platform Module (TPM) security (optional), add-on applications and an improved user interface, the MX-C428P gives customers the latest in printing technology.

Features at a glance

- ◆ Productive Printing Speeds up to 42 ppm
- ◆ Compact design easily fits into small spaces in desktop or console configurations
- ◆ Offers up to five paper sources with available 2,001 sheet maximum paper capacity
- ◆ Intuitive 4.3" (diagonal) color touchscreen offers print preview menu to ensure documents are printed with precision
- ◆ Supports popular mobile technologies to enable users to easily print files from smartphones, tablets and notebook computers
- ◆ Supports letter and legal size paper as well as envelopes and labels through the standard paper drawer and bypass tray
- ◆ Supports printing from Microsoft Word®, Excel® or PowerPoint® directly from a mobile device, USB drive or file server
- ◆ True 1,200 x 1,200 dpi resolution
- ◆ 1 sheet bypass tray for envelopes, labels and specialty media. Optional 100-sheet bypass tray using duo paper tray
- ◆ Standard PCL® 6 and Postscript® 3™ compatible printing delivers clear, crisp professional output
- ◆ Convenient front-facing USB port provides easy access for direct printing from flash drives and thumb drives
- ◆ Dimensions 17.9" (w) x 16.6" (d) x 12.5" (h)



MX-C428P



MX-C428P Desktop Color Printer

Sourcewell Contract #112124-SEC

Model Number	Description	Contract Pricing
MX-C428P	42 PPM Desktop Color Printer includes multitasking controller, PCL® 6 and PostScript® 3™ compatible printing systems, auto duplexing, 1 x 250-sheet paper drawer, 1-sheet bypass tray.	\$896.00

Options & Accessories

Tray Options

MX-CS29	550 Sheet Paper Drawer	\$188.00
MX-CS30	650 Sheet Dual Paper Feed Unit	188.00

Miscellaneous

AR-D5133NT	Digital 120 Volt, 15 Amps, 2 Outlets, Maximum Power Surge Protector	109.00
------------	---	--------

Supplies

MX-C36TB	Black Toner Cartridge Estimated 20,000 images @ 5% Image Area/Cartridge	\$129.00
MX-C36TC	Cyan Toner Cartridge Estimated 11,700 images @ 5% Image Area/Cartridge	148.00
MX-C36TM	Magenta Toner Cartridge Estimated 11,700 images @ 5% Image Area/Cartridge	148.00
MX-C36TY	Yellow Toner Cartridge Estimated 11,700 images @ 5% Image Area/Cartridge	148.00
MX-C36DU-B	Black Imaging Kit (includes drum/developer) Estimated Yield - 150,000 Images/Package	186.00
MX-C36DU-S	Black and Color Imaging Kit (includes drum/developer) Estimated Yield - 150,000 Images/Package	246.00

FULL SERVICE MONTHLY MAINTENANCE

Supplies Included

For purchased and leased equipment. Includes all parts, photoconductors, labor and all consumable items except paper and staples.

	<u>Monthly Copy Allowance</u>	<u>Copy Charge</u>
MX-C428P - color	0	\$0.0856
MX-C428P - black	0	\$0.0193

	<u>Monthly Copy Allowance</u>	<u>Zone 1 Monthly Base 0 - 25 Miles</u>	<u>Excess Copy Charge</u>	<u>Zone 2 Monthly Base 26 - 50 Miles</u>	<u>Excess Copy Charge</u>
MX-C428P - color	500	\$37.25	\$0.0745	\$44.70	\$0.0894
MX-C428P - black	750	\$12.60	\$0.0168	\$15.15	\$0.0202

MX-B427PW Desktop Monochrome Printer

The MX-B427PW desktop monochrome printer delivers crisp, high-quality output with exceptional ease of use. This ultra-compact printer provides customers with a simplified user experience and the confidence of knowing their jobs will come out right the first time, every time. The MX-B427PW is equipped with economical features that reduce energy consumption both while in use and during sleep mode. Offering versatile paper handling and wireless capability right out of the box, the MX-B427PW is the perfect solution for the workplace or home office.

Features at a glance

- ◆ Productive Printing Speeds up to 42 ppm
- ◆ Easy-to-use 2-line LCD operation panel
- ◆ Compact design easily fits into small spaces in desktop or console configurations
- ◆ Standard automatic two-sided printing
- ◆ Offers up to three paper sources with available 900 sheet maximum paper capacity
- ◆ Supports popular mobile technologies, enabling users to easily print files from smartphones, tablets and notebook computers
- ◆ Supports letter and legal size paper through the standard paper drawer and bypass tray as well as envelopes (bypass tray only)
- ◆ Sharp Remote Device Manager* (SRDM) allows administrators to have centralized control of their networked printers in order to simplify installation and management
- ◆ 600 x 600 dpi printing delivers clear, crisp images and text page after page
- ◆ 100 sheet bypass tray for envelopes, heavy paper and specialty media
- ◆ Standard PCL® 6 and Postscript® 3™ compatible printing capability
- ◆ Dimensions 14.5" (w) x 14.3" (d) x 8.7" (h)



MX-B427PW shown with optional accessories

*Some SRDM features are not available. Contact your Sharp representative for availability and details.



MX-B427PW Desktop Monochrome Printer

Sourcewell Contract #112124-SEC

Model Number	Description	Contract Pricing
MX-B427PW	42 PPM Desktop Monochrome Printer includes 2-line LCD control panel, PCL® 6 and PostScript® 3™ compatible printing systems, auto duplexing, 1 x 250-sheet paper drawer, 100-sheet bypass tray.	\$366.00

Options & Accessories

Tray Options

MX-CS26	550 Sheet Paper Drawer	\$153.00
---------	------------------------	----------

Miscellaneous

AR-D5133NT	Digital 120 Volt, 15 Amps, 2 Outlets, Maximum Power Surge Protector	109.00
------------	---	--------

Supplies

MX-B42T	Black Toner Cartridge Estimated 20,000 images @ 5% Image Area/Cartridge	\$200.00
MX-B42DU	Black Drum Estimated Yield - 40,000 Images/Package	55.00

FULL SERVICE MONTHLY MAINTENANCE

Supplies Included

For purchased and leased equipment. Includes all parts, photoconductors, labor and all consumable items except paper and staples.

	<u>Monthly Copy Allowance</u>	<u>Copy Charge</u>			
MX-B427PW	0	\$0.0202			
	<u>Monthly Copy Allowance</u>	<u>Zone 1 Monthly Base 0 - 25 Miles</u>	<u>Excess Copy Charge</u>	<u>Zone 2 Monthly Base 26 - 50 Miles</u>	<u>Excess Copy Charge</u>
MX-B427PW	500	\$8.75	\$0.0175	\$10.50	\$0.0210

The BP-C545PW color printer is designed to meet the needs of businesses, combining advanced security features with professional-grade, high-quality output. Whether producing color documents or safeguarding sensitive information, this printer offers enhanced performance, reliability and high volume output, making it an ideal solution.

Features at a glance

- ◆ Productive Printing Speeds up to 45 ppm
- ◆ 7" (diagonally measured) touchscreen delivers an accurate, responsive user experience and provides easy access to features
- ◆ Access popular cloud services with the Sharp application portal: services include Microsoft OneDrive for Business, Microsoft Teams, SharePoint Online, Box.com, Google Drive™, Dropbox and more with the Cloud Connect feature
- ◆ Standard wireless capability
- ◆ Offers up to five paper sources with available 2,350 sheet maximum paper capacity
- ◆ Direct print from Microsoft Word, PowerPoint and Excel files with thumb drives, cloud applications, network folders and more
- ◆ Print letter, legal and statement sized documents
- ◆ Print without a print driver with the Print Support Application (PSA) supported by Windows 10 and 11
- ◆ Print documents with enhanced 1,200 x 1,200 dpi resolution
- ◆ Strong, multi-layered security such as system integrity check and intrusion detection to help protect your data
- ◆ Network ready PCL® 6 and Adobe® PostScript® 3™ printing systems deliver up to 45 pages per minute
- ◆ Dimensions 19.5" (w) x 24" (d) x 18.5" (h)



BP-C545PW shown with optional accessories



BP-C545PW Desktop Color Printer

Sourcewell Contract #112124-SEC

Model Number	Description	Contract Pricing
BP-C545PW	45 PPM Desktop Color Printer with OSA capabilities includes multitasking controller, PCL 6 and Adobe PostScript® 3™ printing systems, auto duplexing, 1 x 500-sheet paper drawer and 50-sheet bypass tray.	\$2,125.00

Options & Accessories

Tray Options

BP-CS12	600 Sheet Paper Drawer	123.00
BP-DS14	High Stand	128.00
BP-DS15	Low Stand	85.00
BP-XB10	Anti Tip Kit	59.00

Security

BP-FR12UL	Data Security Kit	336.00
BP-VD10L	Virus Detection Kit	164.00

Print

MX-PF10	Bar Code Font Kit	332.00
---------	-------------------	--------

Miscellaneous

AR-D5133NT	Digital 120 Volt, 15 Amps, 2 Outlets, Maximum Power Surge Protector	109.00
BP-SD10	High Capacity SSD 512GB	233.00

Supply Pricing

Toner Kit - B/C/M/Y Toner (BP-C50NT-BA, BP-C50NT-CA, BP-C50NT-MA & BP-C50NT-YA)	-	-	\$238.00
Color Supply Replenishment Kit (BP-C50NT-BA, BP-C50NT-CA, BP-C50NT-MA, BP-C50NT-YA, BP-C50NV-BA, BP-C50NV-CA, BP-C50NV-MA BP-C50NV-YA)	-	-	926.00

FULL SERVICE MONTHLY MAINTENANCE

Supplies Included

For purchased and leased equipment. Includes all parts, photoconductors, labor and all consumable items except paper and staples.

	<u>Monthly Copy Allowance</u>	<u>Copy Charge</u>			
BP-C545PW - color	0	\$0.0610			
BP-C545PW - black	0	\$0.0139			
	<u>Monthly Copy Allowance</u>	<u>Zone 1 Monthly Base 0 - 25 Miles</u>	<u>Excess Copy Charge</u>	<u>Zone 2 Monthly Base 26 - 50 Miles</u>	<u>Excess Copy Charge</u>
BP-C545PW - color	500	\$26.55	\$0.0531	\$31.85	\$0.0637
BP-C545PW - black	1,000	\$12.10	\$0.0121	\$14.50	\$0.0145

The MX-B468P desktop monochrome printer delivers crisp, high-quality output with exceptional ease of use. This compact printer provides customers with an intuitive user experience and the confidence of knowing their jobs will come out right the first time, every time. Equipped with robust technology and economical features that reduce energy consumption both while in use and during sleep mode, the MX-B468P is the perfect size solution for the workplace or home office.

Features at a glance

- ◆ Productive Printing Speeds up to 46 ppm
- ◆ 2.8" (diagonal) color LCD panel with keypad for easy configuration of printer settings
- ◆ Compact design easily fits into small spaces in desktop or console configurations
- ◆ Standard automatic two-sided printing
- ◆ Offers up to five paper sources with available 2,000 sheet maximum paper capacity
- ◆ Supports popular mobile technologies, enabling users to easily print files from smartphones, tablets and notebook computers
- ◆ Supports letter and legal size paper through the standard paper drawer and bypass tray as well as envelopes (bypass tray only)
- ◆ Sharp Remote Device Manager* (SRDM) allows administrators to have centralized control of their networked printers in order to simplify installation and management
- ◆ Direct printing of TIFF, JPEG, PDF, or XPS files without using the printer driver
- ◆ 1,200 x 1,200 dpi printing delivers clear, crisp images and text page after page
- ◆ 100 sheet bypass tray for envelopes, heavy paper and specialty media
- ◆ Standard PCL® 6 and Postscript® 3™ compatible printing capability
- ◆ Dimensions 15.7" (w) x 15.3" (d) x 10.4" (h)



MX-B468P shown with optional accessories



MX-B468P Desktop Monochrome Printer

Sourcewell Contract #112124-SEC

Model Number	Description	Contract Pricing
MX-B468P	46 PPM Desktop Monochrome Printer includes 2.8-inch control panel, PCL® 6 and PostScript® 3™ compatible printing systems, auto duplexing, 1 x 250-sheet paper drawer, 100-sheet bypass tray.	\$578.00

Options & Accessories

Tray Options

MX-CS31	250 Sheet Paper Drawer	\$123.00
MX-CS32	550 Sheet Paper Drawer	194.00

Miscellaneous

AR-D5133NT	Digital 120 Volt, 15 Amps, 2 Outlets, Maximum Power Surge Protector	109.00
------------	---	--------

Supplies

MX-B47T	Black Toner Cartridge Estimated 31,000 images @ 5% Image Area/Cartridge	\$175.00
MX-B47DU	Black Drum Estimated Yield - 75,000 Images/Package	40.00

FULL SERVICE MONTHLY MAINTENANCE

Supplies Included

For purchased and leased equipment. Includes all parts, photoconductors, labor and all consumable items except paper and staples.

	<u>Monthly Copy Allowance</u>	<u>Copy Charge</u>			
MX-B468P	0	\$0.0127			
	<u>Monthly Copy Allowance</u>	<u>Zone 1 Monthly Base 0 - 25 Miles</u>	<u>Excess Copy Charge</u>	<u>Zone 2 Monthly Base 26 - 50 Miles</u>	<u>Excess Copy Charge</u>
MX-B468P	500	\$5.55	\$0.0111	\$6.65	\$0.0133

The BP-B550PW monochrome printer combines security features, seamless application integration and an improved user interface to deliver cutting edge technology. These features not only protect your intellectual property with robust security measures but also enhance convenience through direct printing from Microsoft Office.

Features at a glance

- ◆ Productive Printing Speeds up to 50 ppm
- ◆ 7" (diagonally measured) touchscreen delivers an accurate, responsive user experience and provides easy access to features
- ◆ Access popular cloud services with the Sharp application portal: services include Microsoft OneDrive for Business, Microsoft Teams, SharePoint Online, Box.com, Google Drive™, Dropbox and more with the Cloud Connect feature
- ◆ Standard wireless capability
- ◆ Offers up to five paper sources with available 2,350 sheet maximum paper capacity
- ◆ Direct print from Microsoft Word, PowerPoint and Excel files with thumb drives, cloud applications, network folders and more
- ◆ Print letter, legal and statement sized documents
- ◆ Print without a print driver with the Print Support Application (PSA) supported by Windows 10 and 11
- ◆ Strong, multi-layered security such as system integrity check and intrusion detection to help protect your data
- ◆ Network ready PCL® 6 and Adobe® PostScript® 3™ printing systems deliver up to 50 pages per minute
- ◆ Dimensions 19.5" (w) x 20.5" (d) x 19" (h)



BP-B550PW shown with optional accessories



BP-B550PW Desktop Monochrome Printer

Sourcewell Contract #112124-SEC

Model Number	Description	Contract Pricing
BP-B550PW	50 PPM Desktop Monochrome Printer with OSA capabilities includes multitasking controller, PCL 6 and Adobe PostScript® 3™ printing systems, auto duplexing, 1 x 500-sheet paper drawer and 50-sheet bypass tray.	\$1,439.00

Options & Accessories

Tray Options

BP-CS12	600 Sheet Paper Drawer	123.00
BP-DS14	High Stand	128.00
BP-DS15	Low Stand	85.00

Security

BP-FR12UL	Data Security Kit	336.00
BP-VD10L	Virus Detection Kit	164.00

Print

MX-PF10	Bar Code Font Kit	332.00
---------	-------------------	--------

Miscellaneous

AR-D5133NT	Digital 120 Volt, 15 Amps, 2 Outlets, Maximum Power Surge Protector	109.00
BP-SD10	High Capacity SSD 512GB	233.00

Supplies

Supply Kit - 1 Toner and 1 Developer (BP-B50NT-A & BP-B50NV)	\$59.75
---	---------

FULL SERVICE MONTHLY MAINTENANCE

Supplies Included

For purchased and leased equipment. Includes all parts, photoconductors, labor and all consumable items except paper and staples.

	<u>Monthly Copy Allowance</u>	<u>Copy Charge</u>			
BP-B550PW	0	\$0.0092			
	<u>Monthly Copy Allowance</u>	<u>Zone 1 Monthly Base 0 - 25 Miles</u>	<u>Excess Copy Charge</u>	<u>Zone 2 Monthly Base 26 - 50 Miles</u>	<u>Excess Copy Charge</u>
BP-B550PW	1,000	\$8.00	\$0.0080	\$9.60	\$0.0096

MX-C528P Desktop Color Printer

The MX-C528P desktop color printer delivers crisp, high-quality output with exceptional ease of use. This compact printer provides customers with an intuitive user experience and the confidence of knowing their jobs will come out right the first time, every time. Packed with robust technology, the MX-C528P will give customers the confidence to print any size job from their workplace or home office.

Features at a glance

- ◆ Productive Printing Speeds up to 52 ppm
- ◆ Offers up to six paper sources with available 2,850 sheet maximum paper capacity (letter and legal)
- ◆ Intuitive 4.3" (diagonal) capacitive color touchscreen offers print preview menu to ensure your documents are printed with precision
- ◆ AirPrint compatibility lets you print directly from a mobile device without a print driver
- ◆ Supports popular mobile technologies, enabling users to easily print files from smartphones, tablets and even notebook computers
- ◆ Supports printing from Microsoft® Word, Excel® or PowerPoint® directly from a mobile device, USB drive or file server
- ◆ Supports letter and legal size paper as well as envelopes and labels through the standard paper drawer and bypass tray
- ◆ 1,200 x 1,200 dpi resolution produces razor sharp documents
- ◆ 100 sheet bypass tray for envelopes, labels and specialty media
- ◆ Standard PCL® 6 and Postscript® 3™ compatible printing delivers clear, crisp professional output
- ◆ Convenient front-facing USB port provides easy access for direct printing from flash drives and thumb drives
- ◆ Dimensions 18.85" (w) x 19.25" (d) x 16.25" (h)



MX-C528P shown with optional accessories



MX-C528P Desktop Color Printer

Sourcewell Contract #112124-SEC

Model Number	Description	Contract Pricing
MX-C528P	52 PPM Desktop Color Printer includes multitasking controller, PCL® 6 and PostScript® 3™ compatible printing systems, auto duplexing, 1 x 550-sheet paper drawer, 100-sheet bypass tray.	\$1,274.00

Options & Accessories

Tray Options		
MX-CS17	550 Sheet Paper Drawer	\$282.00
Miscellaneous		
AR-D5133NT	Digital 120 Volt, 15 Amps, 2 Outlets, Maximum Power Surge Protector	109.00
Supplies		
MX-C53TB	Black Toner Cartridge Estimated 20,000 images @ 5% Image Area/Cartridge	\$104.04
MX-C53TC	Cyan Toner Cartridge Estimated 11,500 images @ 5% Image Area/Cartridge	99.77
MX-C53TM	Magenta Toner Cartridge Estimated 11,500 images @ 5% Image Area/Cartridge	99.77
MX-C53TY	Yellow Toner Cartridge Estimated 11,500 images @ 5% Image Area/Cartridge	99.77
MX-C52DU-BS	Black Imaging Kit (includes drum/developer) Estimated Yield - 150,000 Images/Package	62.41
MX-C52DU-SS	Cyan/Magenta/Yellow Imaging Kit (includes drum/developer) Estimated Yield - 150,000 Images/Package	207.75

FULL SERVICE MONTHLY MAINTENANCE

Supplies Included

For purchased and leased equipment. Includes all parts, photoconductors, labor and all consumable items except paper and staples.

	<u>Monthly Copy Allowance</u>	<u>Copy Charge</u>
MX-C528P - color	0	\$0.0856
MX-C528P - black	0	\$0.0193

	<u>Monthly Copy Allowance</u>	<u>Zone 1 Monthly Base 0 - 25 Miles</u>	<u>Excess Copy Charge</u>	<u>Zone 2 Monthly Base 26 - 50 Miles</u>	<u>Excess Copy Charge</u>
MX-C528P - color	500	\$37.25	\$0.0745	\$44.70	\$0.0894
MX-C528P - black	1,000	\$16.80	\$0.0168	\$20.20	\$0.0202

MX-C607P Desktop Color Printer

The MX-C607P desktop color printer delivers crisp, high-quality output with exceptional ease of use. This compact printer provides customers with an intuitive user experience and the confidence of knowing their jobs will come out right the first time, every time. Packed with robust technology and features typically found on multifunction printers, the MX-C607P will give customers the confidence to print any size job from their workplace or home office.

Features at a glance



- ◆ Productive Printing Speeds up to 60 ppm
- ◆ Compact design easily fits into small spaces in desktop or console configurations
- ◆ Offers up to six paper sources with available 4,500 sheet maximum paper capacity (letter and legal)
- ◆ Intuitive 4.3" (diagonal) touchscreen offers print preview menu to ensure your documents are printed with precision
- ◆ Supports popular mobile technologies, enabling users to easily print files from smartphones, tablets and even notebook computers
- ◆ Supports letter and legal size paper as well as labels through the standard paper and envelopes through the bypass tray
- ◆ Optional finisher offers up to 300 sheet stapling for more functionality
- ◆ 1,200 x 1,200 dpi resolution produces razor sharp documents
- ◆ 100 sheet bypass tray for envelopes, labels and specialty media
- ◆ Standard PCL® 6 and Postscript® 3™ compatible printing delivers clear, crisp professional output
- ◆ Convenient front-facing USB port provides easy access for direct printing from flash drives and thumb drives
- ◆ Dimensions 22" (w) x 20.6" (d) x 21.12" (h)



MX-C607P shown with optional accessories



MX-C607P Desktop Color Printer

Sourcewell Contract #112124-SEC

Model Number	Description	Contract Pricing
MX-C607P	60 PPM Desktop Color Printer includes multitasking controller, PCL® 6 and PostScript® 3™ printing systems, auto duplexing, 1 x 550-sheet paper drawer, 100-sheet bypass tray.	\$1,493.00

Options & Accessories

Output Options

MX-FN37	Staple Finisher	\$329.00
---------	-----------------	----------

Tray Options

MX-CS16	550 Sheet Paper Drawer	282.00
MX-CS19	2,200 Sheet Paper Drawer	851.00

Miscellaneous

AR-D5133NT	Digital 120 Volt, 15 Amps, 2 Outlets, Maximum Power Surge Protector	109.00
------------	---	--------

Supplies

MX-C55TB	Black Toner Cartridge Estimated 25,000 images @ 5% Image Area/Cartridge	\$127.00
MX-C55TC	Cyan Toner Cartridge Estimated 20,000 images @ 5% Image Area/Cartridge	280.00
MX-C55TM	Magenta Toner Cartridge Estimated 20,000 images @ 5% Image Area/Cartridge	280.00
MX-C55TY	Yellow Toner Cartridge Estimated 20,000 images @ 5% Image Area/Cartridge	280.00
MX-C60DU-B	Black Drum Estimated Yield - 175,000 Images/Package	58.00
MX-C60DU-S	Color Drum Estimated Yield - 175,000 Images/Package	173.00
MX-C60DV-B	Black Developer Estimated Yield - 300,000 Images/Package	61.00
MX-C60DV-S	Cyna/Magenta/Yellow Developer Estimated Yield - 300,000 Images/Package	184.00

FULL SERVICE MONTHLY MAINTENANCE

Supplies Included

For purchased and leased equipment. Includes all parts, photoconductors, labor and all consumable items except paper and staples.

	<u>Monthly Copy Allowance</u>	<u>Copy Charge</u>
MX-C607P - color	0	\$0.0856
MX-C607P - black	0	\$0.0161

	<u>Monthly Copy Allowance</u>	<u>Zone 1 Monthly Base 0 - 25 Miles</u>	<u>Excess Copy Charge</u>	<u>Zone 2 Monthly Base 26 - 50 Miles</u>	<u>Excess Copy Charge</u>
MX-C607P - color	500	\$37.25	\$0.0745	\$44.70	\$0.0894
MX-C607P - black	1,000	\$14.00	\$0.0140	\$16.80	\$0.0168

The MX-B557P and MX-B707P monochrome desktop printers deliver crisp, high-quality output with exceptional ease of use. These printers provide users with an intuitive touchscreen and advanced durability to ensure years of reliable and carefree operation. Packed with high-performance features and finishing typically found on multifunction printers, the MX-B557P and MX-B707P will give customers the confidence to print any size job from their workplace or home office.

Features at a glance

- ◆ Productive Printing Speeds up to 55 ppm (MX-B557P) and 70 ppm (MX-B707P)
- ◆ Offers up to five paper sources with available 4,400 sheet maximum paper capacity (letter and legal)
- ◆ Intuitive 4.3" (diagonal) touchscreen offers print preview menu to ensure your documents are printed with precision
- ◆ Supports popular mobile technologies, enabling users to easily print files from smartphones, tablets and even notebook computers
- ◆ Supports letter and legal size paper as well as envelopes through the standard paper drawer and bypass tray
- ◆ Optional finisher offers up to 500 sheet stapling and available hole punching
- ◆ 1,200 x 1,200 dpi resolution produces razor sharp output
- ◆ 100 sheet bypass tray for envelopes, labels and specialty media
- ◆ Standard PCL® 6 and Postscript® 3™ printing capability
- ◆ Convenient front-facing USB port provides easy access for direct printing from flash drives and thumb drives
- ◆ Dimensions 19-1/4" (w) x 20-3/8" (d) x 17-5/16" (h)



MX-707P shown with optional accessories



MX-B557P / MX-B707P Desktop Monochrome Printer

Sourcewell Contract #112124-SEC

Model Number	Description	Contract Pricing
MX-B557P	55 PPM Desktop Monochrome Printer includes multitasking controller, PCL® 6 and PostScript® 3™ printing systems, auto duplexing, 1 x 550-sheet paper drawer, 100-sheet bypass tray.	\$1,000.00
MX-B707P	70 PPM Desktop Monochrome Printer includes multitasking controller, PCL® 6 and PostScript® 3™ printing systems, auto duplexing, 1 x 550-sheet paper drawer, 100-sheet bypass tray.	\$1,669.00

Options & Accessories

Output Options

MX-FN38	Staple Finisher	\$258.00
MX-FN39	Staple Finisher with Hole Punch	581.00
MX-MS10	4-Bin Mailbox for use with MX-FN38 (cannot be used with MX-TR22 or MX-TR23)	259.00
MX-TR22	Output Expander (requires MX-TR23)	131.00
MX-TR23	High Capacity Output Expander (requires MX-TR22)	439.00

Tray Options

MX-CS21	250 Sheet Paper Drawer	170.00
MX-CS23	550 Sheet Paper Drawer	247.00
MX-CS25	2,100 Sheet Paper Drawer	440.00

Miscellaneous

AR-D5133NT	Digital 120 Volt, 15 Amps, 2 Outlets, Maximum Power Surge Protector	109.00
------------	---	--------

Supplies

MX-B70T	Black Toner Cartridge Estimated 45,000 images @ 5% Image Area/Cartridge	\$162.00
MX-B70DU	Black Drum Estimated Yield - 150,000 Images/Package	54.00

FULL SERVICE MONTHLY MAINTENANCE

Supplies Included

For purchased and leased equipment. Includes all parts, photoconductors, labor and all consumable items except paper and staples.

	<u>Monthly Copy Allowance</u>	<u>Copy Charge</u>
MX-B557P / MX-B707P	0	\$0.0107

	<u>Monthly Copy Allowance</u>	<u>Zone 1 Monthly Base 0 - 25 Miles</u>	<u>Excess Copy Charge</u>	<u>Zone 2 Monthly Base 26 - 50 Miles</u>	<u>Excess Copy Charge</u>
MX-B557P / MX-B707P	1,000	\$9.30	\$0.0093	\$11.20	\$0.0112



SHARP®

Managed Print Services

Managed Print Services

Customized Approach for More Efficiency and Control

Overlooking your print environment can be costly and inefficient, hindering your organization in the long run. Managed Print Services (MPS) from Sharp offer a consultative approach to manage your print infrastructure and maximize uptime, productivity and security.

Take Control to Cut Costs

All too often companies are unaware of how many printers they have or their actual spend on printing. A complete assessment by Sharp helps you understand the current state of your print infrastructure and your total cost of printing using first-class reporting and device mapping tools.

Optimize Your Print Environment

The entire lifecycle of your print fleet is managed by us. To improve cost-effectiveness and efficiency, Sharp removes redundant devices and replaces aging equipment. You can simplify the user experience by standardizing models and drivers from one device to the next and streamline support by consolidating all your maintenance contracts into one.



Before MPS - Unmanaged Print Environment



After MPS - Optimized, Right-Sized Fleet



Allow IT to Focus on Critical Projects

Sharp manages and maintains your fleet. This frees IT resources from printer-related issues and eliminates help desk calls to keep your team focused on key IT projects.

Streamline Support from One Partner

Gone are the days of processing invoices from multiple vendors. Sharp sends a single, predictable monthly invoice for an all-inclusive cost-per-copy plan. By only paying for what you print, we can help you experience a significant savings.

What would you like to achieve under an MPS program?

Let Sharp's systematic approach to your print environment help you reach your goals.

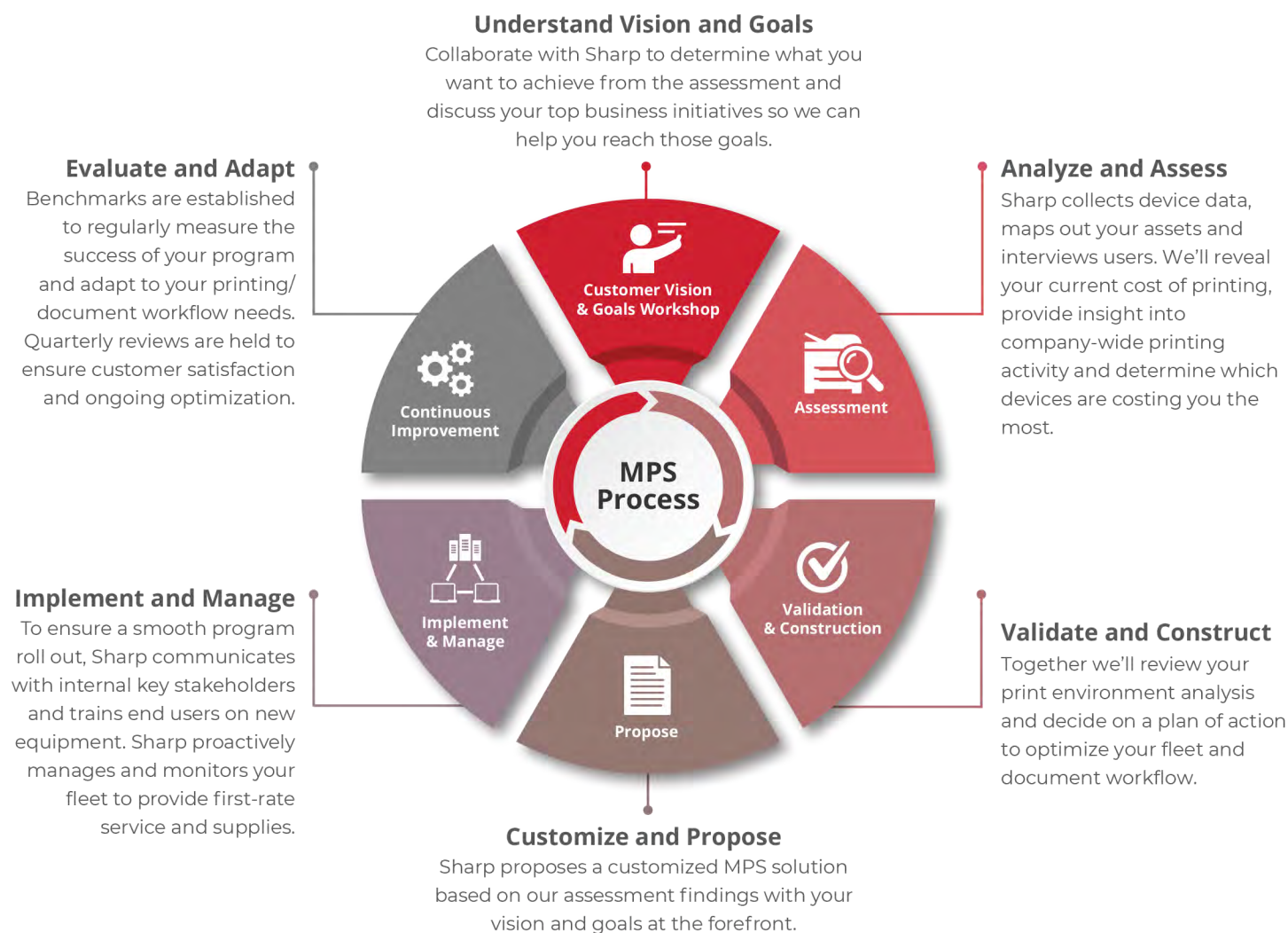

Experience the Benefits of Managed Print Services

- Know your true cost of printing
- Cut costs on devices, supplies and service
- Simplified budgeting for printing expenses
- Free up the IT department
- One vendor for all your printing needs
- Toner arrives just in time
- More uptime through proactive support
- Ongoing fleet optimization

Discover more about our MPS program and our complementary assessment today.



Sourcewell Contract #112124-SEC

Managed Print Services

	Description	Hourly Labor Charge	One Time Charge (if Applicable)	Other Method of Charging (If Applicable)
Assessment	Managed Print Services Assessment			
Assessment Phase 1	Initial appointment - Collaborative discussion to discuss top business initiatives and goals of assessment.	\$0.00	\$0.00	N/A
Assessment Phase 2	Site Walkthrough & Device Mapping, Departmental Interviews, Detailed Cost Analysis, Consultative Fleet Analysis & Review, & Customized Program Creation	Based on Statement of Work	Based on Statement of Work	Based on Statement of Work
Assessment Phase 3	Auto Toner Replenishment (ATR), Advanced Account Management, Periodic Account Reviews, Change Management, Fleet Management, Sharp IT and Professional Services.	Based on Statement of Work	Based on Statement of Work	Based on Statement of Work
Maintenance	Service and Supplies			
Cost Per Page Mono	The MPS pricing listed is a not to exceed Cost Per Page (for 8.5"x11" page) to provide Remote Help Desk Support and/or On-Site Break/Fix, Toner Supplies, for accepted supported models based on SOW which is required for MPS program.	N/A	N/A	\$0.03 per page
Cost Per Page Color	The MPS pricing listed is a not to exceed Cost Per Page (for 8.5"x11" page) to provide Remote Help Desk Support and/or On-Site Break/Fix, Toner Supplies, for accepted supported models based on SOW which is required for MPS program.	N/A	N/A	\$0.26 per page



SHARP®
SYNAPPX

SPARK CREATIVITY AND INNOVATION WITH THE SYNAPPX COLLABORATION HUB EXPERIENCE

Today, your team members are on the road, working from home or right down the hall. To collaborate successfully, you need simply smarter meetings that spark creativity and innovation. This means making it easy for any user, no matter where they are working, to start, control and end meetings in a simple user-friendly way.

THE SYNAPPX COLLABORATION HUB EXPERIENCE DELIVERS:

CREATE DYNAMIC COLLABORATION SPACES

- » Mobile first, no laptop dependency
- » Works with Microsoft Teams, Zoom, Google Meet, and GoToConnect

LEAVE NO ONE BEHIND

- » Instantly connect with all audiences
- » Dynamically share content with all attendees

SIMPLIFY MEETINGS

- » Tap to start (no login required)
- » Meeting control at your fingertips



Document

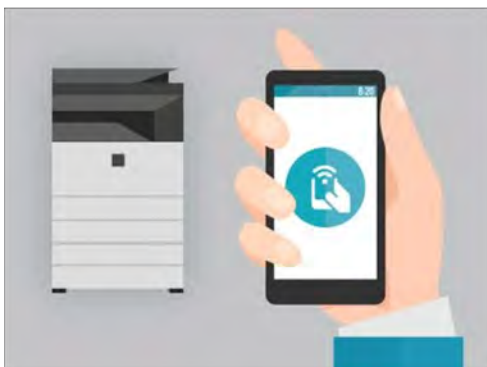

No need to learn how to use different copiers or follow complex login procedures

Collaboration



Your team can meet not only in a meeting room but also in a huddle area or cafeteria. Even hallways can become collaboration workspaces!

HOW IT WORKS:



STARTING THE MEETING

Instantly engage with audiences and establish connections.

- » One tap to start your scheduled meeting or ad hoc meetings
- » Your web conference automatically opens and begins on a meeting room display
- » Automatically connect to in-room audio and camera

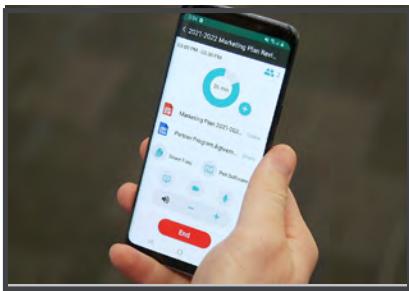

DURING THE MEETING

Share, control and present with ease from the comfort of your phone.

- » Easily control the web conference including the microphone, camera and screen share from the Synappx mobile app
- » Share your files from your cloud storage (Microsoft Teams, OneDrive, Google Drive, etc.)
- » Access invite attachments, web pages, files from email or texts
- » Share and control content right from your mobile phone
- » Open and close pop-ups/browsers, control video playback (ie. Youtube) and more with the trackpad feature (beta).

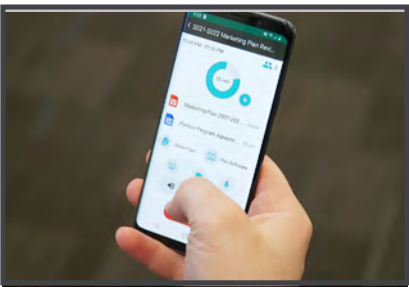

ENDING THE MEETING

No need to worry about disconnecting, one tap and Synappx does it for you.

- » End web conference session
- » Close shared content
- » Bring the input back to default (if configured)
- » The room will reset to its original state deleting files created and browser history (when configured)

Product Code	Description	Sourcewell Price	Type
Synappx Go			
SW-COLLABSUITEY1	Synappx Go: 1 Room, 20 Users x 1 Year Subscription	\$442.00	Subscription
SW-COLLABSUITEY3	Synappx Go: 1 Room, 20 Users x 3 Year Subscription	\$1,050.00	Subscription
SW-COLLABTRIAL	Synappx Go: 1 Room, 20 Users x 90 Day Trial	#N/A	Trial
Additional Synappx Go User Licenses			
SW-S02U01Y1-S	Synappx Go: 1 User x 1 Year Subscription	\$33.00	Subscription
SW-S02U01Y3-S	Synappx Go: 1 User x 3 Year Subscription	\$85.00	Subscription
Additional Synappx Go Room Licenses			
SW-S01R01Y1	Synappx Go: 1 Room x 1 Year Subscription	\$95.00	Subscription
SW-S01R01Y3	Synappx Go: 1 Room x 3 Year Subscription	\$274.00	Subscription
Synappx NFC Tags			
SYNAPPX-NFC100	Synappx NFC Tags 100 Count (Blue)	\$120.00	One Time Fee
SYNAPPX-NFC100BLK	Synappx NFC Tags 100 Count (Black)	\$120.00	One Time Fee



SHARP®

Audio Visual Products



**Sourcewell Contract #112124-SEC
Audio Visual Products**

Model Number	Description	Contract Pricing
AQUOS BOARD® COLLABORATION DISPLAYS		
PN-LA652	High Performance Enterprise grade 4K Ultra-HD 65" class (64 - 1/2" diagonal) AQUOS BOARD interactive display system with 20-point In-glass IR touch screen, wireless connectivity, and SDM Expansion slot with pre-installed Windows 11 Pro PC. PN-ZCMS1 AV Soundbar sold separately. 5 Year limited warranty.	\$9,474
PN-LA752	High Performance Enterprise grade 4K Ultra-HD 75" class (74 - 1/2" diagonal) AQUOS BOARD interactive display system with 20-point In-glass IR touch screen, wireless connectivity, and SDM Expansion slot with pre-installed Windows 11 Pro PC. PN-ZCMS1 AV Soundbar sold separately. 5 Year limited warranty.	\$10,937
PN-LA862	High Performance Enterprise grade 4K Ultra-HD 86" class (85 - 9/16" diagonal) AQUOS BOARD interactive display system with 20-point In-glass IR touch screen, wireless connectivity, and SDM Expansion slot with pre-installed Windows 11 Pro PC. PN-ZCMS1 AV Soundbar sold separately. 5 Year limited warranty.	\$13,095
PN-LC652	Next generation 4K Ultra-HD 65" class (64 - 1/2" diagonal) AQUOS BOARD interactive display system with 20-point PrecisionTouch screen, built-in SoC controller, wireless connectivity, and OPS Expansion slot. PN-SPCi5W11A PC and PN-ZCMS1 AV Soundbar sold separately. 5 Year limited warranty.	\$2,120
PN-LC752	Next generation 4K Ultra-HD 75" class (74 - 1/2" diagonal) AQUOS BOARD interactive display system with 20-point PrecisionTouch screen, built-in SoC controller, wireless connectivity, and OPS Expansion slot. PN-SPCi5W11A PC and PN-ZCMS1 AV Soundbar sold separately. 5 Year limited warranty.	\$3,430
PN-LC862	Next generation 4K Ultra-HD 86" class (85 - 9/16" diagonal) AQUOS BOARD interactive display system with 20-point PrecisionTouch screen, built-in SoC controller, wireless connectivity, and OPS Expansion slot. PN-SPCi5W11A PC and PN-ZCMS1 AV Soundbar sold separately. 5 Year limited warranty.	\$4,619
PN-LM431	PN-LM431 - 43" Class (42.5" Diagonal) LED LCD Interactive Whiteboard, 3840 x 2160 (UHD), 18/7, 500 cd/m2, Landscape, Portrait, Tilt (Backward 0-45deg) HDMI In x3, USB-C x1, Audio Mini-Jack Out, Full Bidirectional Control through RS232C and LAN, OPS Expansion slot, Android® 14 Arm® Cortex®A73x4 2.3Ghz+Arm® Cortex®A53x4 2.0Ghz (octo-core), Integrated 10W x 2 Speakers, Wireless Connectivity, 5 Year Commercial Warranty	\$1,483
PN-LM551	PN-LM551 - 55" Class (54.6" Diagonal) LED LCD Interactive Whiteboard, 3840 x 2160 (UHD), 18/7, 500 cd/m2, Landscape, Portrait, Tilt (Backward 0-45deg) HDMI In x3, USB-C x1, Audio Mini-Jack Out, Full Bidirectional Control through RS232C and LAN, OPS Expansion slot, Android® 14 Arm® Cortex®A73x4 2.3Ghz+Arm® Cortex®A53x4 2.0Ghz (octo-core), Integrated 10W x 2 Speakers, Wireless Connectivity, 5 Year Commercial Warranty	\$1,695
PN-L652B	4K Ultra-HD 65" AQUOS BOARD interactive display system with 20-point PrecisionTouch screen, built-in SoC controller, wireless connectivity, and OPS Expansion slot. PN-SPCi5W10C8GB PC and PN-ZCMS1 AV Soundbar sold separately. 5 Year limited warranty	\$3,078
PN-L752B	4K Ultra-HD 75" AQUOS BOARD interactive display system with 20-point PrecisionTouch screen, built-in SoC controller, wireless connectivity, and OPS Expansion slot. PN-SPCi5W10C8GB PC and PN-ZCMS1 AV Soundbar sold separately. 5 Year limited warranty.	\$3,772
PN-L862B	4K Ultra-HD 86" AQUOS BOARD interactive display system with 20-point PrecisionTouch screen, built-in SoC controller, wireless connectivity, and OPS Expansion slot. PN-SPCi5W10C8GB PC and PN-ZCMS1 AV Soundbar sold separately. 5 Year limited warranty.	\$5,005

Select products may require additional installation in order to meet customized solution as agreed upon by customer and installing service provider. A separate price quote will be provided.



**Sourcewell Contract #112124-SEC
Audio Visual Products**

Model Number	Description	Contract Pricing
4P-B Series Commercial Displays		
4P-B43EJ2U	43" Commercial LCD Display - Ultra High Definition (3840 x 2160) resolution with 300 cd/m2 Brightness and 1,000:1 Contrast Ratio. Built-in USB Media Player, Digital Tuner, HTML5 Web Browser, and 8W per Channel Audio System. 3-Year Limited Warranty	\$425
4P-B50EJ2U	50" Commercial LCD Display - Ultra High Definition (3840 x 2160) resolution with 300 cd/m2 Brightness and 5,000:1 Contrast Ratio. Built-in USB Media Player, Digital Tuner, HTML5 Web Browser, and 8W per Channel Audio System. 3-Year Limited Warranty	\$527
4P-B55EJ2U	55" Commercial LCD Display - Ultra High Definition (3840 x 2160) resolution with 300 cd/m2 Brightness and 1,300:1 Contrast Ratio. Built-in USB Media Player, Digital Tuner, HTML5 Web Browser, and 8W per Channel Audio System. 3-Year Limited Warranty	\$566
4P-B65EJ2U	65" Commercial LCD Display - Ultra High Definition (3840 x 2160) resolution with 330 cd/m2 Brightness and 1,300:1 Contrast Ratio. Built-in USB Media Player, Digital Tuner, HTML5 Web Browser, and 8W per Channel Audio System. 3-Year Limited Warranty	\$761
4P-B75EJ2U	75" Commercial LCD Display - Ultra High Definition (3840 x 2160) resolution with 380 cd/m2 Brightness and 1,200:1 Contrast Ratio. Built-in USB Media Player, Digital Tuner, HTML5 Web Browser, and 8W per Channel Audio System. 3-Year Limited Warranty	\$1,151
4P-B86EJ2U	86" Commercial LCD Display - Ultra High Definition (3840 x 2160) resolution with 380 cd/m2 Brightness and 1,200:1 Contrast Ratio. Built-in USB Media Player, Digital Tuner, HTML5 Web Browser, and 8W per Channel Audio System. 3-Year Limited Warranty	\$2,106
Display/AQUOS BOARD Accessories		
EP31605SH	Custom Engineered 5 meter active USB-C hybrid optical cable for PN-LA, PN-LC, and PN-L2B series AQUOS Boards. Allows connection a of Windows PC to the AQUOS Board with a single cable providing power, video, audio, and touch connections to the connected PC. Supports DisplayPort Alternate Mode.	\$305
PN-SPCi5W11A	Optional Standard PC for use with all Sharp AQUOS BOARD displays. Intel® Alder Lake Core™ i5 processor with Windows® 11 Pro and 8GB RAM.	\$1,567
PN-SPCi7W11A	Optional Enhanced PC for use with all Sharp AQUOS BOARD displays. Intel® Alder Lake Core™ i7 processor with Windows® 11 Pro and 16GB RAM	\$2,015
PN-SR898	Optional rolling cart floor stand for use with all AQUOS BOARD models	\$885
PN-SU01	Advanced Feature License for Sharp Pen Software v.3.7 and above	\$76
PN-ZCMS1	AV Soundbar with 4K resolution, 8 watts, and 6 Element microphone array for use with AQUOS Board PN-L2B series interactive displays	\$1,193

Select products may require additional installation in order to meet customized solution as agreed upon by customer and installing service provider. A separate price quote will be provided.



Sourcewell Contract #112124-SEC
Audio Visual Products

Model Number	Description	Contract Pricing
Desktop Monitors		
E224F-BK	MultiSync E224F-BK, 21.5" LED Backlit LCD monitor with 3-sided Ultra Narrow Bezels, 1920 X 1080, HDMI 1.4, DisplayPort, VGA Inputs, NaViSet, No Touch Auto Adjust, 120mm Height-Adjustable Stand, Dual Direction Pivot, Integrated Speakers, Black Cabinet, 3 Year Warranty (Suggested Replacement Model for AS221F-BK and E221N-BK)	\$179
E224FL-BK	MultiSync E224FL-BK, 21.5" LED Backlit LCD monitor with 3-sided Ultra Narrow Bezels, 1920 X 1080, USB-C, HDMI 1.4, DisplayPort, Inputs, USB 3.1 Hub, 60W USB-C Power Delivery, LAN (RJ45), NaViSet, 120mm Height-Adjustable Stand, Dual Direction Pivot, Integrated Speakers, Black Cabinet, 3 Year Warranty (Suggested Replacement Model for EA224WMI-BK)	\$229
E244F-BK	MultiSync E243F-BK, 23.8" IPS LED backlit LCD Monitor with 3-sided Ultra Narrow Bezels, 1920x1080, USB-C / HDMI / DisplayPort inputs, USB 3.0 Hub, USB-C Power Delivery - 65W, No Touch Auto Adjust, NaViSet Administrator, 110mm Height Adjustable stand, Dual Direction Pivot, Speakers, Black Cabinet, 3 Year Warranty	\$199
E244FL-BK	MultiSync E244FL-BK, 23.8" LED Backlit LCD monitor with 3-sided Ultra Narrow Bezels, 1920 X 1080, USB-C, HDMI 1.4, DisplayPort, Inputs, USB 3.1 Hub, 60W USB-C Power Delivery, LAN (RJ45), NaViSet, 120mm Height-Adjustable Stand, Dual Direction Pivot, Integrated Speakers, Black Cabinet, 3 Year Warranty (Suggested Replacement Model for E242N-BK and E243F-BK)	\$249
E274FL-BK	MultiSync E274FL-BK, 27" LED Backlit LCD monitor with 3-sided Ultra Narrow Bezels, 1920 X 1080, USB-C, HDMI 1.4, DisplayPort, Inputs, USB 3.1 Hub, 60W USB-C Power Delivery, LAN (RJ45), NaViSet, 120mm Height-Adjustable Stand, Dual Direction Pivot, Integrated Speakers, Black Cabinet, 3 Year Warranty (Suggested Replacement Model for E273F-BK)	\$279
EA242F-BK	MultiSync EA242F-BK, 24" IPS LED backlit LCD Monitor with 3-sided Ultra Narrow Bezels, 1920x1080, USB-C, VGA / HDMI / DisplayPort in / out, USB hub, Human Sensor, ControlSync, No Touch Auto Adjust, NaViSet Administrator, 150mm Height Adjustable stand, Dual Direction Pivot, Speakers, Black Cabinet, 3 Year Warranty	\$380
EA271F-BK	MultiSync EA271F-BK, 27" IPS LED backlit LCD Monitor with 3-sided Ultra Narrow Bezels, 1920x1080, VGA / DVI / HDMI / DisplayPort inputs, USB hub, Human Sensor, ControlSync, No Touch Auto Adjust, NaViSet Administrator, 150mm Height Adjustable stand, Dual Direction Pivot, Speakers, Black Cabinet, 3 Year Warranty	\$415
EA271Q-BK	MultiSync EA271Q-BK, 27" IPS LED backlit WQHD LCD Monitor with 3-sided Ultra Narrow Bezels, 2560x1440, DisplayPort / HDMI / DVI, USB Type-C inputs, USB hub, 60W USB-C Power Delivery, Human Sensor, ControlSync, NaViSet Administrator, 150mm Height Adjustable Stand, Dual Direction Pivot, Speakers, Black Cabinet, 3 Year Warranty (Suggested Replacement Model for the EA275WMI-BK)	\$636
EA272F-BK	MultiSync EA272F-BK, 27" IPS LED backlit LCD Monitor with 3-sided Ultra Narrow Bezels, 1920x1080, USB-C, VGA / HDMI / DisplayPort in / out, USB hub, Human Sensor, ControlSync, No Touch Auto Adjust, NaViSet Administrator, 150mm Height Adjustable stand, Dual Direction Pivot, Speakers, Black Cabinet, 3 Year Warranty	\$399
E Series Display Monitors		
E988	98" LED LCD Public Display Monitor, 3840 x 2160 (UHD), 24/7, High Haze, 350 cd/m2, Even Bezel Design, Landscape/Portrait, Metal Chassis, HDMI In x3, VGA in, RS-232C, LAN (Control), USB-A (Media Player), USB-C (5V/3A Power), No tuner, Audio Mini-Jack in, Integrated 10W x 2 Speakers, Input Detect Functionality (Limited - Custom/First), Integrated Ambient Light Sensor, 3 Year Commercial Warranty, Stand not included (ST-801)	\$7,302

Select products may require additional installation in order to meet customized solution as agreed upon by customer and installing service provider. A separate price quote will be provided.



**Sourcewell Contract #112124-SEC
Audio Visual Products**

Model Number	Description	Contract Pricing
M Series Display Monitors		
M321	MultiSync M321 - 32" LED LCD Public Display Monitor, 1920 x 1080, 24/7, High Haze Anti-Reflective Panel, 450 cd/m2, Landscape/Portrait, HDMI In x2, DisplayPort In, VGA, Audio Mini-Jack Out, Full bidirectional control through RS232C and LAN, Integrated 5W x 2 Speakers, Full Input Detect Functionality, Metal Chassis, 3 Year Commercial Warranty, Stand not included (ST-32M)	\$795
M501-2	MultiSync M501-2 - 50" LED LCD Public Display Monitor, 3840 x 2160 (UHD), 24/7, High Haze, 500 cd/m2, Landscape/Portrait, HDMI In x2, DisplayPort In, Audio Mini-Jack Out, Full bidirectional control through RS232C and LAN, Accepts Intel® Smart Display Module Small, Large or Raspberry Pi Compute Module 4 (requires separate interface board), Integrated 10W x 2 Speakers, Full Input Detect Functionality, Metal Chassis, 3 Year Commercial Warranty, Stand not included (ST-43M)	\$1,317
PN-M552	MultiSync PN-M552 - 55" LED LCD Public Display Monitor, 3840 x 2160, 24/7, 550 cd/m2, Landscape/Portrait, High Haze, Landscape/Portrait, 24/7, SDM-S/L, RPiCM4 Slot, USB-C Input / Power Delivery (65W), USB3.2 Hub (USB-C Upstream/USB-A and USB-C Downstream), Full Control, HDMI In x2/Out, DP In/Out, LAN In/Out, 10W x 2 Speakers, Temperature Sensors and Cooling Fans, Full bidirectional control through RS232C and LAN, Audio Mini-Jack Out (Fixed or Variable), Full Change Functionality, Quick Start, SpectraView Engine, IEEE802.1x Security, USB/LAN Lock, Quick Start Setting, Key and IR Lock, Metal Peak Cover, 3 Year Advanced Replacement Warranty	\$2,060
M651-2	MultiSync M651-2 - 65" LED LCD Public Display Monitor, 3840 x 2160 (UHD), 24/7, High Haze, 500 cd/m2, Landscape/Portrait, HDMI In x2, DisplayPort In, Audio Mini-Jack Out, Full bidirectional control through RS232C and LAN, Accepts Intel® Smart Display Module Small, Large or Raspberry Pi Compute Module 4 (requires separate interface board), Integrated 10W x 2 Speakers, Full Input Detect Functionality, Metal Chassis, 3 Year Commercial Warranty, Stand not included (ST-65M)	\$2,389
M751	MultiSync® M751 - 75" LED LCD Public Display Monitor, 3840 x 2160, 24/7, High Haze Anti-Reflective Panel, 500 cd/m2, Landscape/Portrait, HDMI In x2/Out, DisplayPort In x2/Out, Audio Mini-Jack Out, Full bidirectional control through RS-232C and LAN Daisy Chain, Integrated 10W x 2 Speakers, Integrated Audio Amplifier, Spectraview Engine, USB Hub, Integrated Ambient Light Sensor, Full Input Detect Functionality, SDM-S or L, MPI4E/W Compatibility, Metal Chassis, 3 Year Commercial Warranty, Stand not included (ST-801)	\$3,316
M861	MultiSync® M861 - 86" LED LCD Public Display Monitor, 3840 x 2160, 24/7, High Haze Anti-Reflective Panel, 500 cd/m2, Landscape/Portrait, HDMI In x2/Out, DisplayPort In x2/Out, Audio Mini-Jack Out, Full bidirectional control through RS-232C and LAN Daisy Chain, Integrated 10W x 2 Speakers, Integrated Audio Amplifier, Spectraview Engine, USB Hub, Integrated Ambient Light Sensor, Full Input Detect Functionality, SDM-S or L, MPI4E/W Compatibility, Metal Chassis, 3 Year Commercial Warranty, Stand not included (ST-801)	\$4,380
M981	MultiSync® M981 - 98" LED LCD Public Display Monitor, 3840 x 2160, 24/7, High Haze Anti-Reflective Panel, 500 cd/m2, Landscape/Portrait, HDMI In x2/Out, DisplayPort In x2/Out, Audio Mini-Jack Out, Full bidirectional control through RS-232C and LAN Daisy Chain, Integrated 10W x 2 Speakers, Integrated Audio Amplifier, Spectraview Engine, USB Hub, Integrated Ambient Light Sensor, Full Input Detect Functionality, SDM-S or L, MPI4E/W Compatibility, Metal Chassis, 3 Year Commercial Warranty, Stand not included (ST-801) - Expected Delivery September 2023	\$10,948
MultiSync ME Series Large Format Display		
PN-ME432	MultiSync PN-ME432-43" LED LCD Public Display Monitor, 3840 x 2160, 400 cd/m2, Land/Port, Sys-on-Chip with Android™ 13 Operating Sys High Haze Anti-Reflective Panel, Full bidirectional control through RS232C and LAN, Int 10W x 2 Speakers, 3 Yr Comm Warr	\$875
PN-ME502	MultiSync PN-ME502 - 50" LED LCD Public Display Monitor, 3840 x 2160, 450 cd/m2, Land/Port, Sys-on-Chip with Android™ 13 Op Sys, High Haze Anti-Reflective Panel, Full bidirectional control through RS232C and LAN Int 10W x 2 Speakers, 3 Yr Comm Warr	\$1,057
PN-ME552	MultiSync PN-ME552 - 55" LED LCD Public Display Monitor, 3840 x 2160 (UHD), 450 cd/m2, Land/Port, Sys-on-Chip with Android™ 13 Operating Sys, High Haze Anti-Reflective Panel, HDMI In x3, USB-C In, Intg 10W x 2 Speakers, 3 Yr Comm Warr	\$1,124
PN-ME652	MultiSync PN-ME652 - 65" LED LCD Public Display Monitor, 3840 x 2160 (UHD), 18/7, 450 cd/m2, Land/Port, Sys-on-Chip with Android™ 13 Operating Sys, High Haze Anti-Reflective Panel, HDMI In x3, USB-C In, Integrated 10W x 2 Speakers, 3 Yr Comm Warr	\$1,559

Select products may require additional installation in order to meet customized solution as agreed upon by customer and installing service provider. A separate price quote will be provided.



**Sourcewell Contract #112124-SEC
Audio Visual Products**

Model Number	Description	Contract Pricing
dvLED*		
LED-E012i-108	(Must be purchased with LED-INST-4x4, unless an authorized dvLED install reseller. Contact your NEC rep for further information.) dvLED 1.2mm pitch Video Wall - 108" diagonal FHD (1920 x 1080) native resolution. Includes wall LED modules, controller, wall mount, frame and spare parts kit. Standard 2yr warranty. DROP SHIP ONLY	\$38,300
LED-E012i-217	(Must be purchased with LED-INST-8x8, unless an authorized dvLED install reseller. Contact your NEC rep for further information.) dvLED 1.2mm pitch Video Wall - 217" diagonal 4K UHD (3840 x 2160) native resolution. Includes wall LED modules, controller, wall mount, frame and spare parts kit. Standard 2yr warranty. DROP SHIP ONLY, BUILD TO ORDER ONLY	\$155,129
LED-E015i-135	(Must be purchased with LED-INST-5x5, unless an authorized dvLED install reseller. Contact your NEC rep for further information.) dvLED 1.5mm pitch Video Wall - 135" diagonal FHD (1920 x 1080) native resolution. Includes wall LED modules, controller, wall mount, frame and spare parts kit. Standard 2yr warranty. DROP SHIP ONLY	\$46,223
LED-E018i-162	(Must be purchased with LED-INST-6x6, unless an authorized dvLED install reseller. Contact your NEC rep for further information.) dvLED 1.8mm pitch Video Wall - 162" diagonal FHD (1920 x 1080) native resolution. Includes wall LED modules, controller, wall mount, frame and spare parts kit. Standard 2yr warranty. DROP SHIP ONLY	\$50,706
LED-E025i-217	(Must be purchased with LED-INST-8x8, unless an authorized dvLED install reseller. Contact your NEC rep for further information.) dvLED 2.5mm pitch Video Wall - 217" diagonal FHD (1920 x 1080) native resolution. Includes wall LED modules, controller, wall mount, frame and spare parts kit. Standard 2yr warranty. DROP SHIP ONLY, BUILD TO ORDER ONLY	\$70,435
LED-FA009i2-165	(Must be purchased with LED-INST-6x6, unless an authorized dvLED install reseller. Contact your NEC rep for further information.) dvLED 0.9mm pitch Video Wall - 165" diagonal 4K UHD (3840 x 2160) native resolution. Includes wall LED modules, redundant controllers and power supplies, wall mount, frame and spare parts kit. Standard 3yr warranty. DROP SHIP ONLY, BUILD TO ORDER ONLY	\$253,127
LED-FA012i2-110	(Must be purchased with LED-INST-4x4, unless an authorized dvLED install reseller. Contact your NEC rep for further information.) dvLED 1.2mm pitch Video Wall - 110" diagonal FHD (1920 x 1080) native resolution. Includes wall LED modules, redundant controllers and power supplies, wall mount, frame and spare parts kit. Standard 3yr warranty. DROP SHIP ONLY, BUILD TO ORDER ONLY	\$69,335
LED-FA012i2-220	(Must be purchased with LED-INST-8x8, unless an authorized dvLED install reseller. Contact your NEC rep for further information.) dvLED 1.2mm pitch Video Wall - 220" diagonal 4K UHD (3840 x 2160) native resolution. Includes wall LED modules, redundant controllers and power supplies, wall mount, frame and spare parts kit. Standard 3yr warranty. DROP SHIP ONLY, BUILD TO ORDER ONLY	\$279,240
LED-FA015i2-137	(Must be purchased with LED-INST-5x5, unless an authorized dvLED install reseller. Contact your NEC rep for further information.) dvLED 1.5mm pitch Video Wall - 137" diagonal FHD (1920 x 1080) native resolution. Includes wall LED modules, redundant controllers and power supplies, wall mount, frame and spare parts kit. Standard 3yr warranty. DROP SHIP ONLY, BUILD TO ORDER ONLY	\$85,843
LED-FA019i2-110	(Must be purchased with LED-INST-4x4, unless an authorized dvLED install reseller. Contact your NEC rep for further information.) dvLED 1.9mm pitch Video Wall - 110" diagonal HD (1280 x 720) native resolution. Includes wall LED modules, redundant controllers and power supplies, wall mount, frame and spare parts kit. Standard 3yr warranty. DROP SHIP ONLY, BUILD TO ORDER ONLY	\$49,195
LED-FA019i2-165	(Must be purchased with LED-INST-6x6, unless an authorized dvLED install reseller. Contact your NEC rep for further information.) dvLED 1.9mm pitch Video Wall - 165" diagonal FHD (1920 x 1080) native resolution. Includes wall LED modules, redundant controllers and power supplies, wall mount, frame and spare parts kit. Standard 3yr warranty. DROP SHIP ONLY, BUILD TO ORDER ONLY	\$91,346
LED-FA025i2-220	(Must be purchased with LED-INST-8x8, unless an authorized dvLED install reseller. Contact your NEC rep for further information.) dvLED 2.5mm pitch Video Wall - 220" diagonal FHD (1920 x 1080) native resolution. Includes wall LED modules, redundant controllers and power supplies, wall mount, frame and spare parts kit. Standard 3yr warranty. DROP SHIP ONLY, BUILD TO ORDER ONLY	\$128,324

* dvLED installation is mandatory and will be based upon customized solution.

The LED-SVCTOOL is required for dvLED installation. Please include the LED-SVCTOOL on each dvLED order. There is no cost for this tool.



**Sourcewell Contract #112124-SEC
Audio Visual Products**

Model Number	Description	Contract Pricing
dvLED*		
LED-FC009i-165	(Must be purchased with LED-INST-6x6, unless an authorized dvLED install reseller. Contact your NEC rep for further information.) COB Flip Chip dvLED 0.9mm pitch Video Wall - 165" diagonal 4K UHD (3840 x 2160) native resolution. Includes wall LED modules, controller, wall mount, frame and spare parts kit. Standard 3yr warranty. DROP SHIP ONLY, BUILD TO ORDER ONLY	\$294,121
LED-FC012i-110	(Must be purchased with LED-INST-4x4, unless an authorized dvLED install reseller. Contact your NEC rep for further information.) COB Flip Chip dvLED 1.2mm pitch Video Wall - 110" diagonal FHD (1920 x 1080) native resolution. Includes wall LED modules, controller, wall mount, frame and spare parts kit. Standard 3yr warranty. DROP SHIP ONLY, BUILD TO ORDER ONLY	\$73,957
LED-FC012i-220	(Must be purchased with LED-INST-8x8, unless an authorized dvLED install reseller. Contact your NEC rep for further information.) COB Flip Chip dvLED 1.2mm pitch Video Wall - 220" diagonal 4K UHD (3840 x 2160) native resolution. Includes wall LED modules, controller, wall mount, frame and spare parts kit. Standard 3yr warranty. DROP SHIP ONLY, BUILD TO ORDER ONLY	\$305,348
LED-FC015i-137	(Must be purchased with LED-INST-5x5, unless an authorized dvLED install reseller. Contact your NEC rep for further information.) COB Flip Chip dvLED 1.5mm pitch Video Wall - 137" diagonal FHD (1920 x 1080) native resolution. Includes wall LED modules, controller, wall mount, frame and spare parts kit. Standard 3yr warranty. DROP SHIP ONLY, BUILD TO ORDER ONLY	\$92,046
LED-FE009i2-104	(Must be purchased with LED-INST-4x4, unless an authorized dvLED install reseller. Contact your NEC rep for further information.) dvLED 0.9mm pitch Video Wall - 104" diagonal 21:9 UW-FHD LED kit (2560 x 1080) native resolution. Includes wall LED modules, controller, wall mount, frame and spare parts kit. Standard 3yr warranty. DROP SHIP ONLY, BUILD TO ORDER ONLY	\$72,487
LED-FE009i2-165	(Must be purchased with LED-INST-6x6, unless an authorized dvLED install reseller. Contact your NEC rep for further information.) dvLED 0.9mm pitch Video Wall - 165" diagonal 4K UHD (3840 x 2160) native resolution. Includes wall LED modules, controller, wall mount, frame and spare parts kit. Standard 3yr warranty. DROP SHIP ONLY, BUILD TO ORDER ONLY	\$206,903
LED-FE012i2-110	(Must be purchased with LED-INST-4x4, unless an authorized dvLED install reseller. Contact your NEC rep for further information.) dvLED 1.2mm pitch Video Wall - 110" diagonal FHD (1920 x 1080) native resolution. Includes wall LED modules, controller, wall mount, frame and spare parts kit. Standard 3yr warranty. DROP SHIP ONLY	\$62,731
LED-FE012i2-220	(Must be purchased with LED-INST-8x8, unless an authorized dvLED install reseller. Contact your NEC rep for further information.) dvLED 1.2mm pitch Video Wall - 220" diagonal 4K UHD (3840 x 2160) native resolution. Includes wall LED modules, controller, wall mount, frame and spare parts kit. Standard 3yr warranty. DROP SHIP ONLY, BUILD TO ORDER ONLY	\$245,423
LED-FE015i2-137	(Must be purchased with LED-INST-5x5, unless an authorized dvLED install reseller. Contact your NEC rep for further information.) dvLED 1.5mm pitch Video Wall - 137" diagonal FHD (1920 x 1080) native resolution. Includes wall LED modules, controller, wall mount, frame and spare parts kit. Standard 3yr warranty. DROP SHIP ONLY	\$75,938
LED-FE019i2-110	(Must be purchased with LED-INST-4x4, unless an authorized dvLED install reseller. Contact your NEC rep for further information.) dvLED 1.9mm pitch Video Wall - 110" diagonal HD (1280 x 720) native resolution. Includes wall LED modules, controller, wall mount, frame and spare parts kit. Standard 3yr warranty. DROP SHIP ONLY	\$40,335
LED-FE019i2-165	(Must be purchased with LED-INST-6x6, unless an authorized dvLED install reseller. Contact your NEC rep for further information.) dvLED 1.9mm pitch Video Wall - 165" diagonal FHD (1920 x 1080) native resolution. Includes wall LED modules, controller, wall mount, frame and spare parts kit. Standard 3yr warranty. DROP SHIP ONLY	\$78,470
LED-FE025i2-220	(Must be purchased with LED-INST-8x8, unless an authorized dvLED install reseller. Contact your NEC rep for further information.) dvLED 2.5mm pitch Video Wall - 220" diagonal Full HD (1920 x 1080) native resolution. Includes wall LED modules, controller, wall mount, frame and spare parts kit. Standard 3yr warranty. DROP SHIP ONLY, BUILD TO ORDER ONLY	\$81,421

* dvLED installation is mandatory and will be based upon customized solution.

The LED-SVCTOOL is required for dvLED installation. Please include the LED-SVCTOOL on each dvLED order. There is no cost for this tool.



**Sourcewell Contract #112124-SEC
Audio Visual Products**

Model Number	Description	Contract Pricing
Videowall		
UN552	UN552, 55" LED LCD, S-IPS, 28% Haze, Ultra Narrow Bezel (3.5mm bezel to bezel) Public Display Monitor, 1920x1080 (FHD), Direct LED backlit unit, 700 cd/m2 brightness, HDMI 2.0 x2/Daisy Chain, DisplayPort 1.2 x2/Daisy Chain, UHD Capable through Daisy Chain, SpectraView Engine Color Control, Local Dimming, USB Media Player, Full External Control through LAN Daisy Chain/RS232, RPi Compute Module Compatible, OPS Slot Support, 3 Year Warranty	\$4,753
UN552S	UN552S, 55" Direct-Lit LCD, S-IPS, 28% Haze, 0.44mm Even Inactive Area around all sides (0.88mm total between displays), Factory Calibration for Out-of-the-Box Usage, Localized Dimming for higher Dynamic Contrast Ratio, 1920x1080 (FHD), Direct LED backlit unit, 700 cd/m2 brightness, HDMI x2/Daisy Chain, DisplayPort 1.2 x2/Daisy Chain, UHD Capable through Daisy Chain, SpectraView Engine Color Control, USB Media Player, Full External Control through LAN Daisy Chain/RS232, RPi Compute Module Compatible, OPS Slot Support, 3 Year Warranty (Suggested replacement for UN551S)	\$5,534
Standard Projectors		
NP-ME403U	WUXGA LCD, 4000 Lumen, 1.6x zoom, 10,000/20,000 hour lamp projector - Dual HDMI, MultiPresenter, 7.7 lbs., 3 Year Warranty (Suggested Replacement Model for the NP-ME382U)	\$1,206
Entry Installation Projectors		
NP-P547UL	WUXGA LCD, 5400 Lumen, Entry Installation Laser Projector - Laser Phosphor Light Source, Filter-Free, Whisper Quiet, Manual H&V Lens Shift, HDBaseT, Dual HDMI, MultiPresenter, 20.7 lbs., 5 Year Warranty (Suggested Replacement Model for the NP-P525UL)	\$3,104
NP-P627UL	WUXGA LCD, 6200 Lumen, Entry Installation Laser Projector - Laser Phosphor Light Source, Filter-Free, Whisper Quiet, Manual H&V Lens Shift, HDBaseT, Dual HDMI, MultiPresenter, 20.7 lbs., 5 Year Warranty (Suggested Replacement Model for the NP-P605UL)	\$3,449
NP-PE456USL	WUXGA LCD, Laser Light Source, 20,000 hours light source life, 4500 Lumen, Short Throw Entry Installation Projector - Dual HDMI, VGA, 17.9 lbs., 5 Year Warranty	\$2,635
NP-PE506UL	WUXGA LCD, Laser Light Source, 20,000 hours light source life, 5200 Lumen Entry Installation Projector - Lens Shift, Dual HDMI, VGA, 17.5 lbs., 5 Year Warranty	\$2,536
NP-PE506WL	WXGA LCD, Laser Light Source, 20,000 hours light source life, 5200 Lumen Entry Installation Projector - Lens Shift, Dual HDMI, VGA, 17.3 lbs., 5 Year Warranty	\$2,204

Select products may require additional installation in order to meet customized solution as agreed upon by customer and installing service provider. A separate price quote will be provided.



**Sourcewell Contract #112124-SEC
Audio Visual Products**

Model Number	Description	Contract Pricing
Installation Projectors		
NP-PA1004UL-B	WUXGA LCD, 10,000 Lumen Advanced Professional Laser Installation Projector (THIS PRODUCT SHIPS WITHOUT A LENS) - 3,000,000:1 Contrast (with Dynamic Contrast), Laser Phosphor Light Source, 4K Ready, Center lens design, HDBaseT Input and HDBaseT Repeater, Dual HDMI, VGA, DisplayPort, 3D Sync, Motorized Lenses, Full Geometric Correction (Including Edge-blending and Stacking), BLACK CABINET, 50.7 lbs, 5yr Warranty (Can only be sold to authorized integrators and cannot be sold on the internet)	\$12,583
NP-PA1004UL-B-41	NP-PA1004UL with NP41ZL lens. Bundle includes PA1004UL projector and NP41ZL lens, BLACK CABINET, 5 Year Warranty (Can only be sold to authorized integrators and cannot be sold on the internet)	\$13,014
NP-PA1004UL-W	WUXGA LCD, 10,000 Lumen Advanced Professional Laser Installation Projector (THIS PRODUCT SHIPS WITHOUT A LENS) - 3,000,000:1 Contrast (with Dynamic Contrast), Laser Phosphor Light Source, 4K Ready, Center lens design, HDBaseT Input and HDBaseT Repeater, Dual HDMI, VGA, DisplayPort, 3D Sync, Motorized Lenses, Full Geometric Correction (Including Edge-blending and Stacking), WHITE CABINET, 50.7 lbs, 5yr Warranty (Can only be sold to authorized integrators and cannot be sold on the internet)	\$12,583
NP-PA1004UL-W-41	NP-PA1004UL with NP41ZL lens. Bundle includes PA1004UL projector and NP41ZL lens, WHITE CABINET, 5 Year Warranty (Can only be sold to authorized integrators and cannot be sold on the internet)	\$13,014
NP-PA1505UL-B	NEC's PA1505UL-B (black cabinet) is a 14,000-lumen (Center: 15,000lm) LCD laser projector with advanced professional installation features for higher education and corporate users. With its multitude of digital inputs, connection to any computer or high definition device is possible. Enjoy design and installation flexibility with a complete line of optional motorized lenses (lens shift, focus and zoom), roll free installation capabilities. The HDBaseT input provides a single connection for uncompressed full HD digital video, audio, ethernet power and various control signals. HDBaseT Repeater allows cascading of the signal for edge-blending or stacking applications.	\$16,260
NP-PA1505UL-W	NEC's PA1505UL-W (white cabinet) is a 14,000-lumen (Center: 15,000lm) LCD laser projector with advanced professional installation features for higher education and corporate users. With its multitude of digital inputs, connection to any computer or high definition device is possible. Enjoy design and installation flexibility with a complete line of optional motorized lenses (lens shift, focus and zoom), roll free installation capabilities. The HDBaseT input provides a single connection for uncompressed full HD digital video, audio, ethernet power and various control signals. HDBaseT Repeater allows cascading of the signal for edge-blending or stacking applications.	\$16,260
NP-PA1705UL-B	NEC's PA1705UL-B (black cabinet) is a 16,000-lumen (Center: 17,000lm) LCD laser projector with advanced professional installation features for higher education and corporate users. With its multitude of digital inputs, connection to any computer or high definition device is possible. Enjoy design and installation flexibility with a complete line of optional motorized lenses (lens shift, focus and zoom), roll free installation capabilities. The HDBaseT input provides a single connection for uncompressed full HD digital video, audio, ethernet power and various control signals. HDBaseT Repeater allows cascading of the signal for edge-blending or stacking applications.	\$19,319
NP-PA1705UL-W	NEC's PA1705UL-W (white cabinet) is a 16,000-lumen (Center: 17,000lm) LCD laser projector with advanced professional installation features for higher education and corporate users. With its multitude of digital inputs, connection to any computer or high definition device is possible. Enjoy design and installation flexibility with a complete line of optional motorized lenses (lens shift, focus and zoom), roll free installation capabilities. The HDBaseT input provides a single connection for uncompressed full HD digital video, audio, ethernet power and various control signals. HDBaseT Repeater allows cascading of the signal for edge-blending or stacking applications.	\$19,319
NP-PA804UL-B	WUXGA LCD, 8,200 Lumen Advanced Professional Laser Installation Projector (THIS PRODUCT SHIPS WITHOUT A LENS) - 3,000,000:1 Contrast (with Dynamic Contrast), Laser Phosphor Light Source, 4K Ready, Cinema Quality Video, Center lens design, HDBaseT Input and HDBaseT Repeater, Dual HDMI, VGA, DisplayPort, 3D Sync, Motorized and Manual Lenses, Full Geometric Correction (Including Edge-blending and Stacking), BLACK CABINET, 53.1 lbs, 5yr Warranty (Can only be sold to authorized integrators and cannot be sold on the internet)	\$8,623
NP-PA804UL-B-41	NP-PA804UL with NP41ZL lens. Bundle includes PA804UL projector and NP41ZL lens, BLACK CABINET, 5 Year Warranty (Can only be sold to authorized integrators and cannot be sold on the internet)	\$9,171
NP-PA804UL-W	WUXGA LCD, 8,200 Lumen Advanced Professional Laser Installation Projector (THIS PRODUCT SHIPS WITHOUT A LENS) - 3,000,000:1 Contrast (with Dynamic Contrast), Laser Phosphor Light Source, 4K Ready, Cinema Quality Video, Center lens design, HDBaseT Input and HDBaseT Repeater, Dual HDMI, VGA, DisplayPort, 3D Sync, Motorized and Manual Lenses, Full Geometric Correction (Including Edge-blending and Stacking), WHITE CABINET, 53.1 lbs, 5yr Warranty (Can only be sold to authorized integrators and cannot be sold on the internet)	\$8,623
NP-PA804UL-W-41	NP-PA804UL with NP41ZL lens. Bundle includes PA804UL projector and NP41ZL lens, WHITE CABINET, 5 Year Warranty (Can only be sold to authorized integrators and cannot be sold on the internet)	\$9,171

Select products may require additional installation in order to meet customized solution as agreed upon by customer and installing service provider. A separate price quote will be provided.



**Sourcewell Contract #112124-SEC
Audio Visual Products**

Model Number	Description	Contract Pricing
NP-PV710UL-B1-13ZL	WUXGA LCD, 7100 Lumen Advanced Professional Laser Installation Projector (THIS PRODUCT SHIPS WITH THE NP13ZL LENS) - 3,000,000:1 Contrast (with Light Adjust), Laser Light Source, 4K Ready, Center lens design, HDBaseT Input, Dual HDMI, Manual Lens, ProAssist Software with Geometric Correction, BLACK CABINET, 24.7 lbs, 5yr Warranty (Can only be sold to authorized integrators and cannot be sold on the internet)	\$4,577
NP-PV710UL-W1-13ZL	WUXGA LCD, 7100 Lumen Advanced Professional Laser Installation Projector (THIS PRODUCT SHIPS WITH THE NP13ZL LENS) - 3,000,000:1 Contrast (with Light Adjust), Laser Light Source, 4K Ready, Center lens design, HDBaseT Input, Dual HDMI, Manual Lens, ProAssist Software with Geometric Correction, BLACK CABINET, 24.7 lbs, 5yr Warranty (Can only be sold to authorized integrators and cannot be sold on the internet)	\$4,577
NP-PV800UL-B1	WUXGA LCD, 8000 Lumen Advanced Professional Laser Installation Projector (THIS PRODUCT SHIPS WITHOUT A LENS) - 3,000,000:1 Contrast (with Light Adjust), Laser Light Source, 4K Ready, Center lens design, HDBaseT Input, Dual HDMI, VGA, Motorized Lenses, ProAssist Software with Geometric Correction, BLACK CABINET, 24.7 lbs, 5yr Warranty (Can only be sold to authorized integrators and cannot be sold on the internet)	\$7,787
NP-PV800UL-B1-41ZL	NP-PV800UL-B1 with NP41ZL lens. Bundle includes PV800UL-B1 projector and NP41ZL lens, BLACK CABINET, 5 Year Warranty (Can only be sold to authorized integrators and cannot be sold on the internet)	\$8,346
NP-PV800UL-W1	WUXGA LCD, 8000 Lumen Advanced Professional Laser Installation Projector (THIS PRODUCT SHIPS WITHOUT A LENS) - 3,000,000:1 Contrast (with Light Adjust), Laser Light Source, 4K Ready, Center lens design, HDBaseT Input, Dual HDMI, VGA, Motorized Lenses, ProAssist Software with Geometric Correction, WHITE CABINET, 24.7 lbs, 5yr Warranty (Can only be sold to authorized integrators and cannot be sold on the internet)	\$7,787
NP-PV800UL-W1-41ZL	NP-PV800UL-W1 with NP41ZL lens. Bundle includes PV800UL-W1 projector and NP41ZL lens, WHITE CABINET, 5 Year Warranty (Can only be sold to authorized integrators and cannot be sold on the internet)	\$8,346
NP-PX2201UL	WUXGA 1-Chip DLP, RB Laser (Red Assist) Light Source, 20,000 hours light source life, 21,500 Lumen Advanced Professional Installation Projector (THIS PRODUCT SHIPS WITHOUT A LENS) - 10,000:1 Contrast (with Dynamic Black), Center lens design, HDBaseT, Dual HDMI, DVI-D, DisplayPort, RGBHV, VGA, 3D Sync, Full Geometric Correction Including Edge Blending, BLACK CABINET, 119 lbs., 5 Year Warranty (Can only be sold to authorized integrators and cannot be sold on the internet) (Can only be sold to authorized integrators and cannot be sold on the internet)	\$29,183
NP-PX2201UL-48ZL	NP-PX2201UL with NP48ZL lens. Bundle includes PX2201UL projector and NP48ZL lens, 5 Year Warranty (Can only be sold to authorized integrators and cannot be sold on the internet)	\$32,767

Select products may require additional installation in order to meet customized solution as agreed upon by customer and installing service provider. A separate price quote will be provided.



**Sourcewell Contract #112124-SEC
Audio Visual Products**

Model Number	Description	Contract Pricing
Lens		
NP40ZL	0.79 - 1.1:1 Motorized Zoom Lens (lens shift) for the NP-PA653U/PA803U/PA853W/PA903X, NP-PA653UL/PA703UL/PA803UL, NP-PA804UL-B/PA804UL-W, NP-PA1004UL-B/PA1004UL-W and NP-PV710UL-B1-13ZL/PV710-W1-13ZL/PV800UL-B1/PV800-W1 projectors	\$2,628
NP41ZL	1.3 - 3.02:1 Motorized Zoom Lens (lens shift) for the NP-PA653U/PA803U/PA853W/PA903X, NP-PA653UL/PA703UL/PA803UL, NP-PA804UL-B/PA804UL-W, NP-PA1004UL-B/PA1004UL-W and NP-PV710UL-B1-13ZL/PV710-W1-13ZL/PV800UL-B1/PV800-W1 projectors	\$1,193
NP43ZL	2.99 - 5.93:1 Motorized Zoom Lens (lens shift) for the NP-PA653U/PA803U/PA853W/PA903X, NP-PA653UL/PA703UL/PA803UL, NP-PA804UL-B/PA804UL-W, NP-PA1004UL-B/PA1004UL-W and NP-PV710UL-B1-13ZL/PV710-W1-13ZL/PV800UL-B1/PV800-W1 projectors	\$1,689
NP44ML-02LK	0.32:1 Motorized Ultra-Short Throw Lens for the NP-PA804UL-B/PA804UL-W and NP-PA1004UL-B/PA1004UL-W projectors	\$7,362
NP45ZL	0.9-1.2 Motorized Ultra Wide Zoom Lens (lens shift) for the NP-PX2000UL and NP-PX2201UL projectors	\$4,389
NP46ZL	1.2-1.56 Motorized Short Throw Zoom Lens (lens shift) for the NP-PX2000UL and NP-PX2201UL projectors	\$3,731
NP47ZL	1.5-2.0 Motorized Standard Zoom Lens (lens shift) for the NP-PX2000UL and NP-PX2201UL projectors	\$2,115
NP48ZL	2.0-4.0 Motorized Long Throw Zoom Lens (lens shift) for the NP-PX2000UL and NP-PX2201UL projectors	\$3,316
NP49ZL	4.0-7.0 Motorized Ultra Long Throw Zoom Lens (lens shift) for the NP-PX2000UL and NP-PX2201UL projectors	\$3,776
NP50ZL	0.6 - 0.76:1 Motorized Zoom Lens (lens shift) for the NP-PA653U/PA803U/PA853W/PA903X, NP-PA653UL/PA703UL/PA803UL, NP-PA804UL-B/PA804UL-W and NP-PA1004UL-B/PA1004UL-W projectors	\$3,343
NP53ZL	0.86-1.25 Short Throw Zoom Lens (lens shift) for the NP-PA1505UL and PA1705UL projectors	\$4,495
NP54ZL	1.24-2.01 Standard Throw Zoom Lens (lens shift) for the NP-PA1505UL and PA1705UL projectors	\$2,528
NP55ZL	1.98-3.95 Long Throw Zoom Lens (lens shift) for the NP-PA1505UL and PA1705UL projectors	\$4,085

Select products may require additional installation in order to meet customized solution as agreed upon by customer and installing service provider. A separate price quote will be provided.

Professional Services are Now Available

Providing all of the tools you need for complete system integration



Sharp Electronics provides Sourcewell customers professional service assistance on a contract basis. Professional service assistance is provided in 8-hour (**DSERVICE**) and 4-hour (**DSERVICE-II**) blocks of time.

Professional services may include:

- Technical assistance installing Sharp hardware and/or Sharp software within large or complex network environments
- Special customization of Sharp software
- Assisting customer developers creating custom business applications using Sharp's OSA software development tools

However, DService and DService-II professional services are not used to install or configure third-party software, replace or augment customer IT personnel responsibilities, or to manage projects on behalf of a customer's own project management resources.

Contact your Sharp Government & Major Account Manager for more information on scheduling Professional Services at your location.

Professional Services Rates:

Full Day Service Fee (**DSERVICE**)

\$1,500.00 (Travel Expenses Additional)

Professional Services Hourly Rate (**DSERVICE II**)

\$175.00 per Man Hour with 4 hour minimum charge (travel expenses additional)

Please Note:

A Statement of Work is required before scheduling Professional Services at your location

A mutually signed statement of work is required to initiate a professional services engagement with a customer. The statement of work will specify the scope of the engagement, project milestones, a begin-date, an end-date, and requirements for each party involved in the engagement. The DService and DService-II units necessary to fulfill the engagement are determined based on the scope and requirements of the engagement.

ENVIRONMENTAL CONSERVATION

Sharp's ongoing commitment and dedication to developing eco-friendly document systems set a high standard for the industry



An Environmentally Responsible Approach to Product Design

Our document systems utilize Sharp's advanced micro-fine toner technology, which offers a lower consumption rate and produces less waste, resulting in longer replacement intervals. Sharp supplies are packaged using fully recyclable materials. Long-life consumable parts help minimize service intervals and downtime, resulting in lower operating costs. Energy-saving modes allow power to be reduced or shut off at set intervals. And, Sharp document systems are RoHS compliant to meet the latest green initiatives.



Special Recognition for Energy Efficient Product Design

In 2014, Sharp received special recognition by the US Environmental Protection Agency (EPA) for Energy Efficient Product Design. Sharp is recognized for its participation in providing valuable insight and information in ENERGY STAR®'s specification revision process and by demonstrating creativity in helping the EPA address and resolve technical challenges to build robust specifications.



Sharp Business Products are EPEAT® Certified

EPEAT (Electronic Product Environmental Assessment Tool) is a 3rd party global rating system for greener electronics that requires ongoing independent verification of manufacturer claims. Businesses, government agencies, schools, hospitals and other institutions are using EPEAT as the environmental benchmark to help them make informed purchasing decisions. By using EPEAT standards to purchase greener electronics, you will be assuring your organization's environmental sustainability goals and help to preserve our natural resources.

Sharp's Environmental Leadership

As a testament to our commitment to the environment, Sharp was a former recipient of the Excellence in Partnership Green Contractor Award and the Evergreen Award from the U.S. Government's General Services Administration and the Coalition for Government Procurement.



Sharp's commitment to the environment sets a high standard for the industry.

The **Green Contractor Award** recognizes contractors that have made the best overall commitment to the environment by offering environmentally friendly products and services or adhering to environmentally sound manufacturing procedures.

The **Evergreen Award** identifies environmentally-friendly businesses and their efforts in recycling and waste reduction practices. Please visit www.sharppusa.com/environment to learn more about our environmental leadership.

Toner Recycling Program

As part of our commitment to preserving the environment, Sharp has partnered with a zero waste to landfill recycler for recycling all Sharp consumables including cartridges, bottles, waste collection containers and drum units. Customers can participate in Sharp's free Stop, Drop, Recycle Program by visiting our website: www.sharppusa.com/recycle.





HEIGHTENED SECURITY ENSURES CONFIDENTIALITY

Sharp's industry-leading document and device protection ensures confidentiality and safeguards your assets.



As MFPs and printers become a part of an organization's integrated document workflows and business processes, security becomes a serious concern. Securely managing business and user data is critical for corporations to be successful but that can add greater complexity as they are associated with various sources and formats.

Sharp helps IT managers minimize such concerns and optimize security management by providing integrated security features.



Data and Information Security

Standard MFP security coupled with the optional Data Security Kit (DSK) protects and controls the major MFP systems and subsystems (print, copy, scan, fax jobs, network settings, memory components, local user interface). The Sharp data encryption method uses the Advanced Encryption Standard (AES) algorithm 256* bit on all data before it is written to RAM and the hard disk drive. It also provides overwriting routines for deleted data to ensure that all information is virtually irretrievable by unauthorized users.

MEETING SECURITY STANDARDS AND CERTIFICATIONS



Security for Private Sector and Corporate Organizations

Sharp MFPs provide robust, complete control over information access, transmission and tracking to facilitate compliance with stringent mandates. By implementing the Sharp Security Suite, Sharp MFPs can help banks and investment institutions meet the privacy requirements of the Gramm-Leach-Bliley (GLB) Act. Insurance and healthcare providers can maintain Health Insurance Portability and Accountability Act (HIPAA) compliance with confidence. Businesses across all industries will benefit from the strict controls over financial information required under the Sarbanes-Oxley (SOX) Act.



Security for Public Sector and Government Organizations

Threats to government infrastructure are rapidly growing and the number of attacks continue to rise. On one hand, information sharing is critical for the efficiency of these organizations. On the other hand, security management is becoming more challenging for IT managers. Sharp can help your organization meet US government information security requirements through ISO 15408/Common Criteria certifications or features such as Common Access Card (CAC)/ Personal Identity Verification (PIV) authentication to maintain security clearance to protect classified data.



Protect Your Data

As the leader in office equipment security, Sharp makes it easy for any business or government entity to safely deploy and facilitate secure printed documents.



* Encryption level is varies per model.