

CURRENT

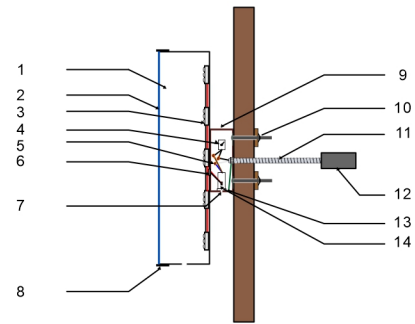

PROPOSAL



SIDE VIEW
(SCALE: NTS)

Detail Specs:

1. 040" ALUMINUM RETURN
2. 3/16" ACRYLIC PLASTIC FACE
3. 3-MODULE LED ILLUMINATION
4. GROUND LUG (GREEN)
5. METAL CLAD ARMORED CABLE
6. BUTTERFLY BOLTS WITH WASHERS
7. 1" GEMINI GEMTRIM TRIM CAP
8. 1/4" DRAIN HOLES
9. WIRE NUT
10. STEEL BOX
11. JUNCTION BOX
12. GROUND LUG
13. POWER SUPPLY

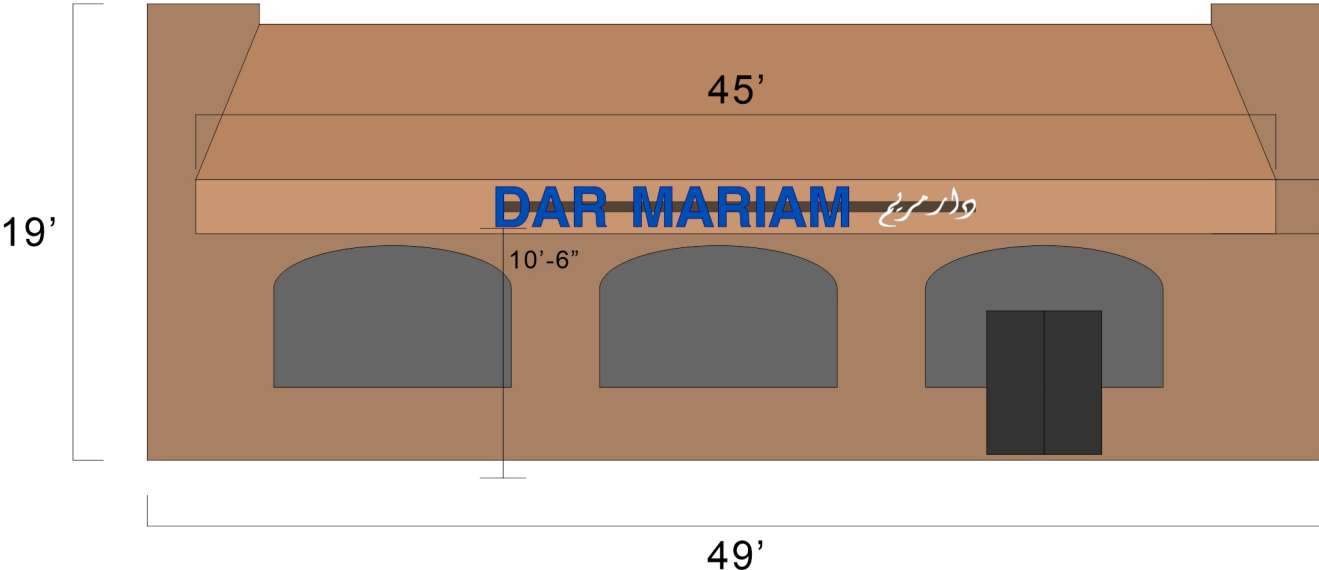

(SCALE: 1/8" = 1' - 0")



THIS DRAWING IS FOR CONCEPTION PURPOSES ONLY. DUE TO CONSTRUCTION CONSTRAINTS, SIZES AND OR LAYOUTS MAY CHANGE SLIGHTLY.

Design Company
SAMSUNG SIGN & AWNING
 14723-B Baltimore Ave
 Laurel, MD 20707
 T. 703-295-2531
 info@samsungsigninc.com

Client	DAR MARIAM
Installation Address	107 Maple Avenue W, Vienna, VA 22180
Revision	
File Name	
Sheet of	

Property Owner/Manager Approval:
 I approve the content of this proof, including design, layout, spelling and all colors.
 By signing this proof, I understand that I am releasing Samsung Sign to begin production in accordance with the specifications of this proof.
 I understand that no more revisions will be made to this design, and that I am solely responsible for any changes made after this approval.
 X _____ Print Name: _____ Date: _____

CURRENT



PROPOSAL

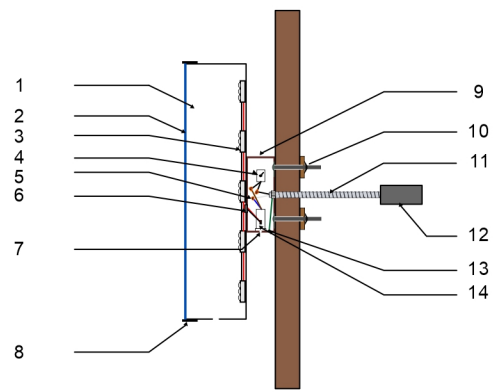

SIDE VIEW
(SCALE: NTS)

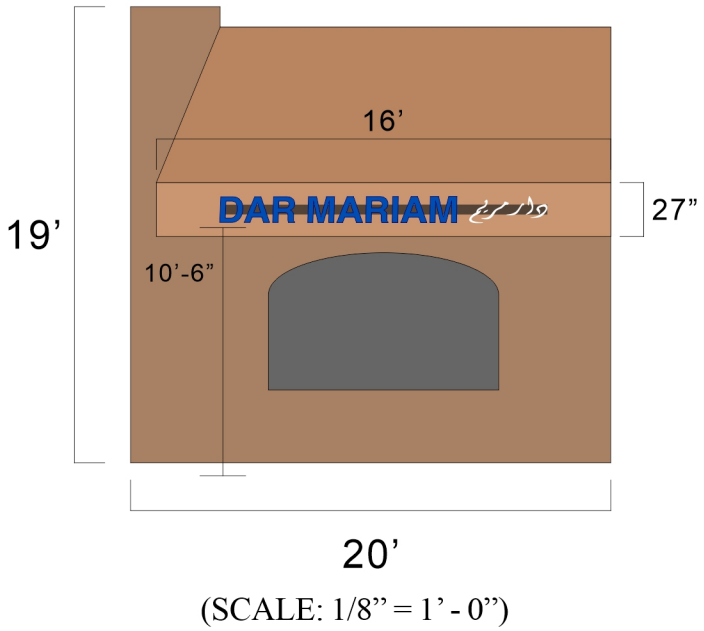

* 3/4" thickness painted pvc foam non-lit letters (side building)
 * Only "DAR MARIAM" will be illuminated

Detail Specs:

1. 040" ALUMINUM RETURN
2. 3/16" ACRYLIC PLASTIC FACE
3. 3-MODULE LED ILLUMINATION
4. GROUND LUG (GREEN)
5. METAL CLAD ARMORED CABLE
6. BUTTERFLY BOLTS WITH WASHERS
7. 1" GEMINI GEMTRIM TRIM CAP
8. 1/4" DRAIN HOLES
9. WIRE NUT
10. STEEL BOX
11. JUNCTION BOX
12. GROUND LUG
13. POWER SUPPLY



THIS DRAWING IS FOR CONCEPTION PURPOSES ONLY. DUE TO CONSTRUCTION CONSTRAINTS, SIZES AND OR LAYOUTS MAY CHANGE SLIGHTLY.

Design Company
SAMSUNG SIGN & AWNING
 14723-B Baltimore Ave
 Laurel, MD 20707
 T. 703-295-2531
 info@samsungsigninc.com

Client	DAR MARIAM
Installation Address	107 Maple Avenue W, Vienna, VA 22180
Revision	
File Name	
Sheet of	

Property Owner/Manager Approval:
 I approve the content of this proof, including design, layout, spelling and all colors.
 By signing this proof, I understand that I am releasing Samsung Sign to begin production in accordance with the specifications of this proof.
 I understand that no more revisions will be made to this design, and that I am solely responsible for any changes made after this approval.

X _____ Date: _____
 Print Name: _____