

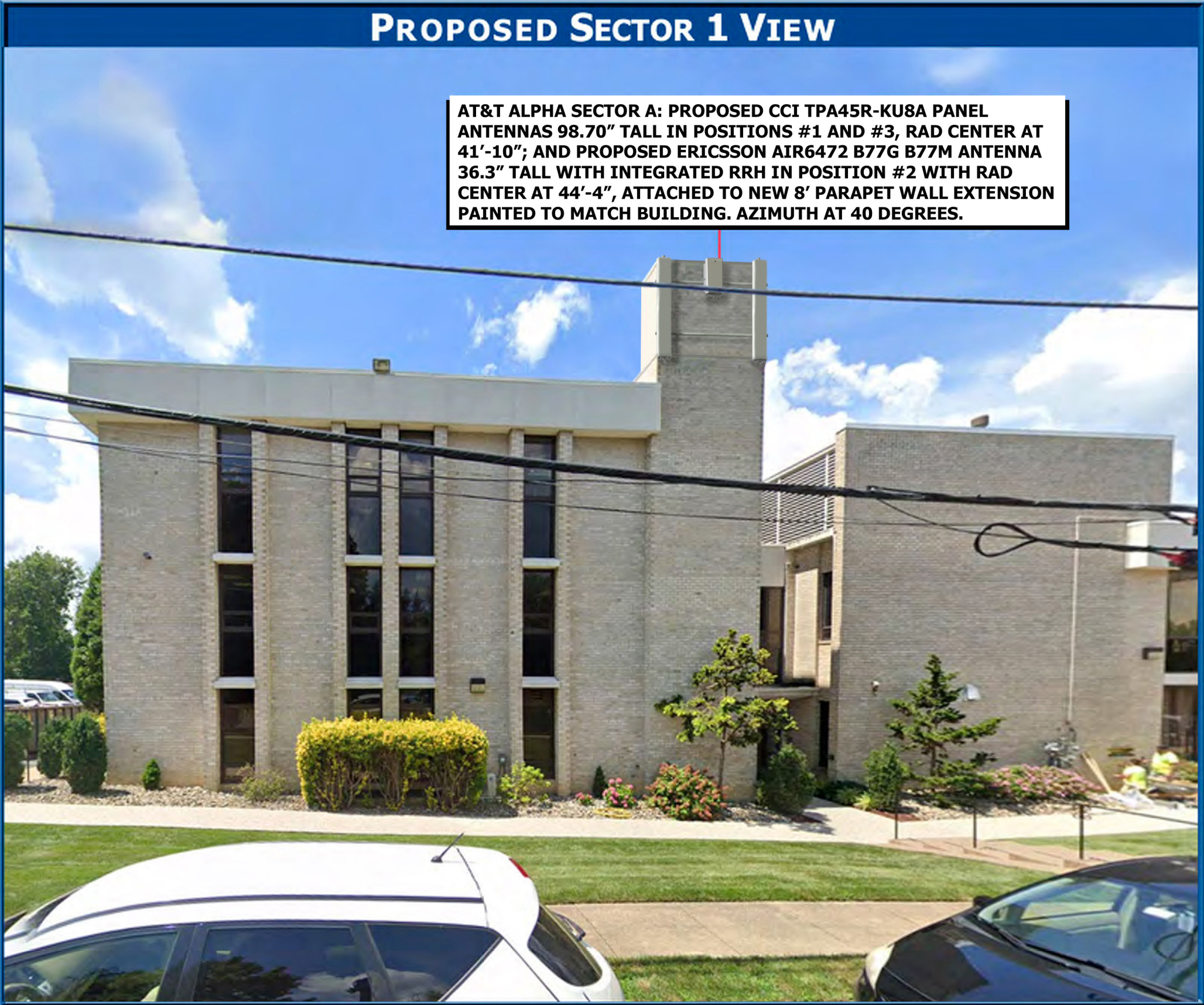

FA # 10087362 / SITE ID # 1952
VALLEY PARK
527 EAST MAPLE AVE, VIENNA, VA 22180

Prepared for
AT&T Mobility
9000 Mendenhall Ct.
Columbia, MD 21045

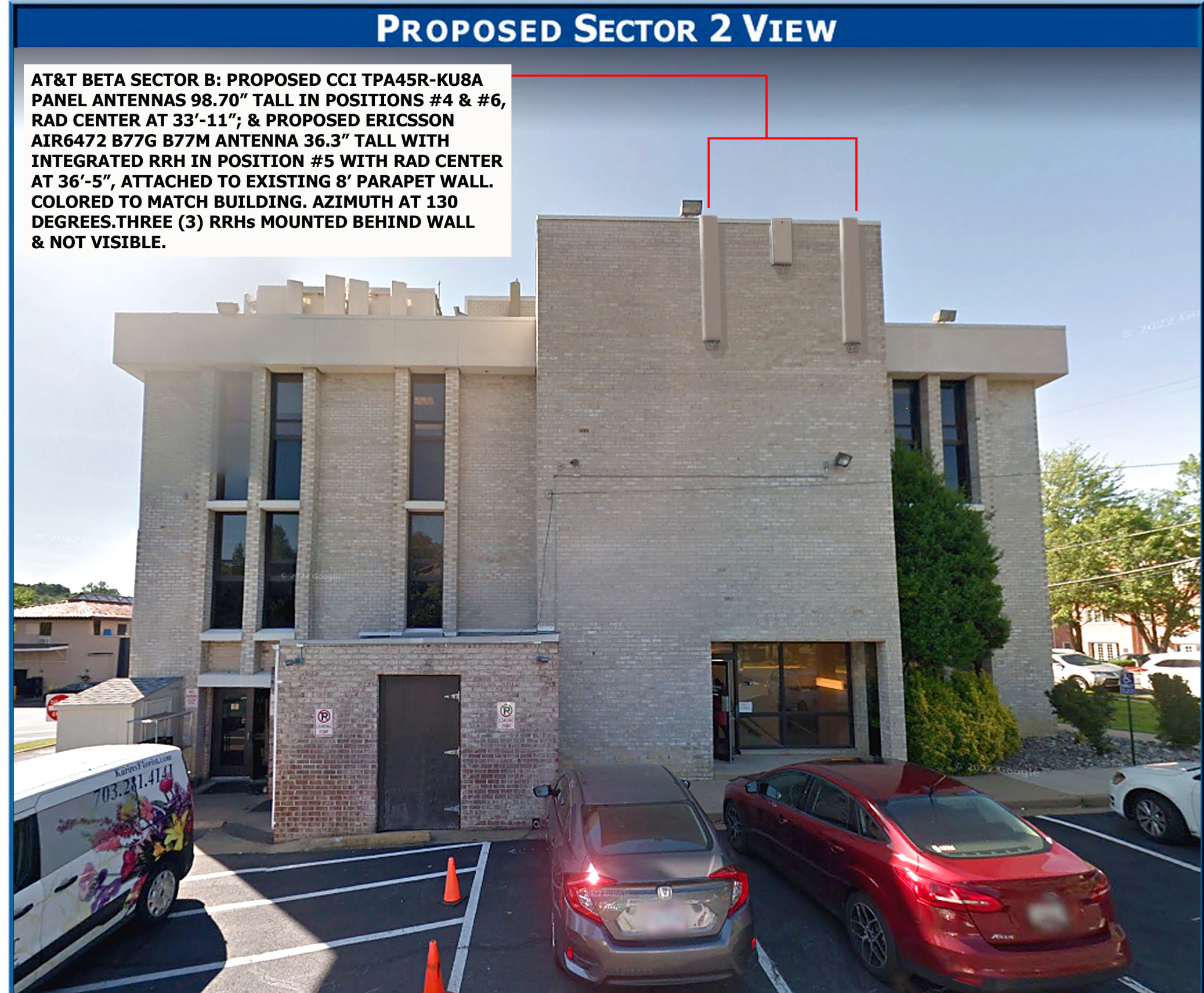



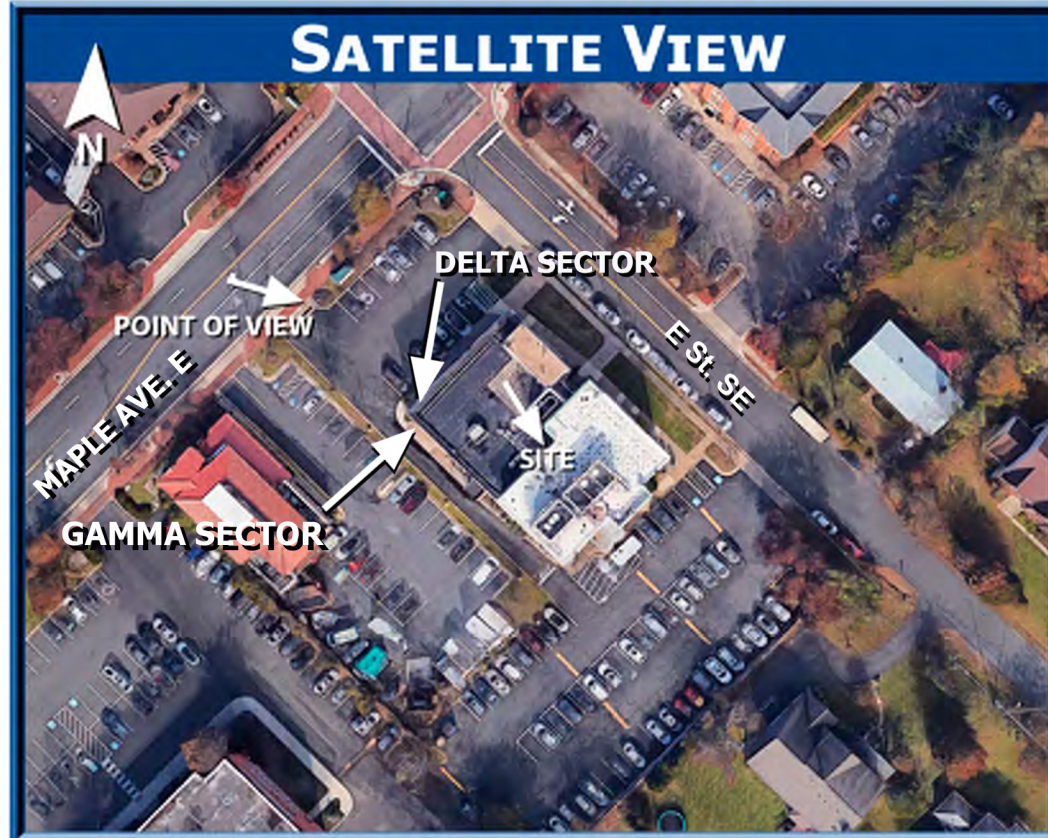

SATELLITE VIEW

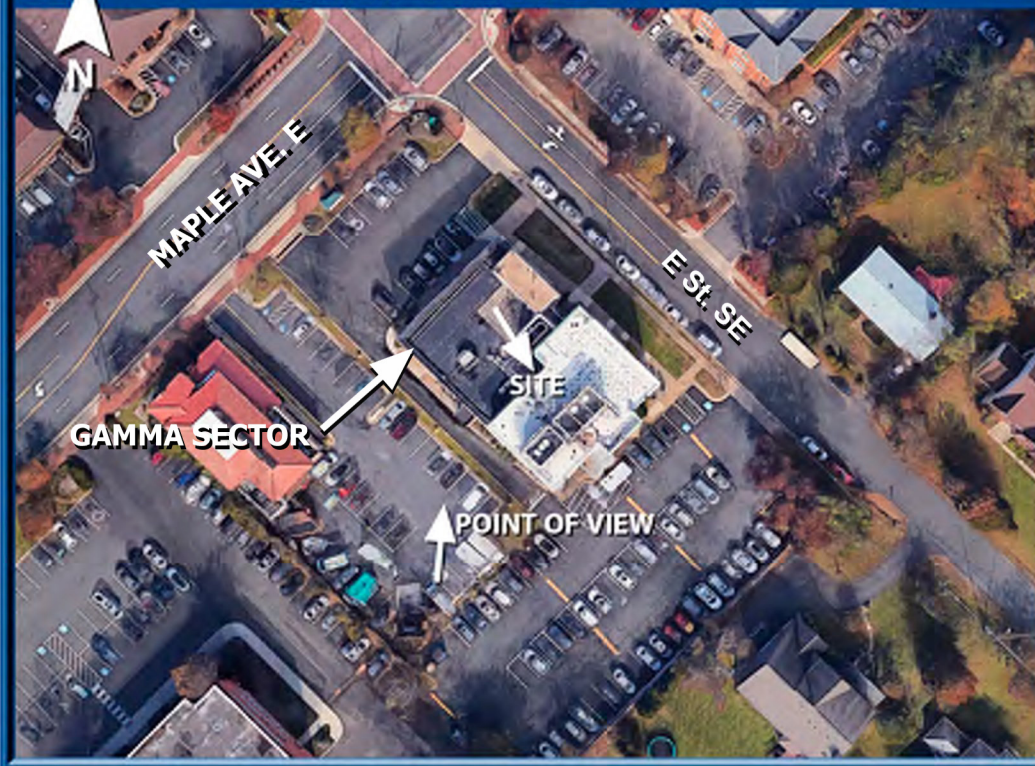

PROPOSED SECTOR 3 VIEW

AT&T GAMMA SECTOR C: PROPOSED SCREENED EQUIPMENT PLATFORM 9'-6"(H) X 15'-4"(W) X 19'-1"(L) FOR GAMMA AND DELTA SECTORS, WITH RRHs & EQUIPMENT CABINETS INSIDE; (2) CCI TPA45R-KU8A PANEL ANTENNAS 98.70" TALL IN POSITIONS #7 AND #9, RAD CENTER AT 30'-10"; AND (1) PROPOSED ERICSSON AIR6472 B77G B77M ANTENNA 36.3" TALL WITH INTEGRATED RRH IN POSITION #8 WITH RAD CENTER AT 33'-4", ATTACHED TO EXTERIOR SCREEN WALLS. COLORED TO MATCH BUILDING. AZIMUTH OF ANTENNAS AT 220 DEGREES.



EXISTING SECTOR 3 VIEW

