

**TIER 1 - LOCALLY ADMINISTERED PROJECT
“NO PLAN” (CONSTRUCTION & MAINTENANCE) PROJECTS
COMMONWEALTH OF VIRGINIA
DEPARTMENT OF TRANSPORTATION**

CONSTRUCTION: X **MAINTENANCE:**

DISTRICT: NORTHERN VA CITY/COUNTY: Town of Vienna UPC NO.: 118555

FUNCTIONAL CLASS Other Principal FHWA 534 DATA 43128 TYPE CODE Y052
 Arterial

ROUTE: 9999 PROJ. # EN20-153-216, C501, P101 FEDERAL NO.: TAP-5B01(471)

FROM: VARIOUS TO: VARIOUS

LENGTH (FEET): N.A. MILES N.A.

TOPO: N.A. DESIGN SPEED (MPH): N.A. VPD (YEAR) N.A.

PROJECT MGR: Andrew Jinks, PE – R/W DONATION: N.A.
 Transportation Engineer - Town of
 Vienna

Utilities and/or Railroads are involved in the construction of this project.

This project is to be constructed in accordance with the Department's 2020 Road and Bridge Specifications, 2016 Road and Bridge Standards (Revised April 2024), 2009 MUTCD, 2011 Virginia Supplement to the MUTCD (Revised September 2013), 2011 Virginia Work Area Protection Manual (Revised November 2020), and as amended by contract provisions and the complete plan assembly.

Design features relating to construction or to regulation and control of traffic may be subject to change as deemed necessary by the department.

BikeShare stations are maintained by Capital BikeShare.

RECOMMENDED FOR APPROVAL FOR CONSTRUCTION	
	<div>Digitally signed by Andrew Jinks DN: C=US, E=andrew.jinks@viennava.gov, O=Town of Vienna, OU=TOV, CN=Andrew Jinks Date: 2024.09.17 15:28:50-04'00'</div> Andrew Jinks
DATE	DESIGNEE - RESPONSIBLE LOCAL GOVERNMENT
DATE	DISTRICT PLANNING AND INVESTMENT MANAGER
DATE	DISTRICT PROJECT DEVELOPMENT ENGINEER
APPROVED FOR CONSTRUCTION	
DATE	DISTRICT ENGINEER/ADMINISTRATOR

Copyright 2024_ Commonwealth of Virginia

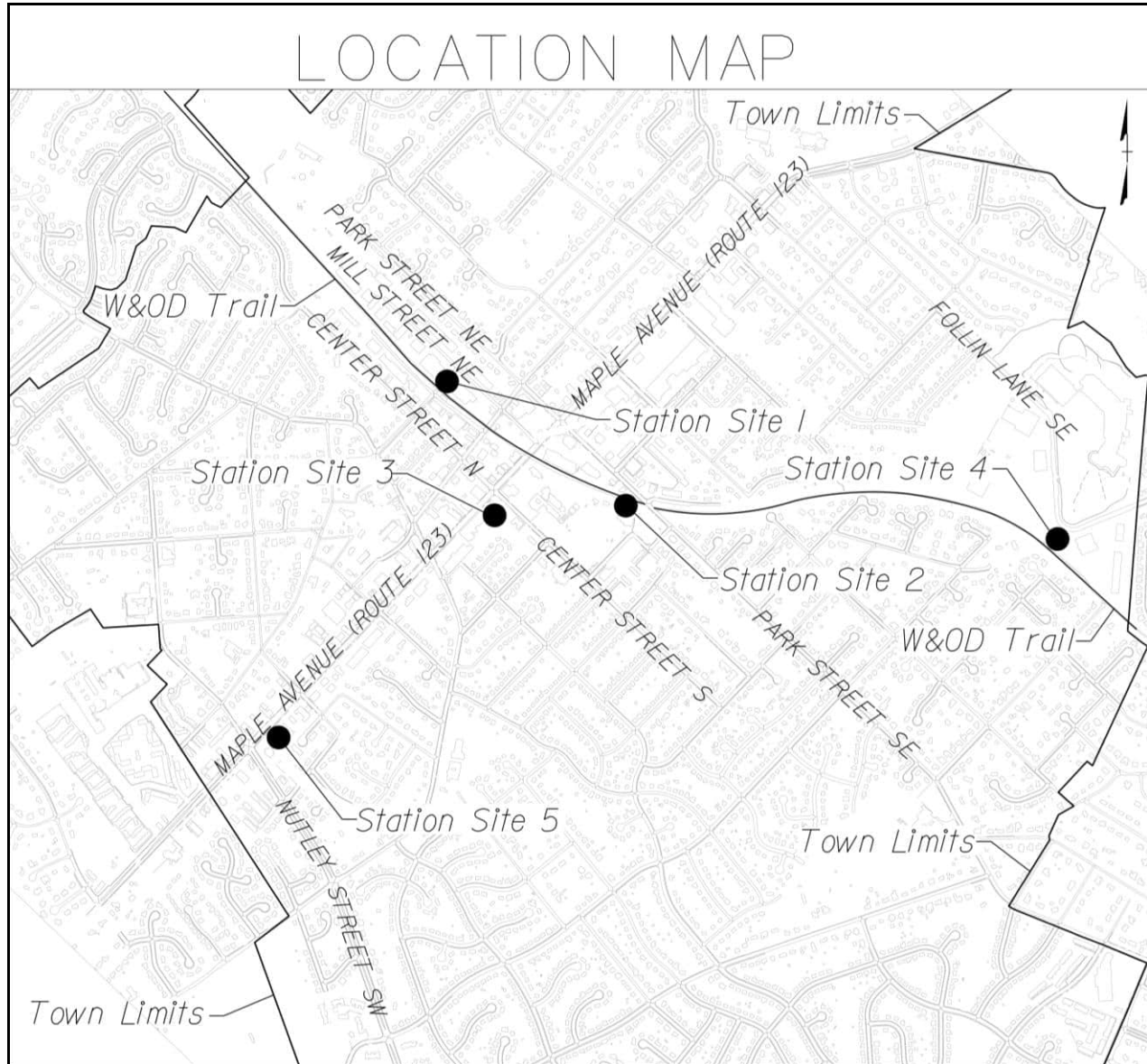

Station Site 1 - Ayr Hill Avenue NE at W&OD Trail

Station Site 2 - Community Center

Station Site 3 - Maple Avenue and Center Street Intersection Area

Station Site 4 - Navy Federal Credit Union

Station Site 5 - 44 Maple Avenue W

CS Vienna LLC
Map #0382 02 0139

Pg 3



Install 6'x32' Capital Bikeshare station in the parking lane, with eight flexible delineators

Northern Virginia Regional
Park Authority
Map #0384 02 0272

3' from edge of pavement and
3' from edge of bikeshare station
to flexible delineators on the sides
of the bikeshare station

WTG Properties Inc.
Map #0382 02 0103

Type of Road: Urban Local
ADT: n/a
Speed Limit: 25 mph
Docking will occur: Street side

NOTES:

1. Flexible delineators to be installed by others and will be maintained by the Town of Vienna.
2. Station and delineators will be removed for paving activities.
3. Snow and debris clearance will be provided by the bikeshare operator.
4. Station shall be installed 2' from the face of curb so as not to block the gutter pan.

REVISIONS	

CLIENT INFORMATION
TOWN OF VIENNA, VA
127 CENTER STREET SOUTH
VIENNA, VA, 22180



TOWN OF
VIENNA
since 1820

BIKE SHARE STATIONS

VDOT Proj. No. EN20-153-216
P101, CS01
VDOT UPC No. 118555



Whitman, Reardon & Associates, LLP
12700 Fair Lakes Circle, Suite 300, Fairfax, Virginia 22033

SITE 1
AYR HILL AVE NE AT
W&OD TRAIL
(STUDY STATION 9)

SCALE: 1"=25'
DATE: 09/20/24 SHEET: 1
DES: PS DRAWN: JZ CHECK: TL

SCALE



REVISIONS	

CLIENT INFORMATION
TOWN OF VIENNA, VA
127 CENTER STREET SOUTH
VIENNA, VA, 22180



TOWN OF
VIENNA
since 1820

BIKE SHARE STATIONS

VBOT Proj. NO. EN20-153-216
P101, C501
VBOT UPC NO. 118555



Whitman, Reardon & Associates, LLP
12700 Fair Lakes Circle, Suite 300, Fairfax, Virginia 22033

**SITE 2
COMMUNITY
CENTER
(STUDY STATION 10)**

SCALE: 1"=25'
DATE: 09/2024 SHEET: 2
DES: PS DRAWN: JZ CHECK: TL

W&OD TRAIL

W&OD TRAIL

Vienna Community
Center Parking

Temporary Silt
Fence

Install 6'x32' Capital Bikeshare station on
concrete pad. Concrete Pad (9'x35') to be
constructed by others.

Type of Road: Parking Lot
ADT: n/a
Speed Limit: n/a
Docking will occur: Sidewalk side

NOTES:
1. Snow and debris clearance will be provided by the bikeshare operator.

The Town of Vienna
Map #0384 02 0159

The Town of Vienna
Map #0384 02 0158

SCALE

0 25' 50'

REVISIONS	

CLIENT INFORMATION
TOWN OF VIENNA, VA
 127 CENTER STREET SOUTH
 VIENNA, VA, 22180



TOWN OF
VIENNA
since 1820

BIKE SHARE STATIONS

VDOT Proj. No. **EN20-153-216**
 P101, C501
 VDOT UPC NO. **118555**



WRA
 Whitman, Reardon & Associates, LLP
 12700 Fair Lakes Circle, Suite 300, Fairfax, Virginia 22033

SITE 3
MAPLE AVE AND
CENTER STREET AREA
(STUDY STATION 11)

SCALE: 1"=25'		
DATE: 09/2024	SHEET: 3	
DWG: PS	DRAWN: JZ	CHECK: TL

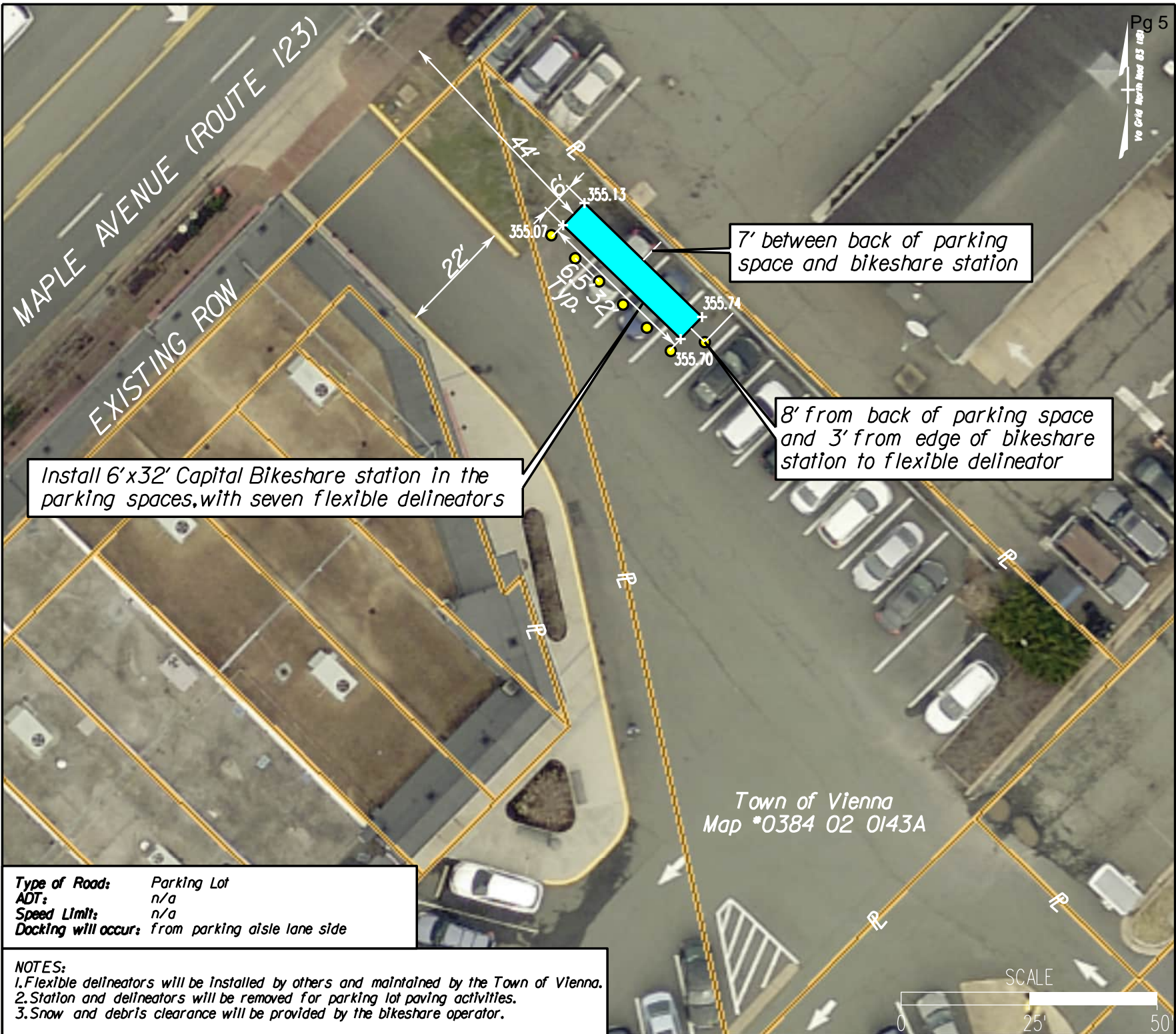

Town of Vienna
 Map *0384 02 0143A

Type of Road:	Parking Lot
ADT:	n/a
Speed Limit:	n/a
Docking will occur:	from parking aisle lane side

- NOTES:**
1. Flexible delineators will be installed by others and maintained by the Town of Vienna.
 2. Station and delineators will be removed for parking lot paving activities.
 3. Snow and debris clearance will be provided by the bikeshare operator.

Type of Road: Shared Use Path
 ADT: n/a
 Speed Limit: n/a
 Docking will occur: from Shared Use Path

NOTES:
 1. Snow and debris clearance will be provided by the bikeshare operator.

Navy Federal Credit Union
 Map *0393 02 0004

Pg 6
 Ve Grid North Map 03 189

REVISIONS	

CLIENT INFORMATION
TOWN OF VIENNA, VA
 127 CENTER STREET SOUTH
 VIENNA, VA, 22180



TOWN OF
VIENNA
since 1820

BIKE SHARE STATIONS

VBOT Proj. NO. EN20-153-216
 P101, C501
 VBOT UPC NO. 118555



Whitman, Reardon & Associates, LLP
 12700 Fair Lakes Circle, Suite 300, Fairfax, Virginia 22033

SITE 4
NAVY FEDERAL
CREDIT UNION
(STUDY STATION 12)

SCALE: 1"=25'
 DATE: 09/2024 SHEET: 4
 DES: PS DRAWN: JZ CHECK: TL

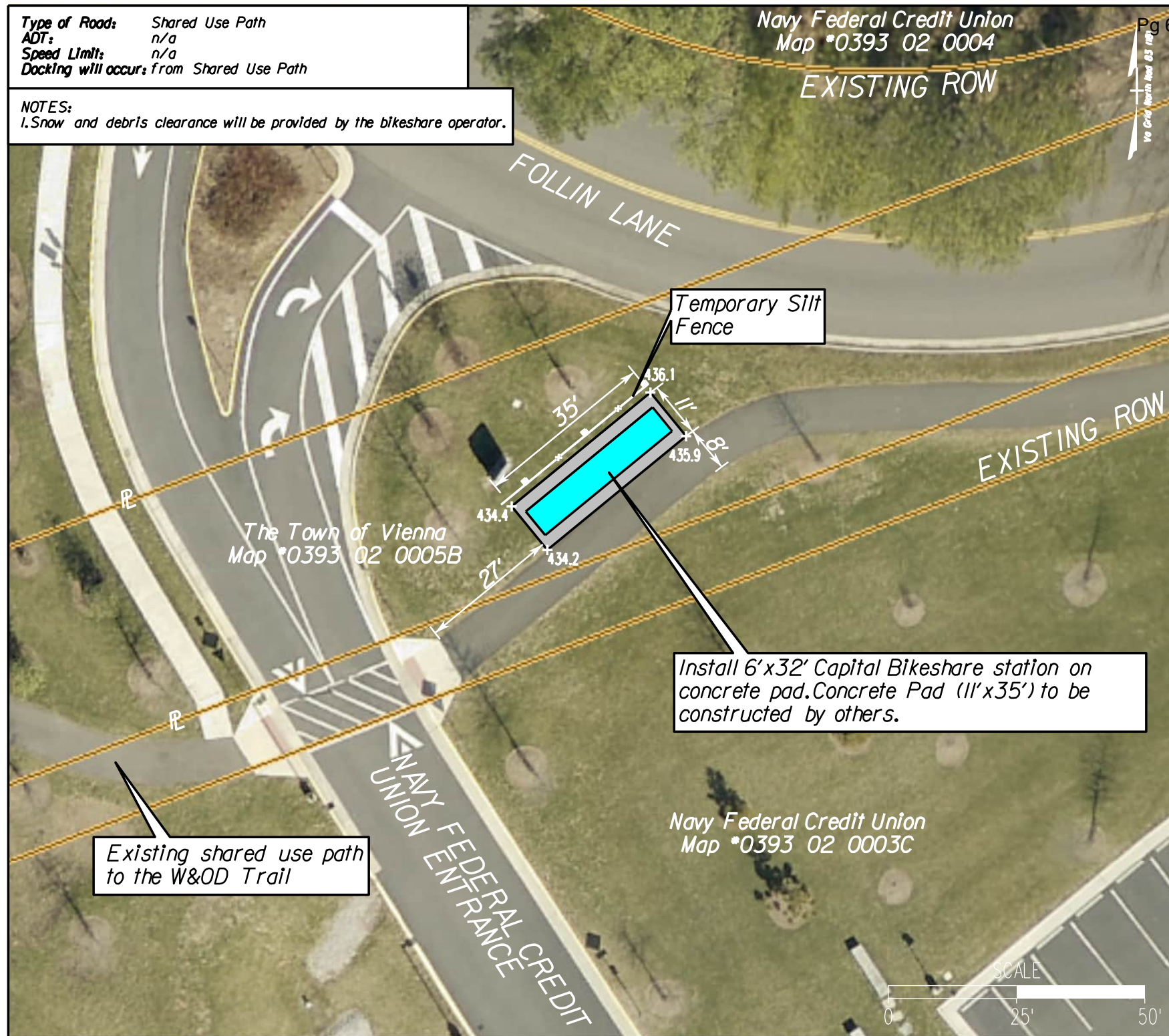

Type of Road: Urban Other Principal Arterial
 ADT: 31,000
 Speed Limit: 30 mph
 Docking will occur: from existing sidewalk

NOTES:
 1. Final location to be coordinated between the Town and Vienna Development Associates, LLC
 2. Snow and debris clearance will be provided by the bikeshare operator.

Pg 7

REVISIONS	

CLIENT INFORMATION
TOWN OF VIENNA, VA
 127 CENTER STREET SOUTH
 VIENNA, VA, 22180



BIKE SHARE STATIONS

VDOT Proj. No. EN20-153-216
 P101, C501
 VDOT UPC NO. 118555



Whitman, Reardon & Associates, LLP
 12700 Fair Lakes Circle, Suite 300, Fairfax, Virginia 22033

SITE 5
44 MAPLE AVE W
(STUDY STATION 13)

SCALE: 1"=25'
 DATE: 09/2024 SHEET: 5
 DES: PS DRAWN: JZ CHECK: TL

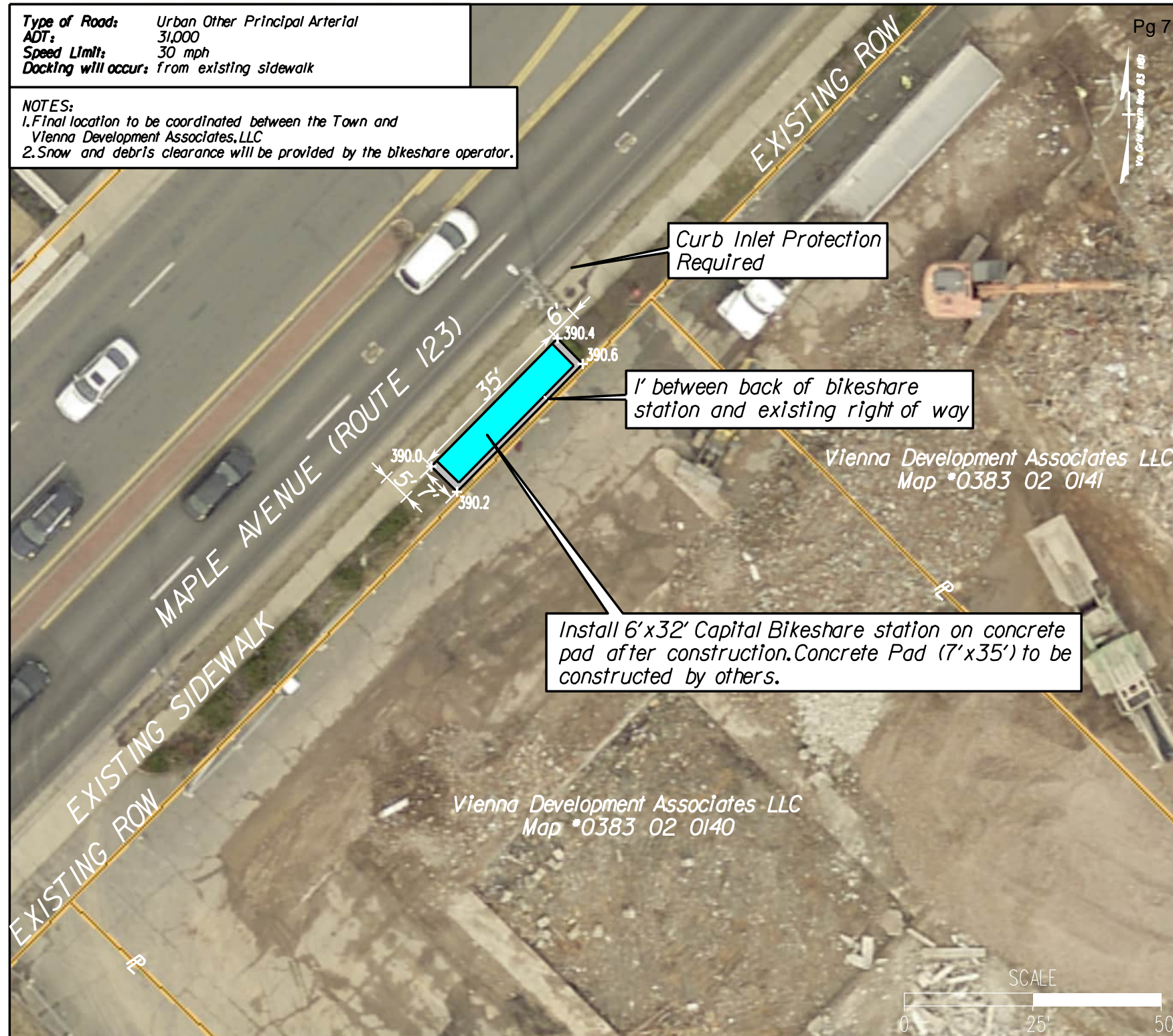

Vienna Development Associates LLC
 Map *0383 02 0141

Vienna Development Associates LLC
 Map *0383 02 0140



TYPICAL CAPITAL BIKESHARE STATIONS
(ARLINGTON, VIRGINIA)

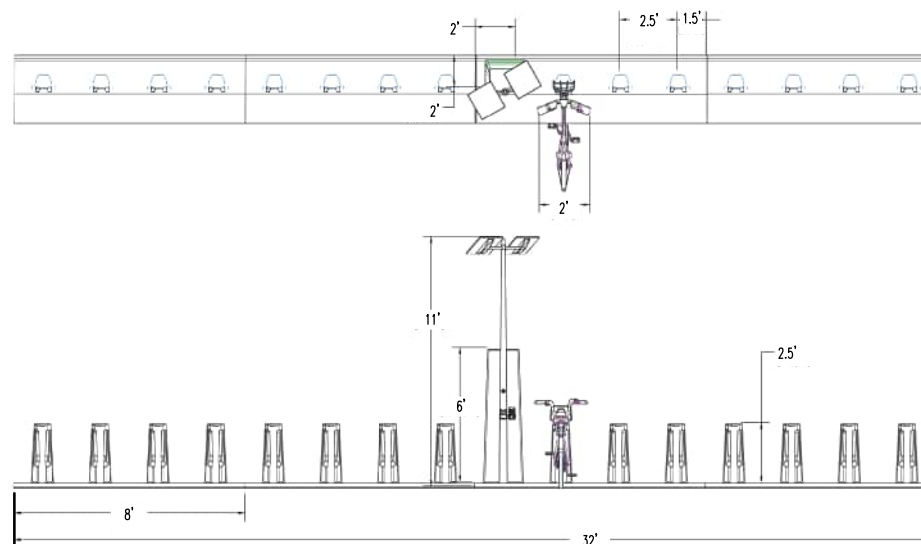

4 TECHNICAL PLATFORMS
12 -15 DOCKS

REVISIONS	

CLIENT INFORMATION
TOWN OF VIENNA, VA
127 CENTER STREET SOUTH
VIENNA, VA, 22180

BIKE SHARE STATIONS

VBOT Proj. NO. **EN20-153-216**
P101, C501
VBOT UPC NO. **118555**

WRA
Whitman, Reardon & Associates, LLP
12700 Fair Lakes Circle, Suite 300, Fairfax, Virginia 22033

TYPICAL DETAILS

SCALE: N.T.S.		
DATE: 09/2024	SHEET: 6	
DES: PS	DRAWN: JZ	CHECK: TL