

ACCESSORY STRUCTURE PLACEMENT

501 CHURCH ST NE
VIENNA, VA 22180

Attachment 04

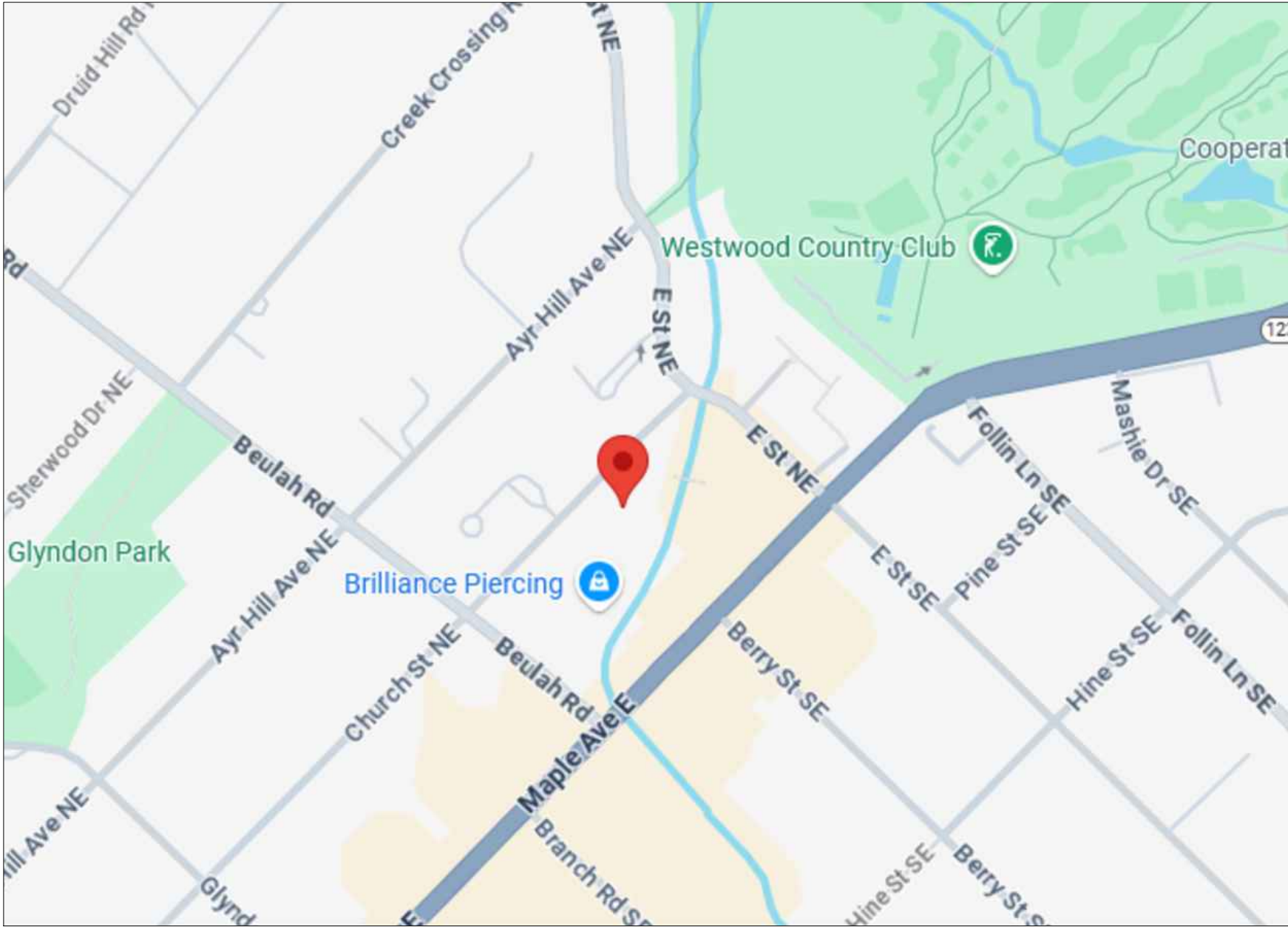

OWNER

KLONDYKE CHURCH LLC

107 EAST ST NE
C/O P. DANIEL ORLICH
VIENNA VA 22180

P: (305) 978-1900

MANAGEMENT

BRUNO CLAY MANAGEMENT

440 MAPLE AVENUE EAST
U203
VIENNA VA 22180

P: (703) 887-1170

ABBREVIATIONS

ABV	ABOVE	JT	JOINT
AC	AIR CONDITIONING		
ACMU	ARCHITECTURAL CMU	LAM	LAMINATE
ACT	ACOUSTICAL TILE	LAV	LAVATORY
ADD	ADDENDUM	LT	LIGHT
ADJ	ADJACENT		
ADJT	ADJUSTABLE	MAS	MASONRY
AFF	ABOVE FINISHED FLOOR	MAX	MAXIMUM
ALT	ALTERNATE	MECH	MECHANICAL
ALUM	ALUMINUM	MTL	METAL
APPROX	APPROXIMATE	MIN	MINIMUM
ARCH	ARCHITECTURAL	MISC	MISCELANEOUS
AUTO	AUTOMATIC	MO	MASONRY OPENING
		MOV	MOVEABLE
BD	BOARD	MR	MOISTURE RESISTANT GYPSUM WALL BOARD
BTWN	BETWEEN		
BIT	BITUMINOUS		
BLK	BLOCK	NIC	NOT IN CONTRACT
BLKG	BLOCKING	NO	NUMBER
BOT	BOTTOM	NTS	NOT TO SCALE
BRG	BEARING		
		OA	OVERALL
CAB	CABINET	OC	ON CENTER
CIPC	CAST IN PLACE CONCRETE	OF	OWNER FURNISHED
CJ	CONTROL JOINT	OF&I	OWNER FURNISHED & INSTALLED
CL	CLEAR	OF&IC	FURNISH & INST. BY CONTRACTOR
CLG	CEILING	OH	OPPOSITE HAND
CMU	CONCRETE MASONRY UNIT	OPNG	OPENING
CO	CASED OPENING		
CO	CLEAN OUT	PL	PLATE
COLN	COLUMN	PLAM	PLASTIC LAMINATE
CONC	CONCRETE	PLAS	PLASTER
CPT	CARPET	PLWD	PLYWOOD
CT	CERAMIC TILE	PNL	PANEL
CW	CITY WATER	PTD	PAPER TOWEL DISPENSER
		PARTN	PARTITION
		PVC	POLYVINYL CHLORIDE
DTL	DETAIL		
DIM	DIMENSION	RUB	RUBBER
DISP	DISPOSAL	RA	RETURN AIR
DO	DOOR OPENING	REFRIG	REFRIGERATOR
DR	DOOR	REMOV	REMOVABLE
DW	DRYWALL	REINF	REINFORCED
DWG	DRAWING		
DWR	DRAWER		
		SHT	SHEET
ELEC	ELECTRICAL	SIM	SIMILAR
EMER	EMERGENCY	SL	SLIDING
EQ	EQUAL	SQ	SQUARE
EQUIP	EQUIPMENT	SS	STAINLESS STEEL
EXST	EXISTING	STL	STEEL
EXT	EXTERIOR	STA	STATION
		STD	STANDARD
FC	FIRE CODE	STRL	STRUCTURAL
FCO	FLOOR CLEAN OUT	SUSP	SUSPENDED
FD	FLOOR DRAIN		
FE	FIRE EXTINGUISHER	TH	THRESHOLD
FEC	FIRE EXTINGUISHER CABINET	THK	THICKNESS
FIN	FINISHED	TOS	TOP OF SLAB
FIXT	FIXTURE	TPD	TOILET PAPER DISPENSER
FL	FLOOR	TYP	TYPICAL
FLRG	FLOORING		
FLUR	FLOUORESCENT		
FP	FIXED PANEL	VIN	VINYL
FRTW	FIRE RETARDANT TREATED WOOD	VCT	VINYL COMPOSITE TILE
FS	FLOOR SINK	VERT	VERTICAL
		VMC	VINYL WALL COVERING
GA	GAGE		
GL	GLASS		
GALV	GALVANIZED		
GWB	GYPSUM WALL BOARD		
GYP	GYPSUM		

ABBREVIATIONS

HDCP	HANDICAPPED
HR	HOURL
HT	HEIGHT
HW	HOT WATER
HWR	HOT WATER RETURN
HVAC	HEATING VENTING AIR CONDITION.
ID	INSIDE DIAMETER
INSUL	INSULATE
INT	INTERIOR
IW	INDIRECT WASTE
IWW	INDIRECT WASTE VENT
WC	WATER CLOSET
WCO	WATER CLOSET CLEAN OUT
WD	WOOD
WDW	WINDOW
WO	WINDOW OPENING

DRAWING SYMBOLS

SECTION	DRAWING DESCRIPTION
SCALE	DRAWING SCALE
2	DETAIL NUMBER
A1.1	DRAWINGS DESCRIPTION
SCALE	DRAWING SCALE
	SHEET WHERE DETAIL IS FOUND
1	ELEVATION/DETAIL NUMBER
A1.1	
	SHEET WHERE DETAIL IS FOUND
1	DETAIL NUMBER
A1.1	SHEET WHERE DETAIL IS FOUND
A	WINDOW DESIGNATION
A	GLASS TYPE DESIGNATION
1134	DOOR DESIGNATION
1	TOILET ACCESSORY TYPE DESIGNATION
[W-1]	WALL TYPE DESIGNATION
1	GENERAL NOTE DESIGNATION
	WALL MOUNTED FIRE EXTINGUISHER LOCATION
	CABINET MOUNTED FIRE EXTINGUISHER LOCATION
	REVISION NUMBER
	NORTH ARROW

TO PLACE 2 MOVABLE ACCESSORY STRUCTURES (METAL GABLE SHEDS) IN A PARKING LOT. TO STORAGE BUILDING MAINTENANCE MATERIALS.

GENERAL INFORMATION

ADDRESS:	501 CHURCH ST NE VIENNA VA 22180
PARCEL ID:	0382020004
YEAR OF BUILDING:	1982

APPLICABLE CODES

INTERNATIONAL BUILDING CODE 2021
VIRGINIA CONSTRUCTION CODE 2021

INDEX OF DRAWINGS

<i>01 - GENERAL</i>	
G-001	COVER SHEET
<i>02 - ARCHITECTURAL</i>	
A-101	ACCESSORY STRUCTURE PLACEMENT & DETAILS

ACCESSORY STRUCTURE PLACEMENT
501 CHURCH ST NE
VIENNA, VA 22180

NOTES:

NO.	REVISION
01	PERMIT_REV0
02	
03	
04	
05	
06	
07	

DRAWING TITLE:

COVER SHEET

DATE:
05-19-2025

SHEET:

G-001

BRUNO CLAY
MANAGEMENT
BRUNO CLAY MANAGEMENT LLC
brunoday.com
440 Maple Ave East Ste 203
Vienna VA, 22180
jarnott@brunoday.com
(703) 887-1170

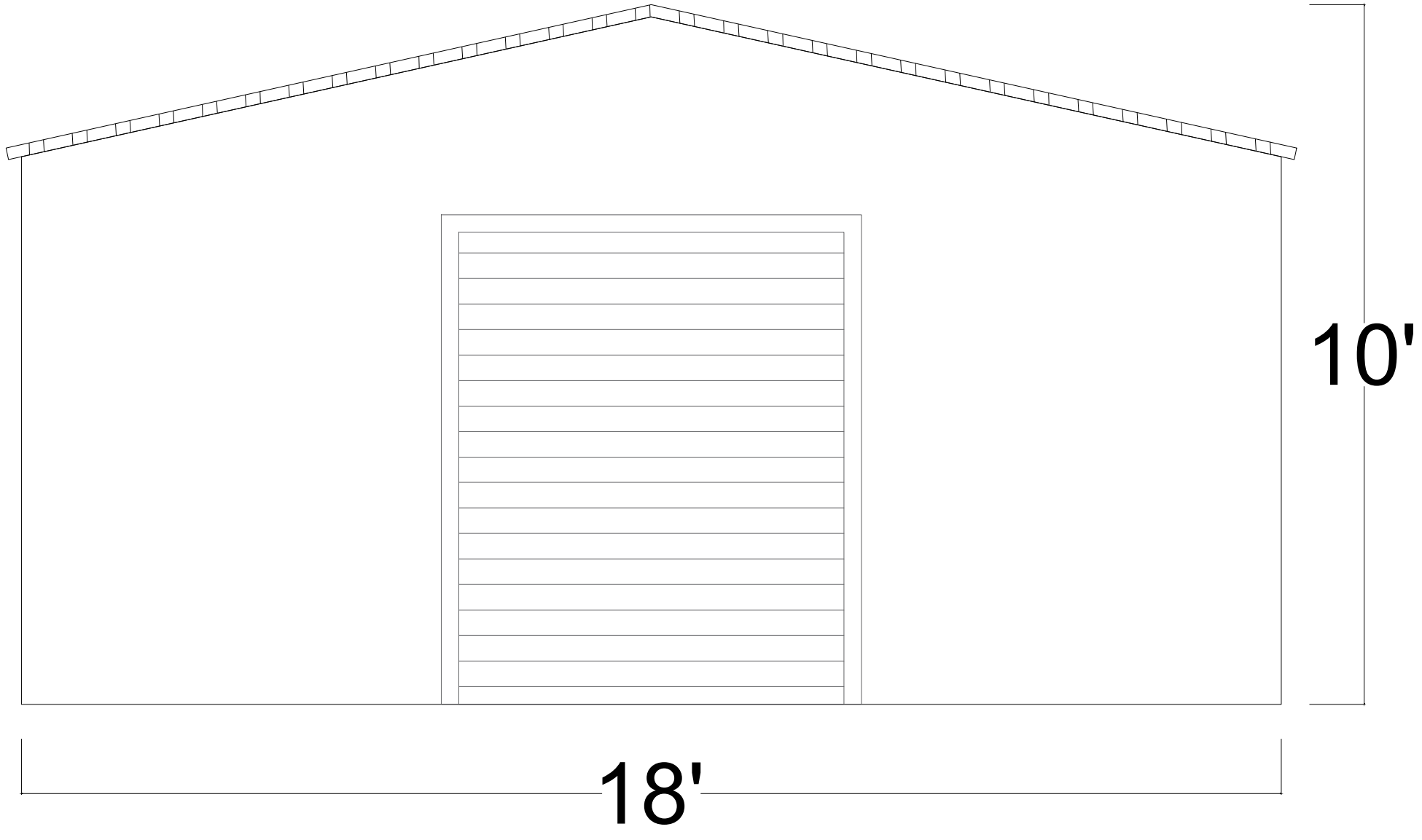

1 GABLE STORAGE FRONT SIDE
A101 SCALE: 1/2" = 1'-0"

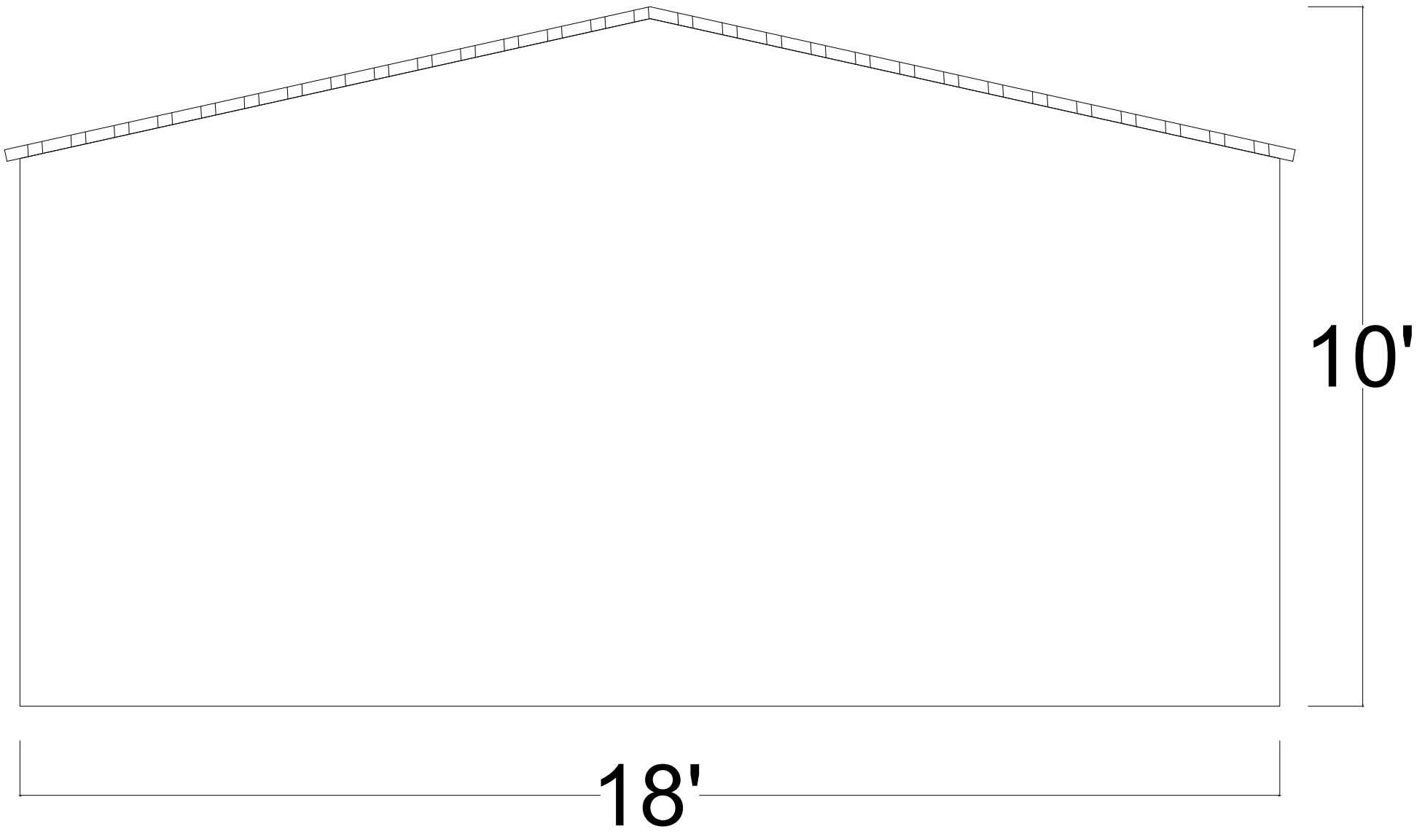

2 GABLE STORAGE BACK SIDE
A101 SCALE: 1/2" = 1'-0"

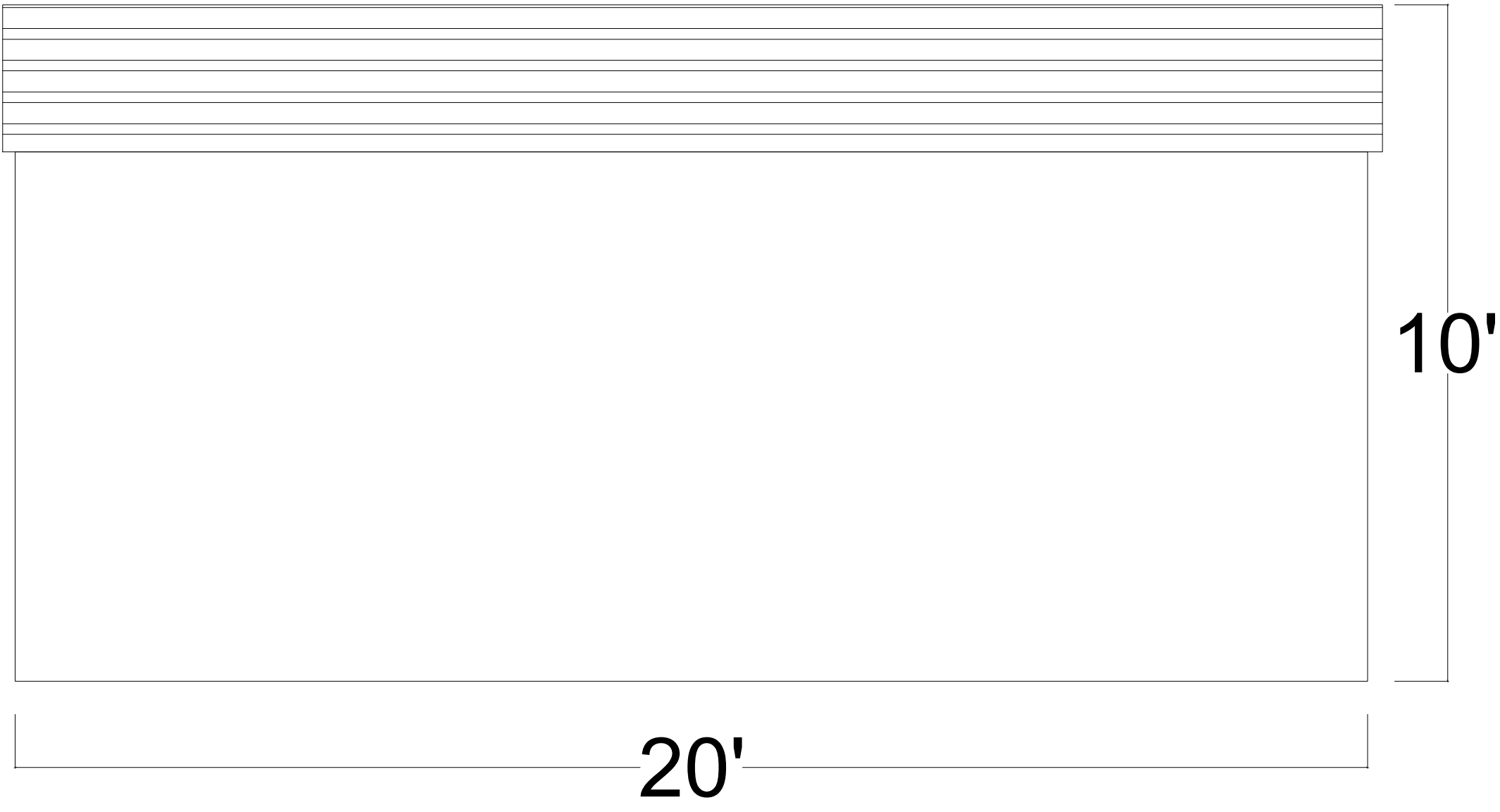

3 GABLE STORAGE A SIDE
A101 SCALE: 1/2" = 1'-0"

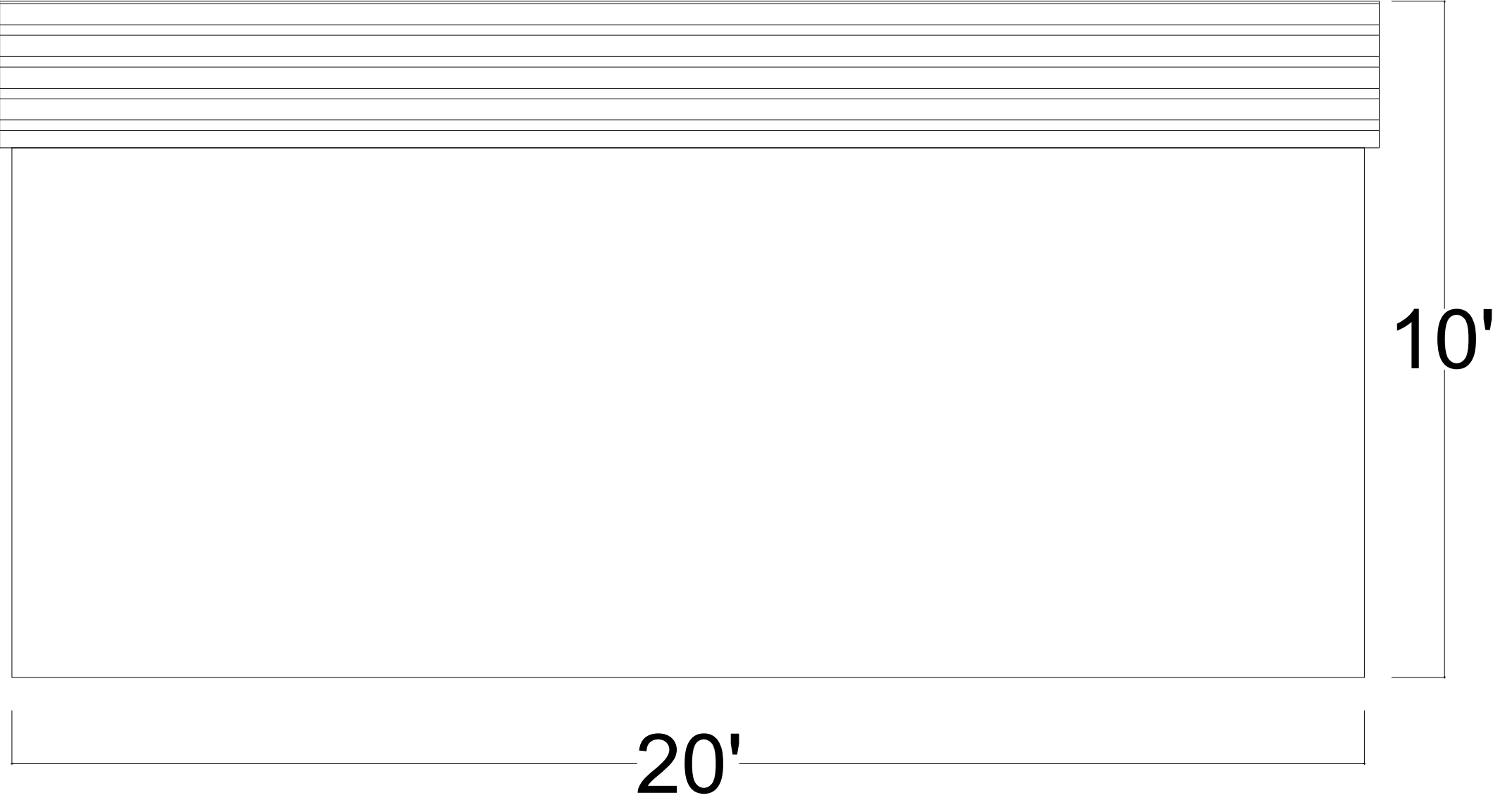

4 GABLE STORAGE B SIDE
A101 SCALE: 1/2" = 1'-0"

3D MODEL

MATERIALS

- VERTICAL STYLE 18'X20' BASE (FOOTPRINT)
- 14 GAUGE FRAME
- 140 MPH/35 PSF ENGINEERED CERTIFICATION
- 8' LEG HEIGHT
- SIDES ENCLOSED
- END ENCLOSED
- 8'X8' ROLL UP DOOR (WHITE)

MATERIALS

- VERTICAL STYLE 18'X20' BASE (FOOTPRINT)
- 14 GAUGE FRAME
- 140 MPH/35 PSF ENGINEERED CERTIFICATION
- 8' LEG HEIGHT
- SIDES ENCLOSED
- END ENCLOSED
- 8'X8' ROLL UP DOOR (WHITE)

MATERIALS

THE FOLLOWING PERMIT IS TO PLACE IN A COMMERCIAL AREA (PARKING LOT AREA) 2 ACCESSORY STRUCTURES (METAL MOVABLE STORAGE) DETACHED FROM THE MAIN BUILDING WITH STORAGE PURPOSES, THEY'RE BEING USED TO STORE EQUIPMENT AND SPARE MATERIALS NECESSARY TO TAKE CARE OF BUILDINGS AND LOTS. THE 2 STRUCTURES DOESN'T HAVE ANY ELECTRICITY, NO WATER - JUST PAIN REMOVABLE, DETACHABLE METAL SHEDS.

SHEDS ARE EXISTING, THIS PERMIT AND DRAWINGS ARE REQUIRED BY THE COUNTY SINCE THEIR SIZE AND CONDITIONS. (ATTACHED IN THIS DOC)

WALL LEGEND

EXISTING TO REMAIN

NEW CONSTRUCTION

EXISTING TO BE REMOVED

BRUNO CLAY
MANAGEMENT
BRUNO CLAY MANAGEMENT LLC
brunoclay.com
440 Maple Ave East Ste 203
Vienna VA, 22180
jannotti@brunoclay.com
(703) 887-1170

ACCESSORY STRUCTURE PLACEMENT
501 CHURCH ST NE
VIENNA, VA 22180

NOTES:

NO.	REVISION
01	PERMIT_REV0
02	
03	
04	
05	
06	
07	

DRAWING TITLE:
**ACCESSORY
STRUCTURE
PLACEMENT &
DETAILS**

DATE:
05-19-2025

SHEET:
G-101



February 14, 2024



Storage Containers without approval