

1 2 3 4 5

**ANNOTATION PLAN GENERAL NOTES**

- ROOM NUMBERS ARE DESIGNATED BY LEVEL.
- A. FIRST FLOOR: 100 SERIES
- SHELVING BACKING (SB) LOCATIONS REQUIRE BLOCKING AND/OR REINFORCEMENT IN WALL BETWEEN STUDS FOR PROPER MOUNTING. SEE MANUFACTURER RECOMMENDATIONS FOR SPECIFIC REQUIREMENTS.
- LOCATED DOORS IN PARTITIONS NEAR ADJACENT WALLS 4" FROM FACE OF ADJACENT WALL TO EDGE OF DOOR U.N.O.
- FINAL WALL PREP. REQUIREMENTS ARE BASED ON FINISH SHOWN IN ROOM FINISH SCHEDULE AND SPECIFICATIONS.
- BACK-TO-BACK OUTLETS CANNOT OCCUPY SAME STUD CAVITY SPACE. IN ACOUSTICALLY TREATED WALLS, PROVIDE ACOUSTIC PUTTY PADS AROUND OUTLET BOXES.
- ALL GLAZING SUBJECT TO HUMAN IMPACT OR IN HAZARDOUS LOCATION SHALL BE SAFETY GLAZED (TEMPERED) PER THE REQUIREMENTS OF THE 2015 VIRGINIA BUILDING CODE. REFER TO GLAZING SCHEDULE FOR ADDITIONAL INFORMATION ON INTERIOR AND EXTERIOR GLAZING.

KEYNOTES PER SHEET	
NOTE	DESCRIPTION
224000.02	B1 LEVEL ADA COMPLIANT WALL MOUNTED DRINKING FOUNTAIN AND BOTTLE FILL STATION

**Dewberry**

8401 Arlington Blvd.  
Fairfax, VA 22031  
703.694.9025

Town of Vienna  
**Town of Vienna Police Station**  
215 Centre Street South  
Vienna, VA 22180  
PERMIT SUBMISSION

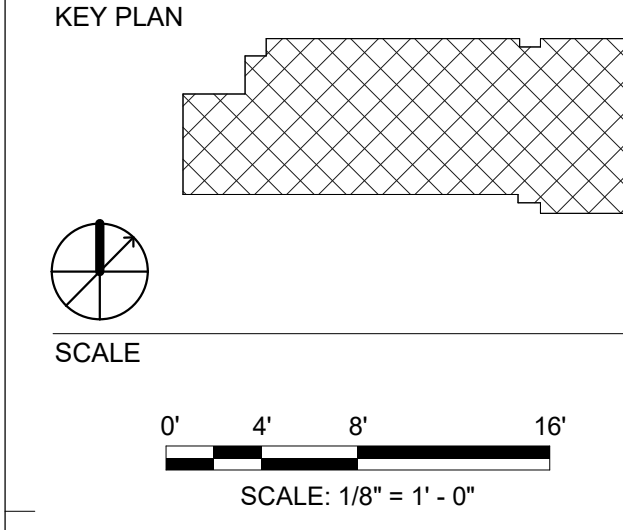
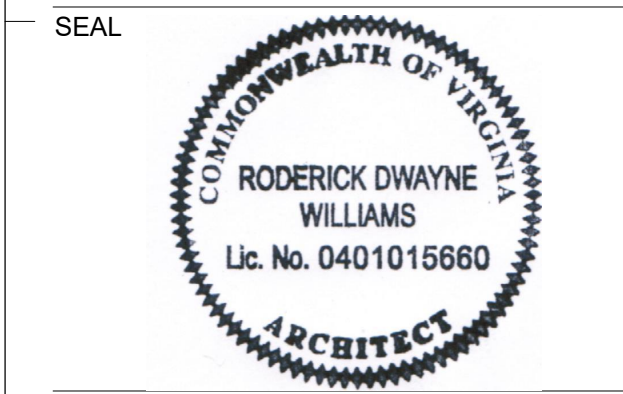

REVISIONS

NO.	DESCRIPTION	DATE

DRAWN BY \_\_\_\_\_ EA  
 APPROVED BY \_\_\_\_\_ JW  
 CHECKED BY \_\_\_\_\_ RW  
 DATE \_\_\_\_\_ FEBRUARY 26, 2020

TITLE

**BASEMENT ANNOTATION PLAN**

PROJECT NO. \_\_\_\_\_ 50108541

**A-101**

SHEET NO.

E  
D  
C  
B  
A

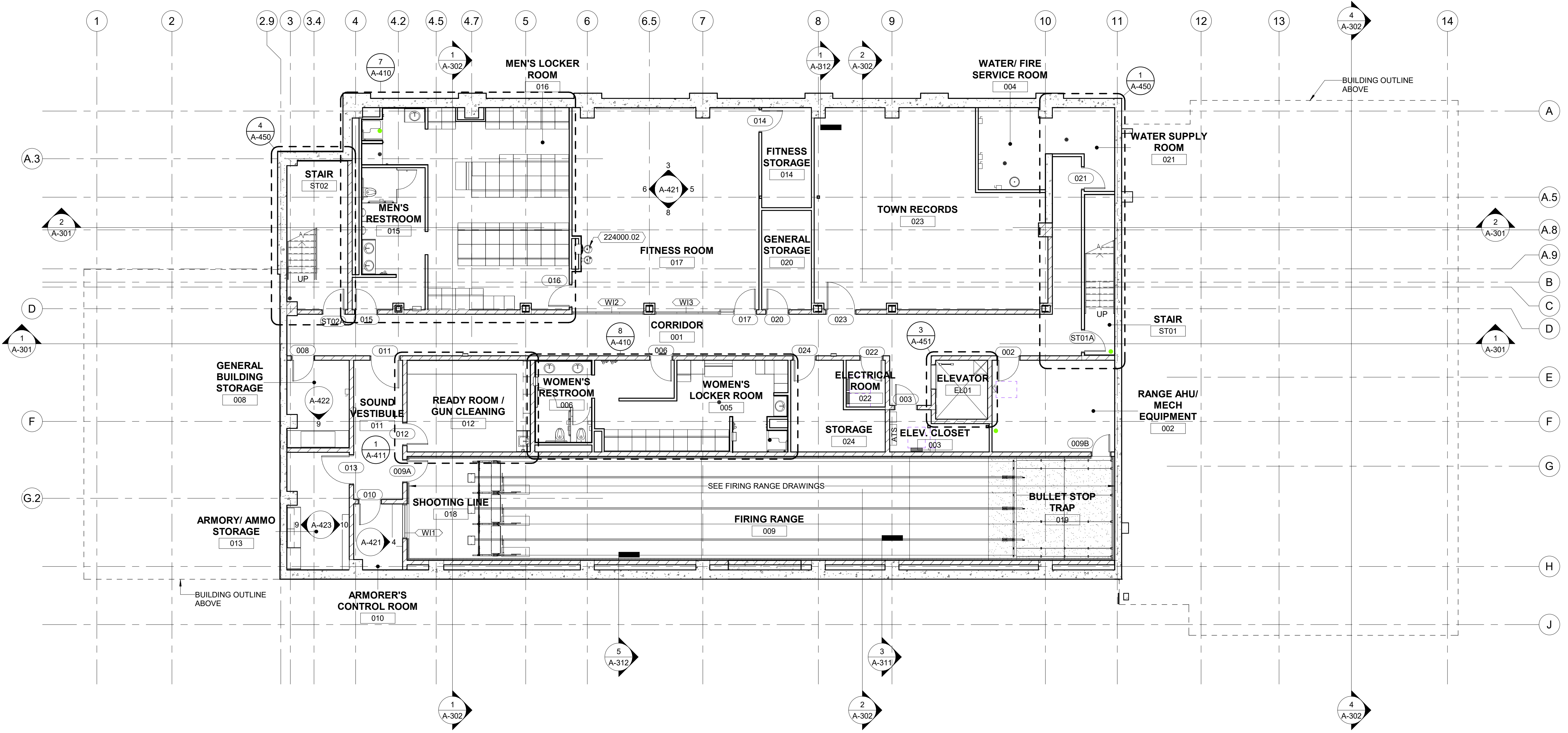

**1 BASEMENT ANNOTATION PLAN**  
Scale: 1/8" = 1'-0"

5/6/2020 2:22:53 PM

1 2 3 4 5

**ANNOTATION PLAN GENERAL NOTES**

- ROOM NUMBERS ARE DESIGNATED BY LEVEL.  
A. FIRST FLOOR: 100 SERIES
- SHELVING BACKING (SB) LOCATIONS REQUIRE BLOCKING AND/OR REINFORCEMENT IN WALL BETWEEN STUDS FOR PROPER MOUNTING. SEE MANUFACTURER RECOMMENDATIONS FOR SPECIFIC REQUIREMENTS.
- LOCATED DOORS IN PARTITIONS NEAR ADJACENT WALLS 4" FROM FACE OF ADJACENT WALL TO EDGE OF DOOR U.N.O.
- FINAL WALL PREP. REQUIREMENTS ARE BASED ON FINISH SHOWN IN ROOM FINISH SCHEDULE AND SPECIFICATIONS.
- BACK-TO-BACK OUTLETS CANNOT OCCUPY SAME STUD CAVITY SPACE. IN ACOUSTICALLY TREATED WALLS, PROVIDE ACOUSTIC PUTTY PADS AROUND OUTLET BOXES.
- ALL GLAZING SUBJECT TO HUMAN IMPACT OR IN HAZARDOUS LOCATION SHALL BE SAFETY GLAZED (TEMPERED) PER THE REQUIREMENTS OF THE 2015 VIRGINIA BUILDING CODE. REFER TO GLAZING SCHEDULE FOR ADDITIONAL INFORMATION ON INTERIOR AND EXTERIOR GLAZING.

KEYNOTES PER SHEET	
NOTE	DESCRIPTION
087100.31	RECESSED KNOX BOX W/ HINGED DOOR. SEE SPEC.
102233.03	ACOUSTICAL OPERABLE PARTITION
105626.01	HIGH DENSITY STORAGE SHELVING
107113.03	ROLLER SHADE FOR SIDELIGHT
111916.02	HANDGUN STORAGE CABINET
112600.B10	REFRIGERATOR
224000.02	BI LEVEL ADA COMPLIANT WALL MOUNTED DRINKING FOUNTAIN AND BOTTLE FILL STATION

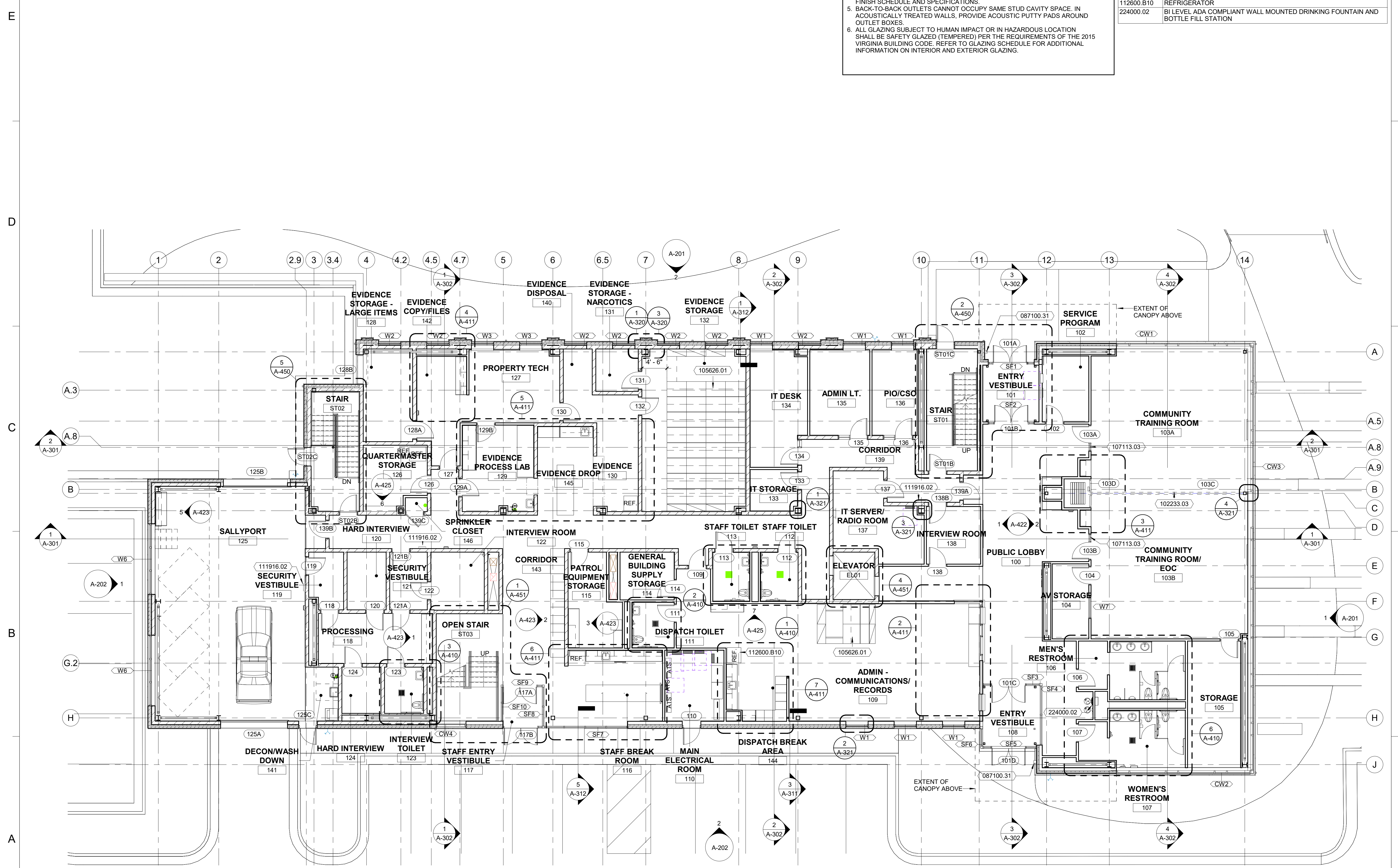

**1 FIRST FLOOR ANNOTATION PLAN**  
Scale: 1/8" = 1'-0"

**Dewberry**

8401 Arlington Blvd.  
Fairfax, VA 22031  
703.694.9025

Town of Vienna  
**Town of Vienna Police Station**  
215 Centre Street South  
Vienna, VA 22180  
PERMIT SUBMISSION

SEAL  
  
 Roderick Dwayne Williams  
 Lic. No. 0401015680  
 ARCHITECT

KEY PLAN

SCALE  
  
 SCALE: 1/8" = 1'-0"

REVISIONS

NO.	DESCRIPTION	DATE

DRAWN BY: EA  
 APPROVED BY: JW  
 CHECKED BY: RW  
 DATE: FEBRUARY 26, 2020  
 TITLE: **FIRST FLOOR ANNOTATION PLAN**  
 PROJECT NO.: 50108541  
 SHEET NO.: **A-111**

5/6/2020 2:22:59 PM

AS-112

1 2 3 4 5

**ANNOTATION PLAN GENERAL NOTES**

- ROOM NUMBERS ARE DESIGNATED BY LEVEL.
- FIRST FLOOR: 100 SERIES
- SHELVING BACKING (SB) LOCATIONS REQUIRE BLOCKING AND/OR REINFORCEMENT IN WALL BETWEEN STUDS FOR PROPER MOUNTING. SEE MANUFACTURER RECOMMENDATIONS FOR SPECIFIC REQUIREMENTS.
- LOCATED DOORS IN PARTITIONS NEAR ADJACENT WALLS 4" FROM FACE OF ADJACENT WALL TO EDGE OF DOOR U.N.O.
- FINAL WALL PREP. REQUIREMENTS ARE BASED ON FINISH SHOWN IN ROOM FINISH SCHEDULE AND SPECIFICATIONS.
- BACK-TO-BACK OUTLETS CANNOT OCCUPY SAME STUD CAVITY SPACE. IN ACOUSTICALLY TREATED WALLS, PROVIDE ACOUSTIC PUTTY PADS AROUND OUTLET BOXES.
- ALL GLAZING SUBJECT TO HUMAN IMPACT OR IN HAZARDOUS LOCATION SHALL BE SAFETY GLAZED (TEMPERED) PER THE REQUIREMENTS OF THE 2015 VIRGINIA BUILDING CODE. REFER TO GLAZING SCHEDULE FOR ADDITIONAL INFORMATION ON INTERIOR AND EXTERIOR GLAZING.

KEYNOTES PER SHEET	
NOTE	DESCRIPTION



8401 Arlington Blvd.  
Fairfax, VA 22031  
703.694.9025

Town of Vienna  
**Town of Vienna Police Station**  
215 Centre Street South  
Vienna, VA 22180  
PERMIT SUBMISSION

E  
D  
C  
B  
A

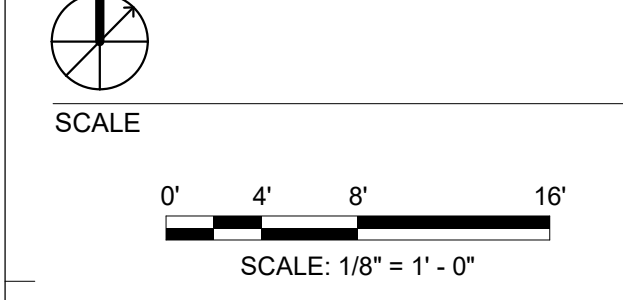
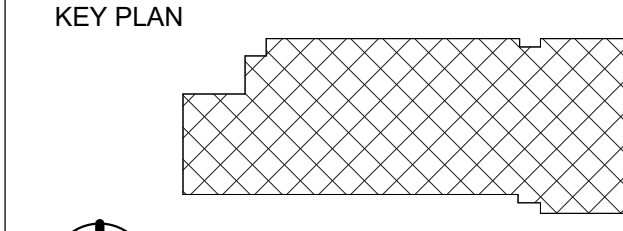
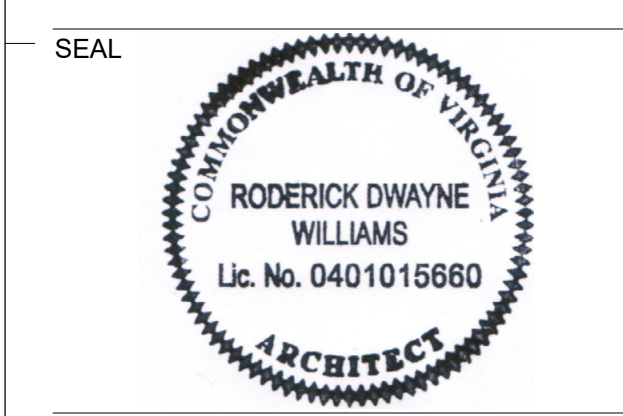
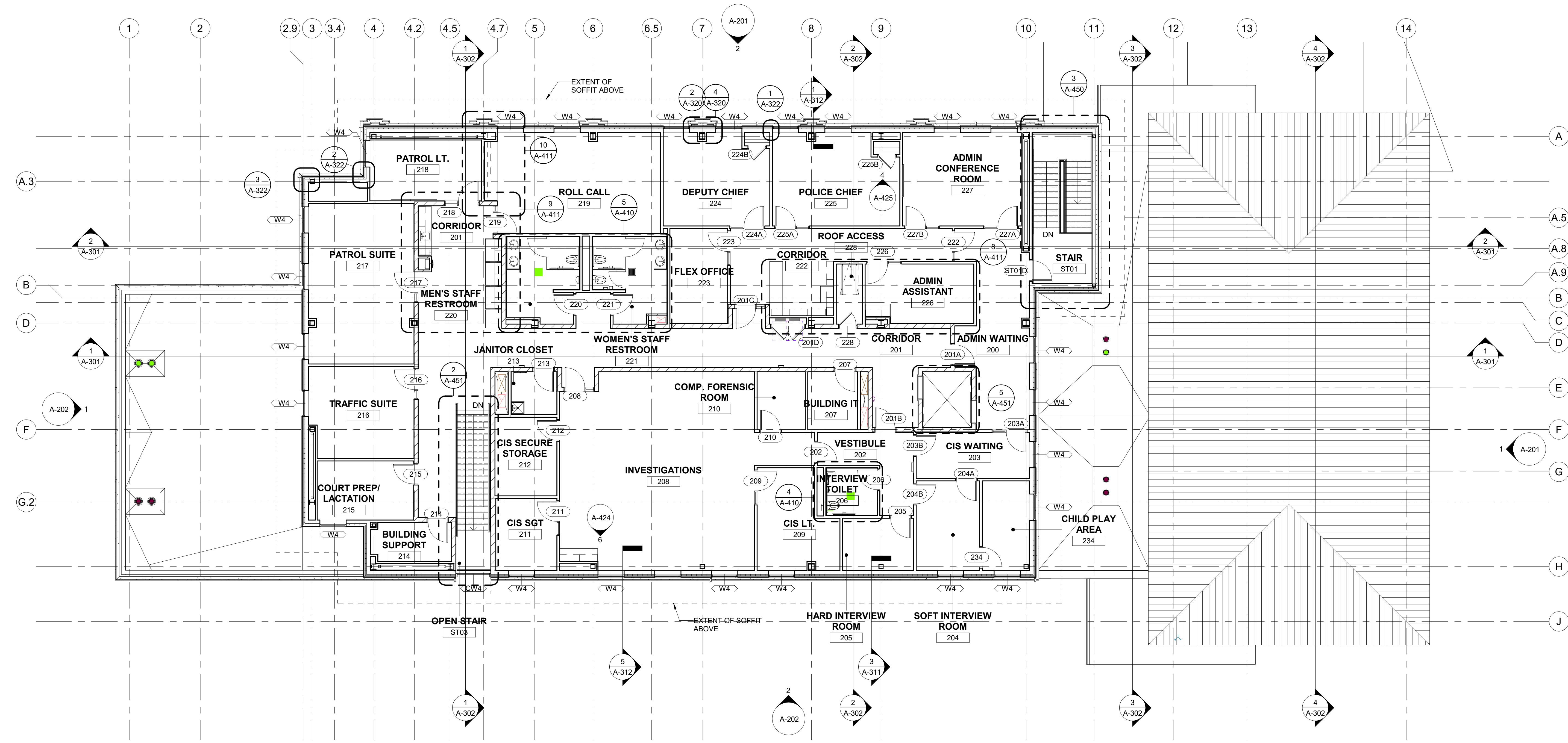

REVISIONS

NO.	DESCRIPTION	DATE

NO. DESCRIPTION DATE

DRAWN BY \_\_\_\_\_ EA  
 APPROVED BY \_\_\_\_\_ JW  
 CHECKED BY \_\_\_\_\_ RW  
 DATE \_\_\_\_\_ FEBRUARY 26, 2020

TITLE  
**SECOND FLOOR ANNOTATION PLAN**

PROJECT NO. 50108541

**A-121**

SHEET NO.

**1 SECOND FLOOR ANNOTATION PLAN**  
Scale: 1/8" = 1'-0"

5/6/2020 2:23:03 PM

ROOF PLAN LEGEND		ROOF PLAN GENERAL NOTES	
	EXPANSION JOINT - SEE DRAWINGS FOR SIZE		ROOF WALKWAY PAD
	EXISTING ROOF DRAIN		ROOF LADDER
	PRIMARY ROOF DRAIN		ROOF SLOPE DIRECTION
	SECONDARY ROOF DRAIN		CRICKET
	ROOF DRAIN SUMP PAN		VENT THROUGH ROOF, REFER TO MECHANICAL DWG'S
	OVERFLOW SCUPPER		MECHANICAL EQUIPMENT, REFER TO MECHANICAL DWG'S
	CONDUCTOR HEAD		
	SPLASH PAN		
	ROOF HATCH		
		HP	HIGH POINT
		LP	LOW POINT

**ROOF PLAN GENERAL NOTES**

- TAPERED INSULATION (TAPERED, CRICKETS, SADDLES) TO BE 1/4" PER FOOT MINIMUM TO ROOF DRAINS OR SCUPPERS, AS INDICATED.
- COORDINATE WITH STRUCTURAL DRAWINGS FOR SLOPED STRUCTURE.
- SHOP DRAWING OF TAPERED INSULATION SHALL ACCOUNT FOR CAMBER IN STRUCTURE TO INSURE POSITIVE DRAINAGE.
- AT PENETRATIONS, PROVIDE CRICKETS AS REQUIRED FOR POSITIVE DRAINAGE.
- COORDINATE ROOF AND OVERFLOW DRAIN LOCATIONS WITH STRUCTURAL ELEMENTS, TO AVOID LOCATING ROOF AND OVERFLOW DRAINS OVER TOP OF STEEL BEAMS AND JOISTS.
- REFER TO EXTERIOR ELEVATIONS FOR LOCATION OF OVERFLOW SCUPPERS AND OUTFLOWS.
- PROVIDE 24"W. x 48"L. PRECAST CONCRETE SPLASH BLOCKS ON GRADE BELOW SCUPPERS AND OUTFLOWS THAT FLOW WATER ONTO GRADE BELOW.
- PROVIDE 24"W. x 48"L. STAINLESS STEEL SPLASHPAN ON ROOF BELOW SCUPPERS AND OUTFLOWS THAT FLOW WATER ONTO ROOFS BELOW.
- ROOF WALKWAY PADS SHALL BE SPACED TO PROVIDE POSITIVE DRAINAGE.
- AT ROOF LADDERS, TOP AND BOTTOM, PROVIDE 4' x 4' ROOF WALKWAY PADS.
- ROOF FLASHING DETAILS ARE GENERIC AND WILL NEED TO BE FINALIZED DURING SHOP DRAWING SUBMITTALS BASED ON THE ROOFING MANUFACTURER'S STANDARD DETAILS

KEYNOTES PER SHEET	
NOTE	DESCRIPTION
074113.01	STANDING SEAM METAL ROOF
075216.A01	FULLY ADHERED MODIFIED BITUMEN ROOFING SYSTEM/MEMBRANE ON RIGID INSULATION ON 1/2" COVERBOARD, ON 1 1/2" ROOF DECK
077100.01	5" ROOF GUTTER
077200.01	ROOF ACCESS HATCH
107316.A01	CANOPY SYSTEM
237413.01	AIR HANDLING UNIT

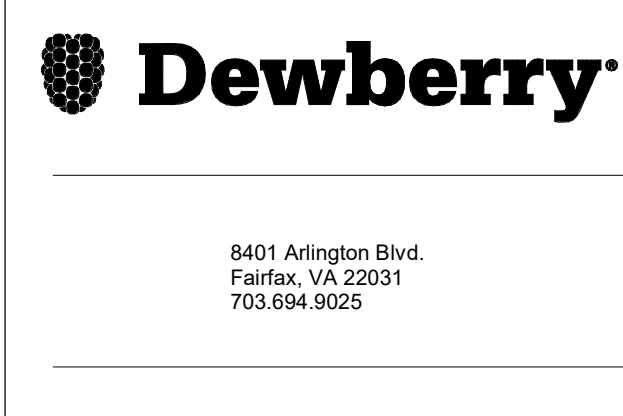

Town of Vienna  
**Town of Vienna Police Station**  
 215 Centre Street South  
 Vienna, VA 22180  
 PERMIT SUBMISSION

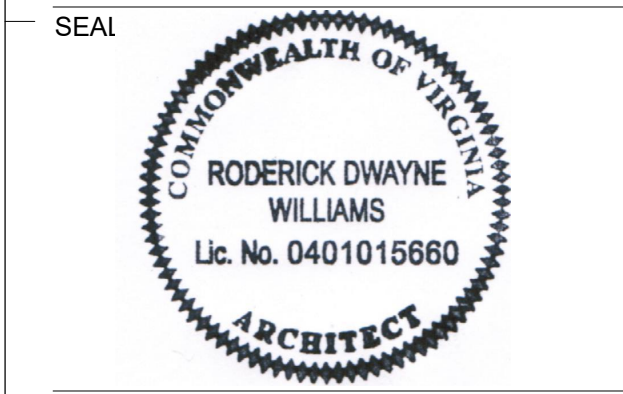

KEY PLAN  
 SCALE  
 0' 4' 8' 16'  
 SCALE: 1/8" = 1' - 0"

REVISIONS		
NO.	DESCRIPTION	DATE

DRAWN BY: EA  
 APPROVED BY: JW  
 CHECKED BY: RW  
 DATE: FEBRUARY 26, 2020

TITLE  
**ROOF ANNOTATION PLAN**  
 PROJECT NO. 50108541  
**A-131**  
 SHEET NO.

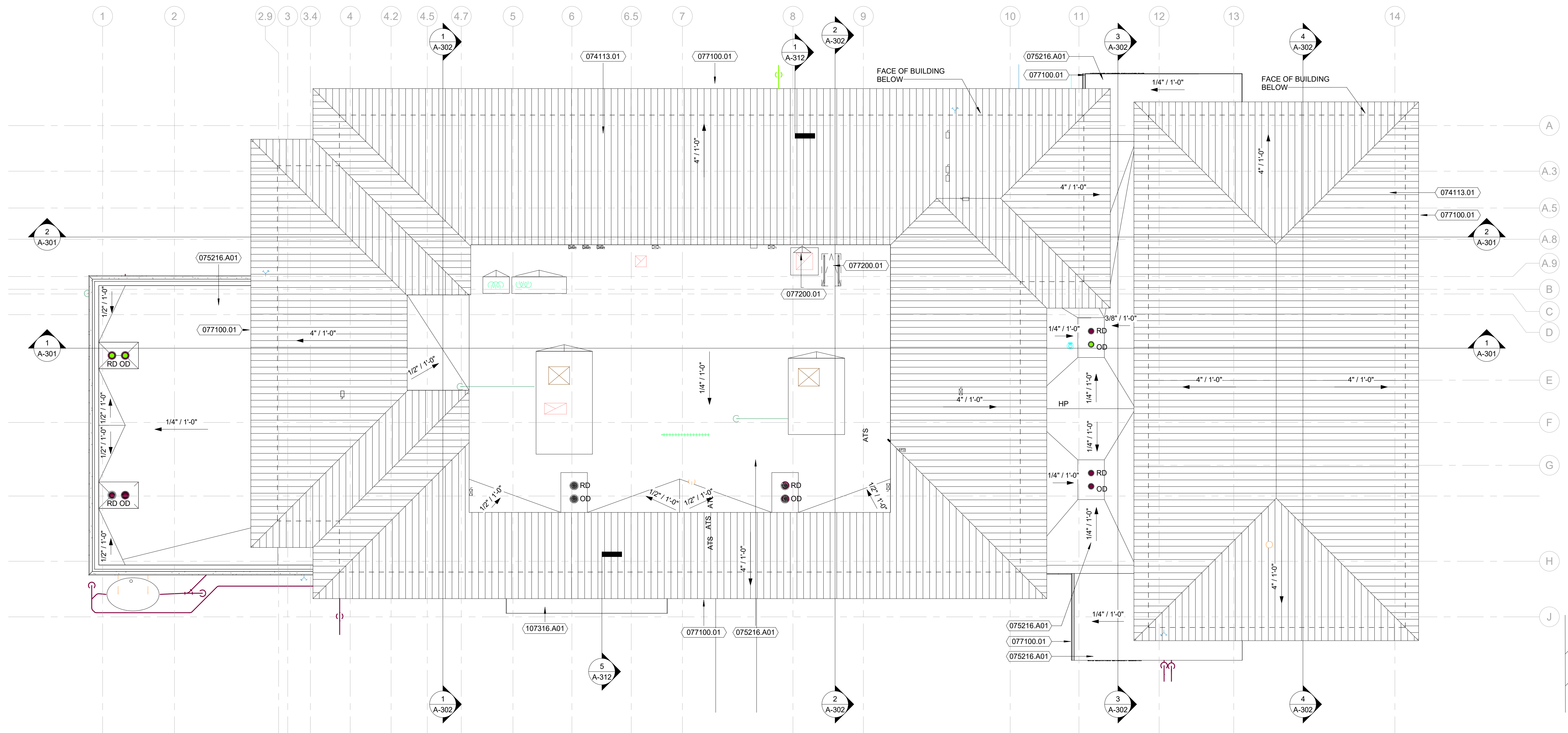

**1 ROOF ANNOTATION PLAN**  
 Scale: 1/8" = 1'-0"

5/6/2020 2:23:07 PM

1 2 3 4 5

KEYNOTES PER SHEET	
NOTE	DESCRIPTION
042200.14	FACE BRICK
042200.35	4" DECORATIVE CMU
047200.21	CAST STONE SILL
074113.01	STANDING SEAM METAL ROOF
074646.01	FIBER - CEMENT CLADDING SYSTEM WITH WOOD FINISH AND HORIZONTAL BANDS
074646.02	FIBER - CEMENT CLADDING SYSTEM WITH SOLID COLOR AND SMOOTH FINISH
074646.03	FIBER - CEMENT CLADDING SYSTEM WITH SOLID COLOR AND HORIZONTAL BANDS
076200.35	FASCIA
077100.01	5" ROOF GUTTER
077100.02	2X3" DOWNSPOUT
083323.A01	OVERHEAD COILING DOOR
084413.A01	GLAZED ALUMINUM CURTAIN WALL
210500	FIRE DEPARTMENT CONNECTION



8401 Arlington Blvd.  
Fairfax, VA 22031  
703.694.9025

Town of Vienna  
Town of Vienna Police Station  
215 Centre Street South  
Vienna, VA 22180  
PERMIT SUBMISSION

E  
D  
C  
B  
A

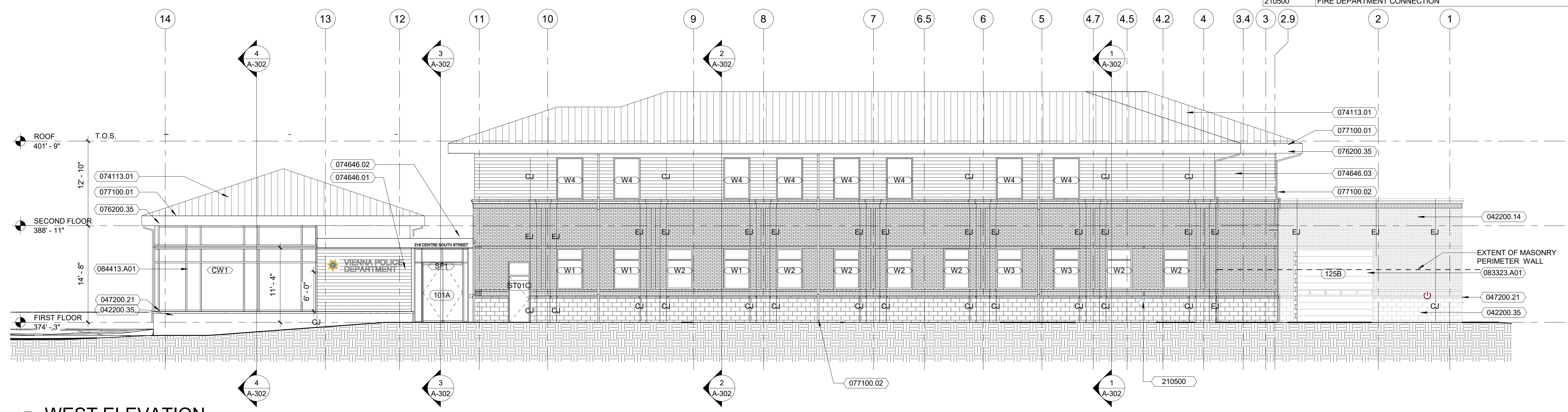

**2 WEST ELEVATION**  
Scale: 1/8" = 1'-0"

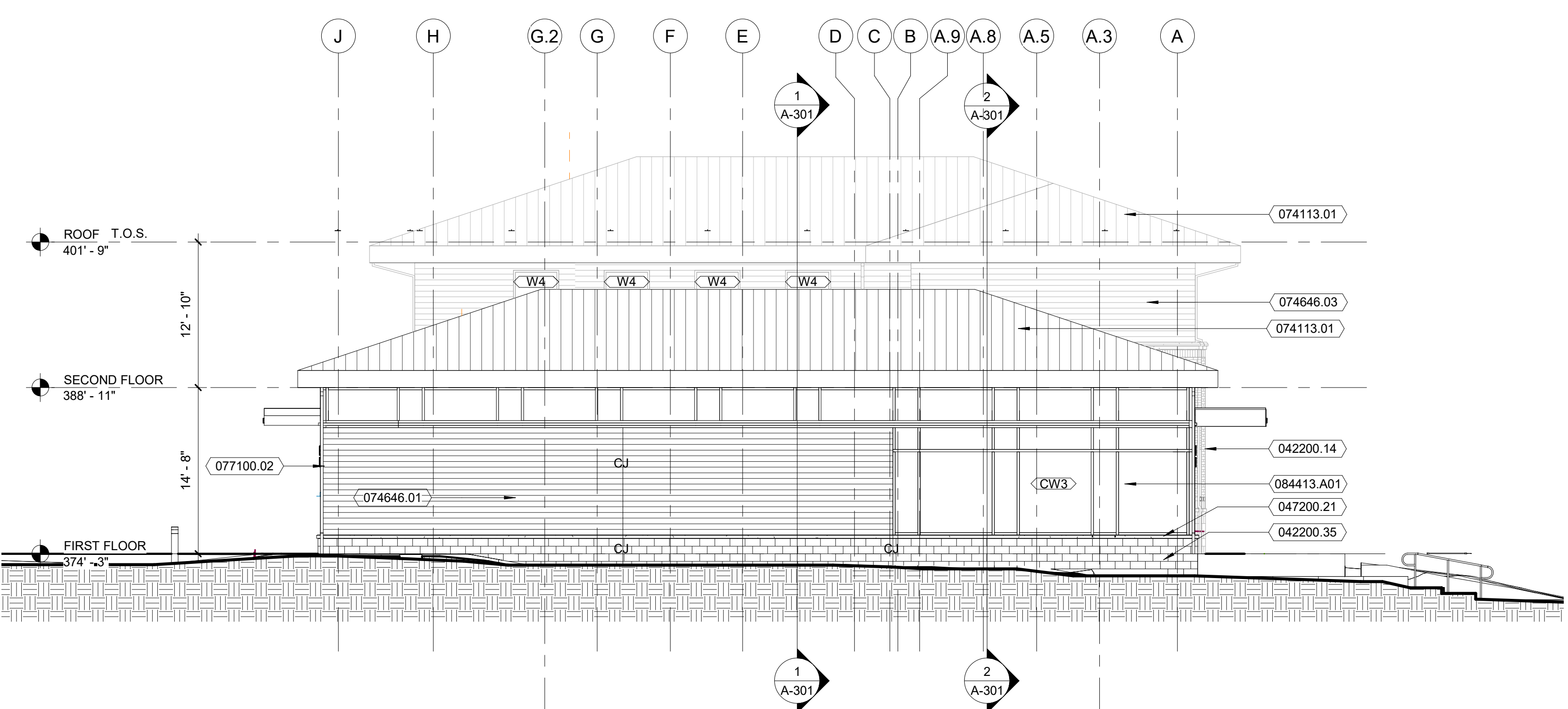

**1 NORTH ELEVATION**  
Scale: 1/8" = 1'-0"

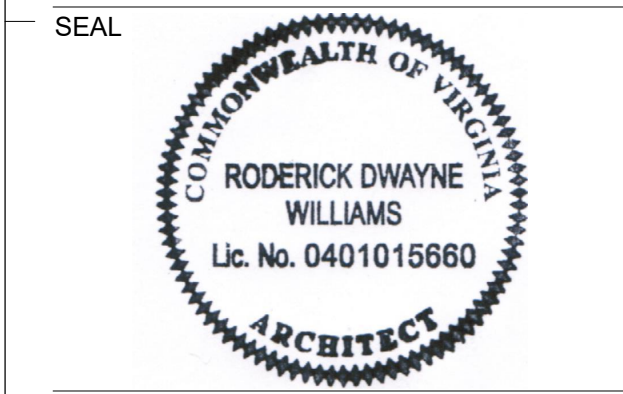

KEY PLAN

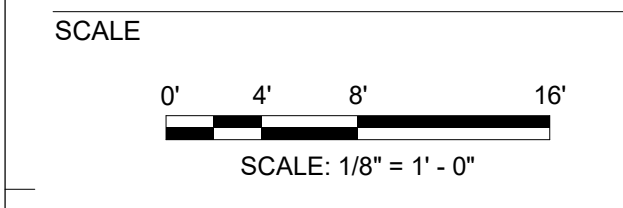

REVISIONS		
NO.	DESCRIPTION	DATE

DRAWN BY \_\_\_\_\_ EA  
APPROVED BY \_\_\_\_\_ JW  
CHECKED BY \_\_\_\_\_ RW  
DATE \_\_\_\_\_ FEBRUARY 26, 2020

TITLE  
**EXTERIOR ELEVATIONS**

PROJECT NO. 50108541

**A-201**

SHEET NO.

1 2 3 4 5

KEYNOTES PER SHEET	
NOTE	DESCRIPTION
042200.14	FACE BRICK
042200.35	4" DECORATIVE CMU
047200.21	CAST STONE SILL
074113.01	STANDING SEAM METAL ROOF
074646.01	FIBER - CEMENT CLADDING SYSTEM WITH WOOD FINISH AND HORIZONTAL BANDS
074646.02	FIBER - CEMENT CLADDING SYSTEM WITH SOLID COLOR AND SMOOTH FINISH
074646.03	FIBER - CEMENT CLADDING SYSTEM WITH SOLID COLOR AND HORIZONTAL BANDS
076200.35	FASCIA
077100.01	5" ROOF GUTTER
077100.02	2X3" DOWNSPOUT
083323.A01	OVERHEAD COILING DOOR
084113.A01	GLAZED ALUMINUM STOREFRONT SYSTEM
084413.A01	GLAZED ALUMINUM CURTAIN WALL
085113.A01	ALUMINUM WINDOW
107316.A01	CANOPY SYSTEM

**Dewberry**

8401 Arlington Blvd.  
Fairfax, VA 22031  
703.694.9025

E  
D  
C  
B  
A

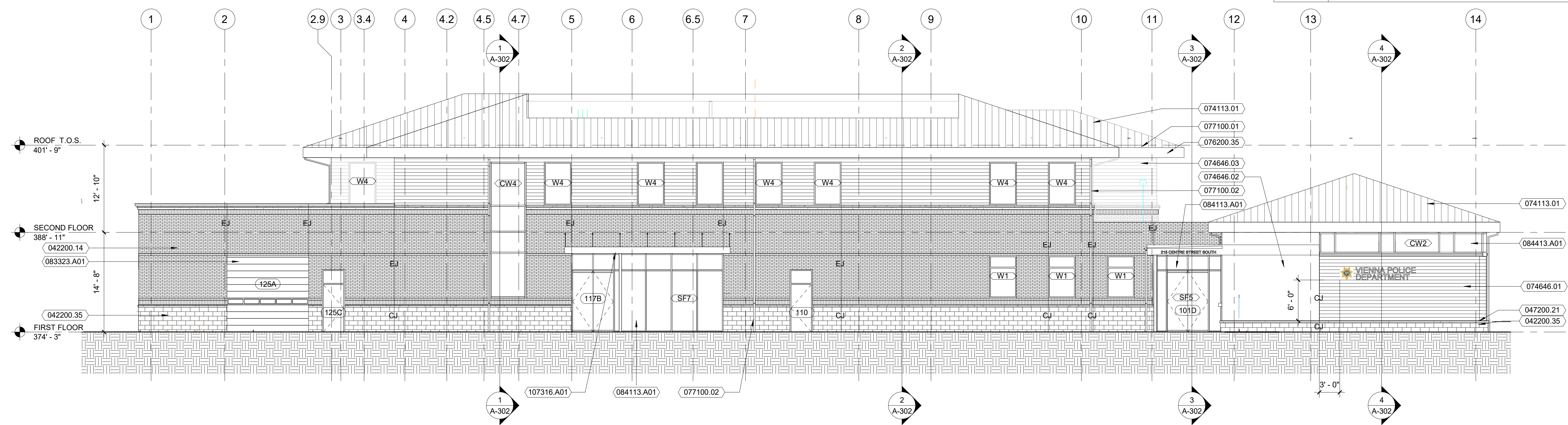

**2 EAST ELEVATION**  
Scale: 1/8" = 1'-0"

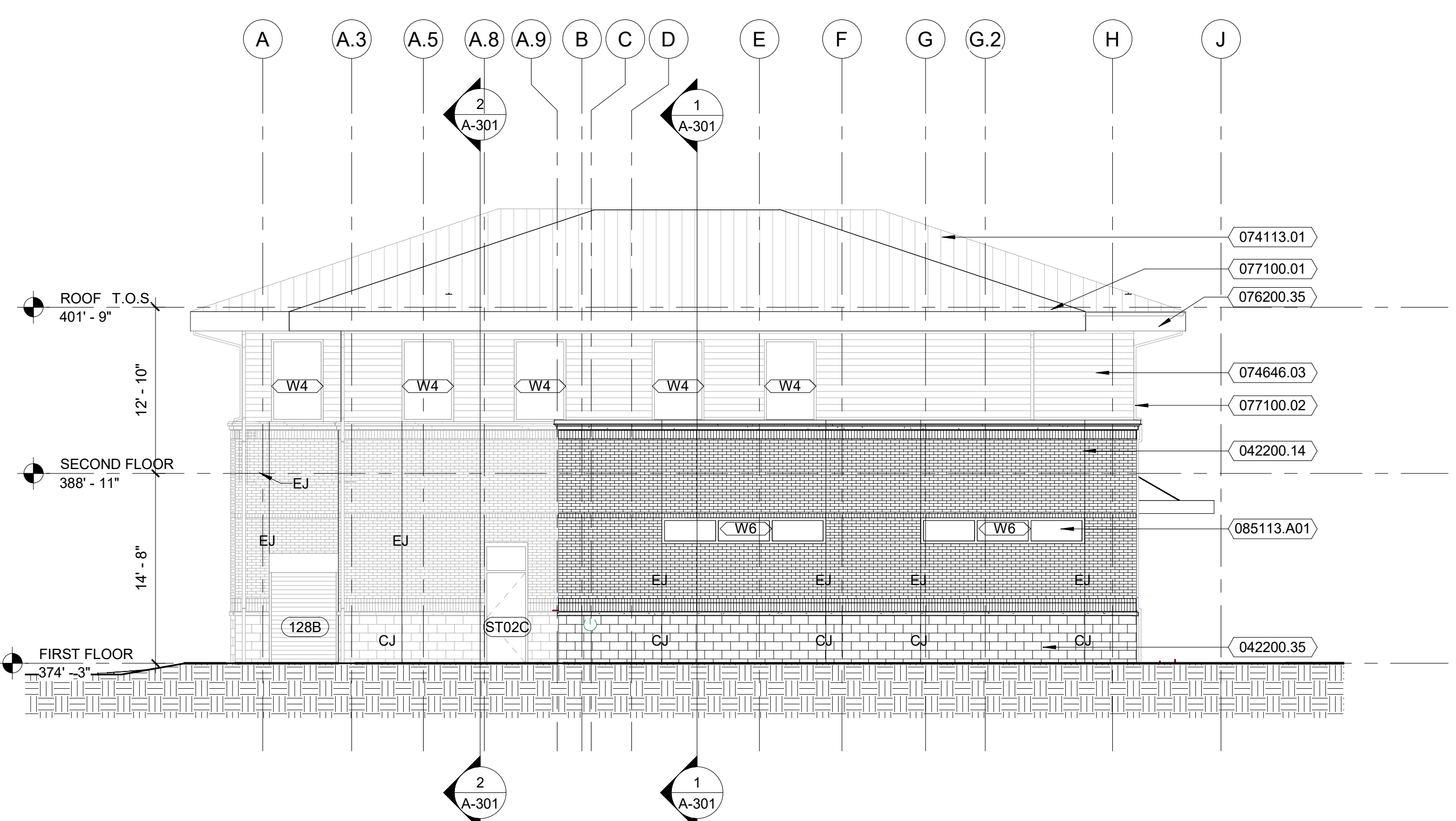

**1 SOUTH ELEVATION**  
Scale: 1/8" = 1'-0"

Town of Vienna  
**Town of Vienna Police Station**  
215 Centre Street South  
Vienna, VA 22180  
PERMIT SUBMISSION

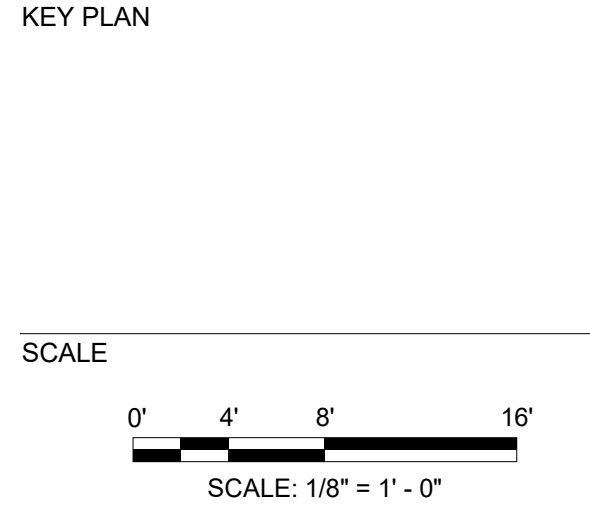
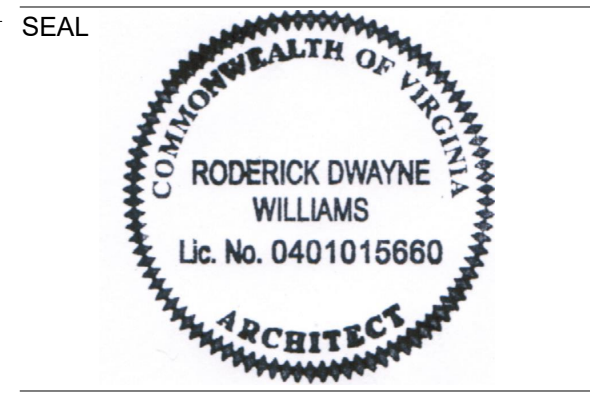

REVISIONS

NO.	DESCRIPTION	DATE

DRAWN BY \_\_\_\_\_ EA  
APPROVED BY \_\_\_\_\_ JW  
CHECKED BY \_\_\_\_\_ RW  
DATE \_\_\_\_\_ FEBRUARY 26, 2020

TITLE  
**EXTERIOR ELEVATIONS**

PROJECT NO. 50108541

**A-202**

SHEET NO.

5/6/2020 2:23:18 PM