

MAIN ROOF ATTIC VENTILATION	
[R-38 BATT INSULATION WITH CLASS I OR II VAPOR BARRIER INSTALLED AT CEILING. VENTILATION REQUIRED AT 1/300 REQUIRED PER VCC R806.2 EXCEPTION 2	
670 S.F./300 =	2.23 S.F. REQUIRED
SOFFIT VENT=	20 L.F. x 0.069 S.F. FREE AREA /LF= 1.38 S.F. PROVIDED
ROOF VENT=	4 VENTS x 0.347 S.F. FREE AREA /LF= 1.39 S.F. PROVIDED
	TOTAL = 2.77 S.F. PROVIDED

TERRACE FLOOR / ATTIC VENTILATION	
PER VCC R806.2 EXCEPTION 3 - ROOF VENTILATION NOT REQUIRED WHEN DETERMINED NOT NECESSARY BY THE BUILDING OFFICIAL DUE TO ATMOSPHERIC OR CLIMATIC CONDITIONS. VENTILATION NOT REQUIRED, ROOF INSULATION TO BE CLOSED CELL (VAPOR IMPERMEABLE) SPRAY INSULATION (R-19 MIN) INSULATION APPLIED DIRECTLY TO THE UNDERSIDE OF THE ROOF SHEATHING + R-19 BATT. SEE BUILDING SECTION SHEETS A310 - A320 - A330	

NOTE:
PROVIDE SOFFIT VENTS WITH MIN 0.069 S.F. (10 SQ. IN.) / LINEAR FOOT
PROVIDE ROOF VENTS WITH MIN 0.347 S.F. (40 SQ. IN.) EACH

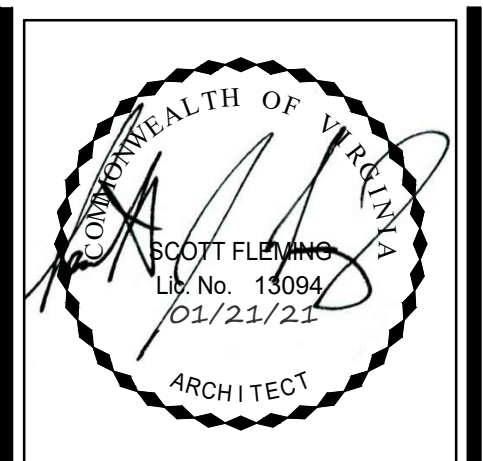

RUST | ORLING
ARCHITECTURE

1215 CAMERON STREET
ALEXANDRIA, VA 22314
T - 703.836.3205
F - 703.548.4779
admin@rustorling.com
www.rustorling.com

CADENCE AT PARK
VIENNA, VIRGINIA

20.014

REVISIONS

DATE	DESCRIPTION
02.08.21	PERMIT REVISION #1

FOR PERMIT
01.21.21

ROOF PLANS

SHEET NO.

A130

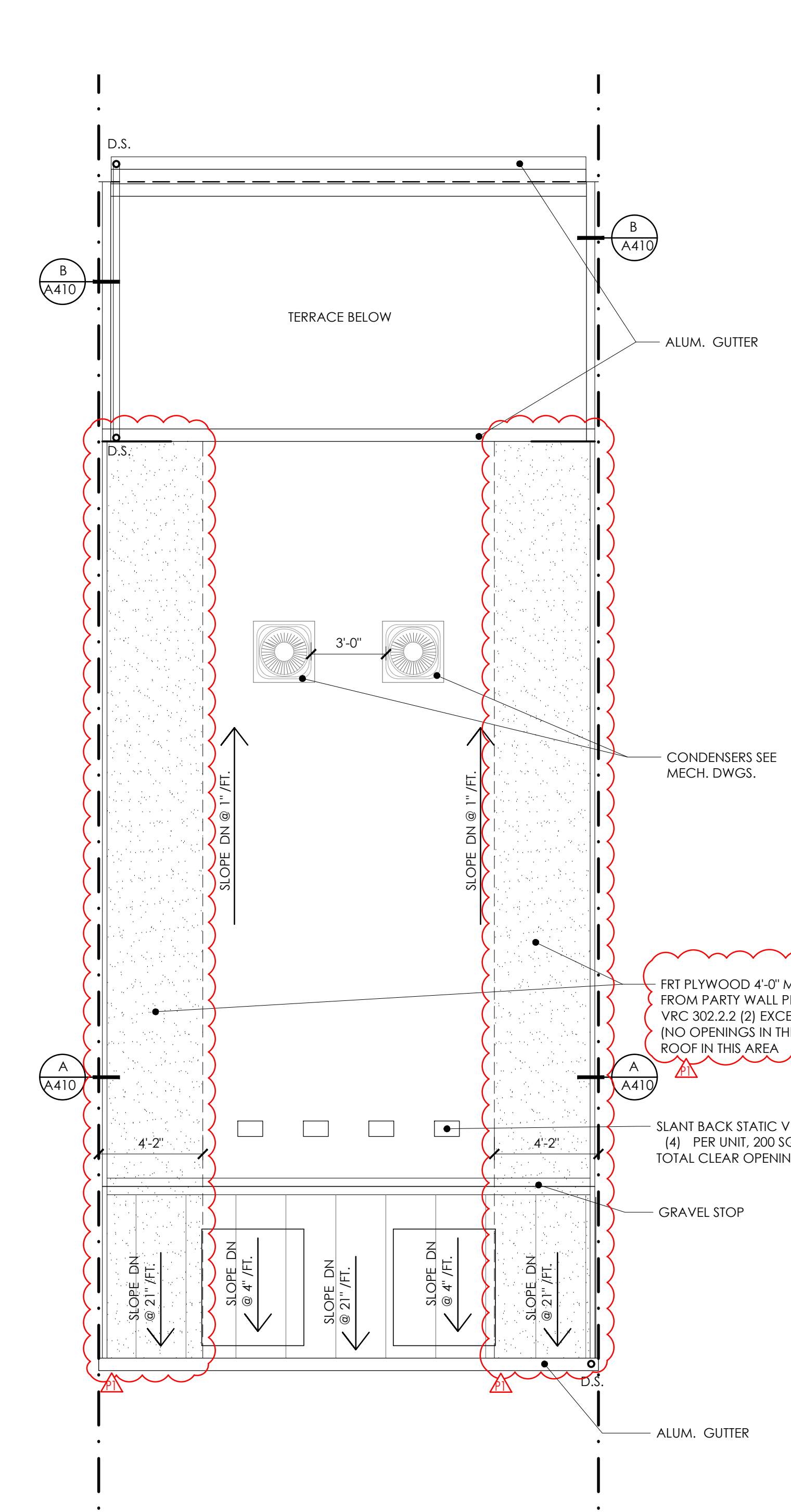
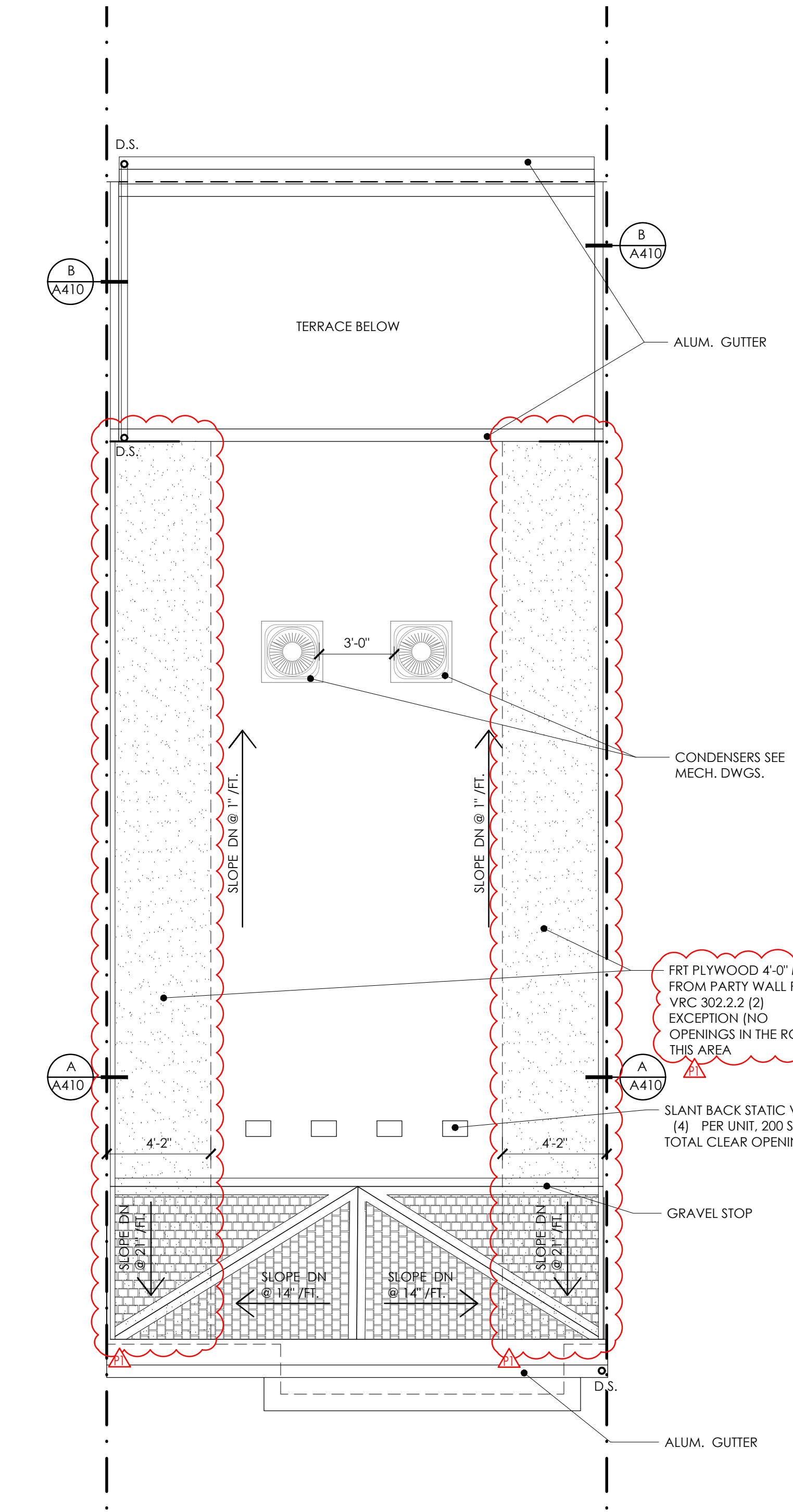
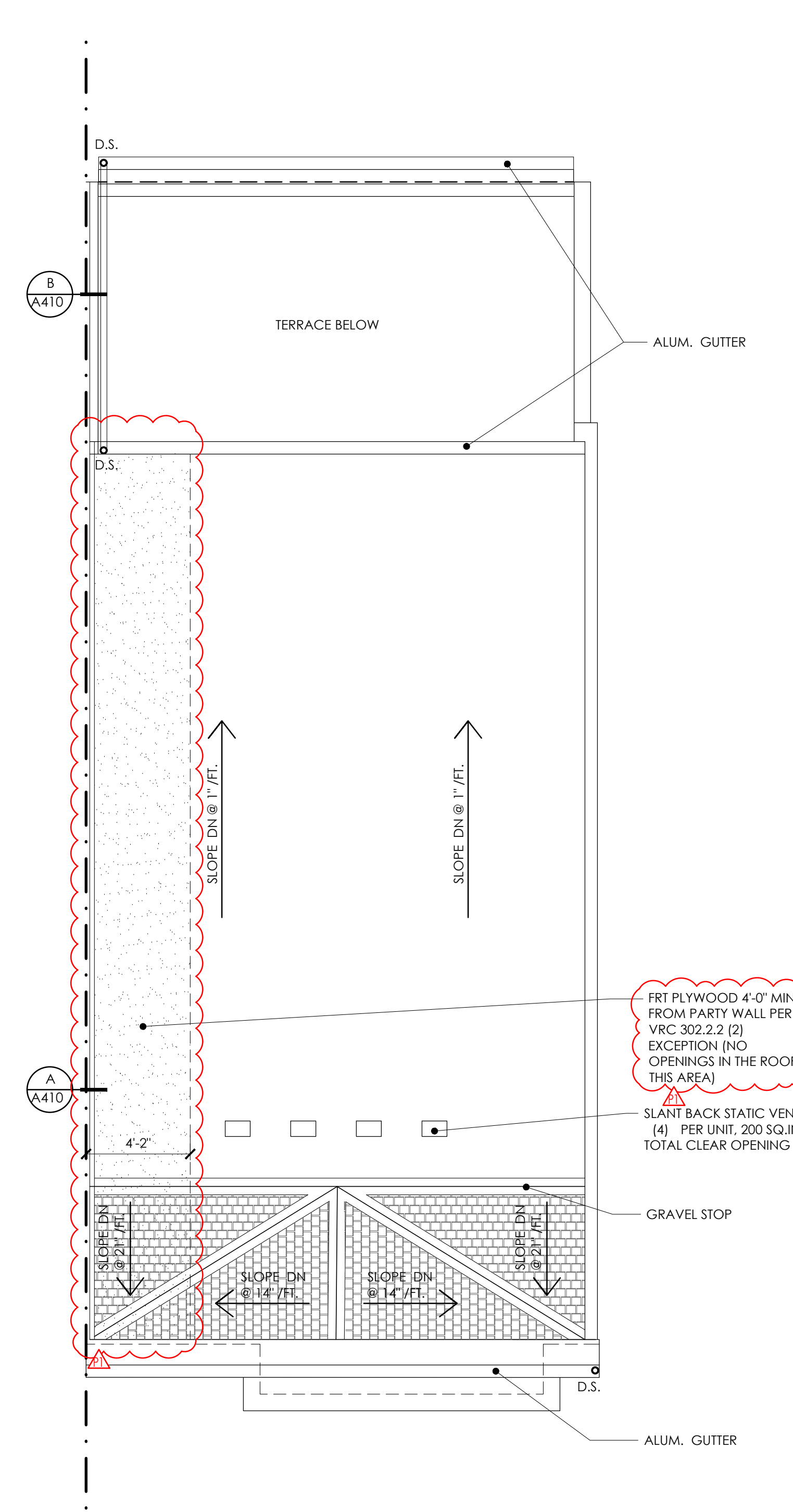

D:\111\111\PROJECTS\2021\111\Cadence of Park\RoofPlans.dwg / 2/20/21 7:33:48 PM IFCN. Copyright Rust | Orling Architecture