

INDOOR TENNIS
FACILITY

WESTWOOD COUNTRY
CLUB

800 MAPLE AVE EAST
VIENNA, VA 22180

STRUCTURAL

LINTON ENGINEERING
46090 LAKE CENTER PLAZA, SUITE 309
POTOMAC FALLS, VA 20165
571-323-0320

MECHANICAL, ELECTRICAL, PLUMBING

BUILT ENVIRONMENT ENGINEERS
5130 WILSON BLVD., 2ND FLOOR
ARLINGTON, VA 22205
703-888-0649

FOOD SERVICE

DRAFTING & DESIGN, LLC
5670 LONG MEADOW ROAD
MIDDLETOWN, VA 22645
410-346-7538

CIVIL

CHRISTOPHER CONSULTANTS
9900 MAIN STREET, SUITE 400
FAIRFAX, VA 22031
703-275-4800

PROJECT # 20536

DATE: 05/26/2021 ISSUE: BAR SUBMISSION

DRAWN: AF CHECKED: BF

SCALE: AS INDICATED

SHEET TITLE:
ARCHITECTURAL SITE
PLAN - PROPOSED

© MTFA 2021 ALL RIGHTS RESERVED

SHEET #

BAR-03

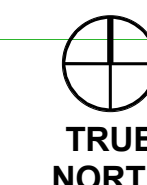
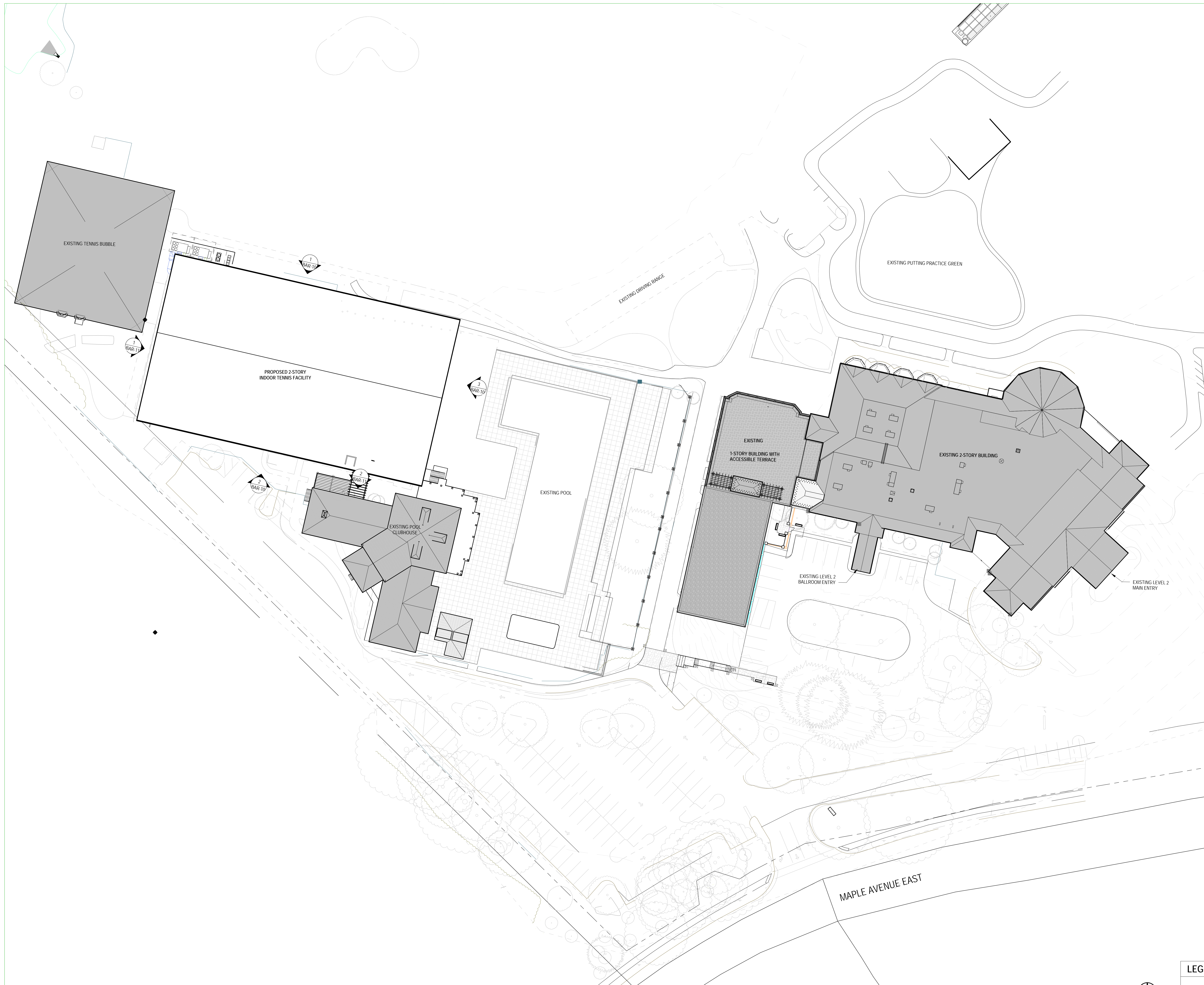

LEGEND (ARCHITECTURAL SITE PLAN)	
	EXISTING CONSTRUCTION TO REMAIN
	NEW CONSTRUCTION
	EXISTING TOPOGRAPHY CONTOURS TO REMAIN