DocuSign Envelope ID: E8A6B1AE-DFB5-4B87-9143-0EE81C9ADB85

PROPOSED DECK LOCATION

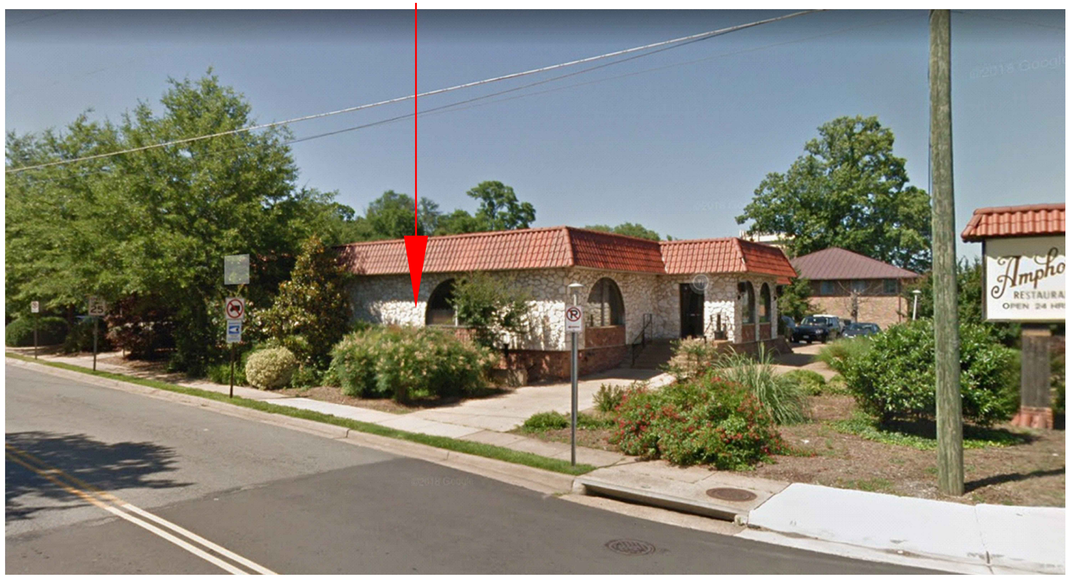

LEWIS STREET NW

PROPOSED DECK LOCATION

LEWIS STREET NW

RENDERING

COMMONWEALTH OF VIRGINIA
DocuSigned by:
John Gaston
FF1A07070984456
JOHN P. GASTON
Lic. No. 035787
1/11/2022
PROFESSIONAL ENGINEER

PARAMOUNT
Construction Services, LLC
21441 PACIFIC BOULEVARD, SUITE 230
STERLING, VIRGINIA 20166
P: (703) 964-3230 | F:(703) 964-3237
JOHN P. GASTON, P.E. jgaston@paramountserv.com

THE MAPLE ROOM
CONDITIONAL USE PERMIT
377 MAPLE AVENUE WEST
TOWN OF VIENNA, FAIRFAX COUNTY, VIRGINIA

EXISTING PHOTOS & RENDERING

DATE	REVISION / DESCRIPTION

DATE:	12/28/2021
DRAWN BY:	J. GASTON
DESIGNED BY:	J. GASTON
CHECKED BY:	J. GASTON
SCALE:	AS NOTED

C2.2