

RIGHT SIDE (NORTHEAST) ELEVATION

SCALE: 1/4" = 1'-0"

EXTERIOR DOOR SCHEDULE										
DOORS					FRAMES					
NO.	WIDTH	HEIGHT	THICK.	RATING	TYPE	MATERIAL	MATERIAL	TYPE	RATING	REMARKS
1/001	3'-0"	6'-8"	1 3/4"			HOLLOW METAL	HOLLOW METAL			
1/100	3'-0"	6'-8"	1 3/4"			ALUMINUM STOREFRONT	ALUMINUM			SIMILAR HARDWARE TO 1/109.
2/100	(2) 3'-0"	6'-8"	1 3/4"			ALUMINUM STOREFRONT	ALUMINUM			
1/102	3'-6"	6'-8"	1 3/4"			ALUMINUM STOREFRONT	ALUMINUM			
2/102	3'-0"	6'-8"	1 3/4"			ALUMINUM STOREFRONT	ALUMINUM			
1/109	3'-6"	6'-8"	1 3/4"			HOLLOW METAL	HOLLOW METAL			

NOTE: HARDWARE SCHEDULE FOUND ON INTERIOR TENANT FIT-OUT PACKAGE.

- ELEVATION KEYNOTE LEGEND**
- REMOVE CLAY TILE. REPLACE WITH STANDING SEAM METAL ROOFING SYSTEM. COLOR: CHARCOAL
 - ALUMINUM WALL CAP FLASHING TO MATCH STANDING SEAM ROOF SYSTEM
 - EXISTING STOREFRONT WINDOWS. REPAIR AS REQUIRED AND PAINT BLACK.
 - EXISTING STONE VENEER TO REMAIN - PATCH AND CLEAN AS REQUIRED TO MATCH.
 - PRE-FINISHED ALUMINUM GRAVEL STOP COPING
 - WATER MANAGED EIFS SYSTEM OVER 3/8" DENSGLAS SHEATHING - PRIMARY COLOR/FINISH TO BE SELECTED
 - WATER MANAGED EIFS SYSTEM OVER 3/8" DENSGLAS SHEATHING - SECONDARY COLOR/FINISH TO BE SELECTED
 - WATER MANAGED EIFS SYSTEM OVER 3/8" DENSGLAS SHEATHING ON BAND - COLOR/FINISH TO BE SELECTED
 - NEW STORE FRONT WINDOW IN ALUMINUM STOREFRONT FRAMING WITH 1" INSULATION GLASS.
 - 5/8" CELLULAR COMPOSITE TRIM AROUND WINDOW AND DOOR.
 - ALUMINUM CANOPY BY MAPES ARCHITECTURAL CANOPIES [mapescanopies.com, PHONE (888) 273-1132]. KYNAR COLOR: BLACK.
 - GALVANIZED STEEL CONNECTION ROD FRAMING ASSEMBLY, SUPPLIED BY CANOPY MANUFACTURER.
 - TREX SIGNATURE ALUMINUM RAILING SYSTEM w/ ROD RAIL KIT - BLACK COLOR
 - NEW CONCRETE STAIR, LANDING OR RAMP. SEE NOTE #21 FOR VERTICAL FINISH.
 - TREATED WOODEN DECK WITH COMPOSITE DECKING SYSTEM
 - REPAIR EXISTING BRICK BASE COURSE WHERE LOOSE. APPLY CEMENT PARGE COAT
 - 3/4" CELLULAR PVC TRIM - PRIME AND PAINT
 - CLEAN EXISTING BRICK SURFACE BEFORE DIRECTLY APPLYING NEW DRYVIT SYSTEM BELOW ALL WINDOWS. COLOR/FINISH TO BE SELECTED
 - CLEAN EXISTING BRICK SURFACE BEFORE DIRECTLY APPLYING NEW DRYVIT SYSTEM AT BUILDING BASE - COLOR/FINISH TO BE SELECTED
 - EXISTING BASEMENT STAIRS TO REMAIN. DIMENSION SHOWN IS REQUIRED OVERHEAD CLEARANCE.
 - GRIND FACE OF POURED CONCRETE WALL SMOOTH AND BAG RUB FOR FINISH.
 - NEW ALUMINUM STOREFRONT DOOR w/ BLACK KYNAR FINISH.
 - NEW INSULATED HOLLOW METAL DOOR, PAINTED BLACK.
 - NEW WEATHERPROOF JUNCTION BOX BEHIND PARAPET FOR EXTERIOR SIGNAGE.
 - NEW WEATHERPROOF JUNCTION BOX LOCATED UNDER CANOPY FOR EXTERIOR SIGNAGE.

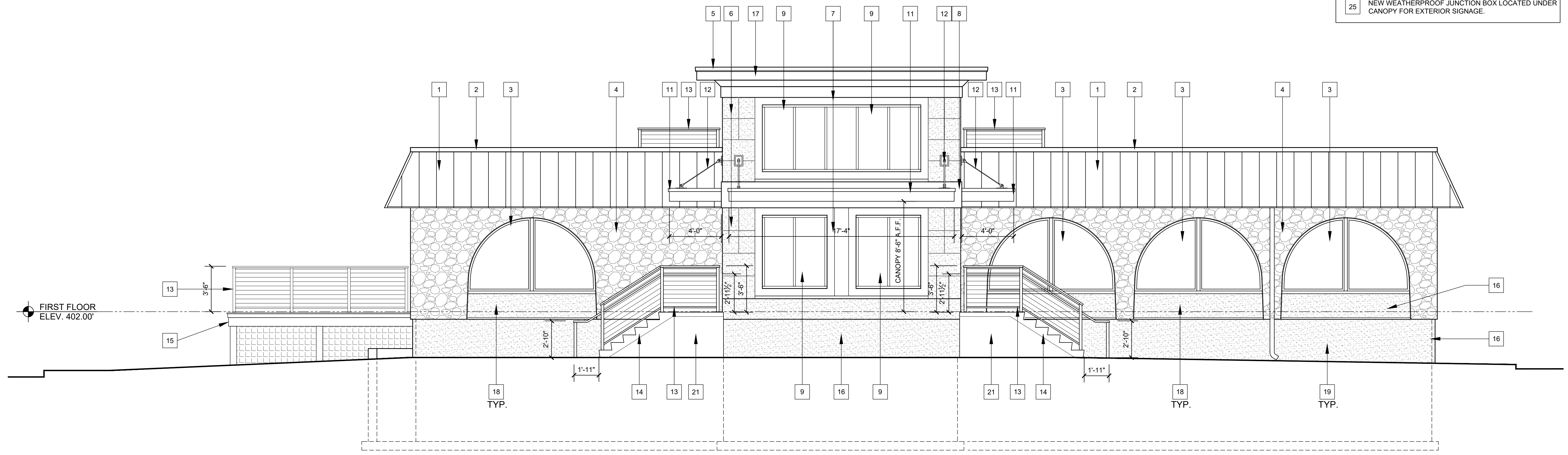

FRONT (SOUTHEAST) ELEVATION

SCALE: 1/4" = 1'-0"

REVISIONS		REMARKS	
NO.	DATE		

I CERTIFY THAT THESE DOCUMENTS WERE PREPARED OR UNDER THE CLOSE PERSONAL SUPERVISION AND DIRECT CONTROL OF A LICENSED ARCHITECT UNDER THE LAWS OF THE COMMONWEALTH OF VIRGINIA.
 PROJECT: 20-065, 377 MAPLE AVENUE WEST, VIENNA, VA 22184
 EXPIRATION DATE: JUNE 30, 2024

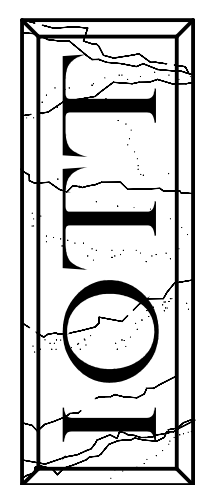
**ARCHITECTURE
ENGINEERING**
INCORPORATED

 310 HAMMOND ST. • SUITE 100 • SALISBURY, MARYLAND
 (410) 749-7229 • FAX (410) 749-0001

THE MAPLE ROOM
MAC ST. HOSPITALITY GROUP LLC
 377 MAPLE AVENUE WEST
 VIENNA, VIRGINIA
 FRONT AND RIGHT SIDE ELEVATIONS

DATE: DEC. 2, 2021
 IOTT PROJ. NO.: 20-065
 DESIGN BY: KI
 DRAWN BY:
 SCALE: 1/4" = 1'-0"
 STAGE: RESUBMISSION
 DWG. FILE: 20-065 A.300

A
300