

OWNER/ DEVELOPER:
TOWN OF VIENNA
DEPARTMENT OF PUBLIC WORKS
127 CENTER STREET, SOUTH
VIENNA, VA 22180

1. THE EXISTING UNDERGROUND UTILITIES SHOWN HEREON ARE BASED UPON AVAILABLE INFORMATION. IF DURING CONSTRUCTION OPERATIONS THE CONTRACTOR SHOULD ENCOUNTER UTILITIES OTHER THAN THOSE SHOWN ON THE PLANS, THEY SHOULD IMMEDIATELY NOTIFY THE ENGINEER AND TAKE NECESSARY AND PROPER STEPS TO PROTECT THE UTILITY AND ASSURE THE CONTINUANCE OF SERVICE. THE ENGINEER DOES NOT CERTIFY TO THE LOCATION OR EXISTENCE OF ANY UNDERGROUND UTILITY SHOWN ON THIS PLAN. THE CONTRACTOR SHALL CONTACT "MISS UTILITY" AT 811 PRIOR TO COMMENCEMENT OF ANY EXCAVATION.

2. TOPOGRAPHIC INFORMATION SHOWN HEREON IS BASED ON THE FIELD RUN SURVEY PERFORMED BY URBAN, LTD IN OCT. 2021. HORIZONTAL DATUM IS NAD1983 AND VERTICAL DATUM IS NAVD1988.

3. SUBSURFACE UTILITIES SHOWN PER MISS UTILITY MARK OUT FIELD LOCATION.

4. NO TITLE REPORT FURNISHED.

5. CLEARING AND GRADING SHALL BE IN ACCORDANCE WITH THE GRADING AND EROSION CONTROL PLANS AND STANDARDS SET FORTH BY THE VIRGINIA EROSION AND SEDIMENTATION CONTROL HANDBOOK. ALL LAND ON OR OFF-SITE WHICH IS DISTURBED BY THIS IMPROVEMENT AND WHICH IS NOT BEING BUILT UPON OR SURFACED SHALL BE ADEQUATELY STABILIZED TO CONTROL EROSION AND SEDIMENTATION.

6. THE CONTRACTOR SHALL PROVIDE ADEQUATE MEANS OF CLEANING TRUCKS AND/OR OTHER EQUIPMENT PRIOR TO ENTERING THE TOWN STREETS. IT IS THE CONTRACTOR'S RESPONSIBILITY TO CLEAN STREETS, ALLAY DUST AND TO TAKE WHATEVER MEASURES NECESSARY TO INSURE THAT THE ROAD IS MAINTAINED IN A CLEAN, MUD AND DUST FREE CONDITION AT ALL TIMES. SEE SILTATION AND EROSION CONTROL PLANS/NARRATIVE FOR ADDITIONAL INFORMATION.

7. THE CONTRACTOR SHALL PROTECT AND ADJUST, AS REQUIRED, ALL EXISTING MANHOLES AND VALVES WITHIN THE LIMITS OF DISTURBANCE. THE CONTRACTOR SHALL BE RESPONSIBLE FOR ANY DAMAGE THAT MAY OCCUR BY HIS FAILURE TO PROPERLY PROTECT THE EXISTING MANHOLES AND VALVES.

8. IF APPLICABLE, ANY UTILITIES AND UTILITY POLES TO BE BRACED DUE TO THIS IMPROVEMENT SHALL BE DONE AT THE EXPENSE OF THE CONTRACTOR PURSUANT TO THE TOWN'S PAY ITEM SCHEDULE. THE CONTRACTOR IS RESPONSIBLE FOR COORDINATING AND SCHEDULING ALL UTILITY WORK REQUIRED. THE TOWN WILL COORDINATE WITH DOMINION VIRGINIA POWER IN REGARDS TO RELOCATING ANY POLES DUE TO THIS IMPROVEMENT.

9. ALL STORM SEWER STRUCTURES AND PIPING WITHIN THE AREA OF CONSTRUCTION SHALL BE CLEANED OUT FOLLOWING THE COMPLETION OF CONSTRUCTION.

10. ANY DAMAGE TO EXISTING STREETS, PUBLIC UTILITIES OR PRIVATE UTILITIES, INCLUDING BUT NOT LIMITED TO, VALVE BOXES, WATER METER LIDS, FRAMES OR CROCKS AND WATER LATERALS, DUE TO THIS IMPROVEMENT SHALL BE THE RESPONSIBILITY OF THE CONTRACTOR.

11. ALL CONSTRUCTION DUE TO THIS IMPROVEMENT IS TO BE PERFORMED IN ACCORDANCE WITH THE STANDARDS SET FORTH BY THE STATE OF VIRGINIA AND THE TOWN OF VIENNA.

12. THE CONTRACTOR SHALL BE RESPONSIBLE FOR NOTIFYING THE TOWN AND THE ENGINEER/SURVEYOR OF ANY CHANGES OR CONDITIONS ATTACHED TO PERMITS OBTAINED FROM TOWN OF VIENNA, OR ANY OTHER AUTHORITY ISSUING PERMITS.

13. A SMOOTH GRADE SHALL BE MAINTAINED FROM CENTERLINE TO THE CURB AND GUTTER TO PRECLUDE THE FORMING OF FALSE GUTTERS AND/OR PONDING OF WATER ON ANY ROAD OR PARKING AREA.

14. PLANS MAY NOT INCLUDE MINOR SITE FEATURES SUCH AS MAILBOXES, PRIVATE LIGHTING FIXTURES, SIGNS, ETC. IT IS THE RESPONSIBILITY OF THE CONTRACTOR TO PERFORM A PRE-CONSTRUCTION SURVEY OF THE PROPOSED STREETS TO LOCATE THESE PRIVATE FEATURES AND RELOCATE THEM AS NECESSARY.

15. THE CONTRACTOR SHALL INSPECT ALL EXISTING UTILITIES FOR NECESSARY REPAIRS PRIOR TO INITIATION OF CONSTRUCTION ACTIVITIES. IF ANY SUCH UTILITIES ARE REQUIRED, THE CONTRACTOR WILL COORDINATE THESE REPAIRS WITH THE TOWN. THE CONTRACTOR SHALL BE RESPONSIBLE FOR ANY DAMAGE TO EXISTING OR PROPOSED UTILITIES THAT OCCURS DURING CONSTRUCTION ACTIVITIES. DAMAGED UTILITIES SHALL BE REPAIRED IN A TIMELY FASHION TO LIMIT THE INTERRUPTION OF SERVICE TO THE AFFECTED RESIDENTS.

16. THE CONTRACTOR SHALL NOTIFY THE TOWN AND ENGINEER OF ANY DISCREPANCIES BETWEEN EXISTING FIELD CONDITIONS AND THOSE SHOWN ON THE CONTRACT DOCUMENTS THAT IMPACT PROPOSED CONSTRUCTION ACTIVITIES.

17. ALL CONCRETE AND PAVEMENT DEMOLITION/REMOVAL SHALL EMPLOY SAW CUT JOINTS.

18. ROOT PRUNING SHALL BE TO THE DEPTH OF EXCAVATION, OR 24 INCHES, WHICHEVER IS LESS. A TRENCHER OR VIBRATORY PLOW SHALL BE USED TO PRUNE ALL ROOTS. ROOTS OVER ONE AND ONE-HALF INCHES (1.5") IN DIAMETER SHALL BE CLEANLY CUT BY HAND.

19. A ROOT BIOSTIMULANT SHALL BE APPLIED IN ACCORDANCE WITH THE MANUFACTURER'S RECOMMENDATIONS TO ALL TREES THAT ARE ROOT PRUNED.

20. CONCRETE PIPE TO BE CLASS III UNLESS OTHERWISE SPECIFIED.

21. SIGHT DISTANCE TO BE MAINTAINED BY CONTRACTOR DURING CONSTRUCTION.

22. THE CONTRACTOR SHALL PROVIDE A SMOOTH GRADE FROM THE LIMITS OF DISTURBANCE TO THE BACK OF SIDEWALK.

23. VDOT STD. IS-1, INLET SHAPING, TO BE UTILIZED ON ALL PROPOSED OR MODIFIED EXISTING STORM STRUCTURES.

24. AIR QUALITY PERMIT NOT REQUIRED PER STATE AIR POLLUTION CONTROL BOARD REGULATION AQR VII, SECTION 2.706 (G)(2)(1).

25. ALL FINISHED GRADING, SEEDING, SODDING OR PAVING SHALL BE DONE IN SUCH A MANNER TO PRECLUDE THE PONDING OF WATER ON THE SITE.

26. THE CONTRACTOR SHALL INSURE THAT ALL CONSTRUCTION CONFORMS WITH CURRENT FEDERAL, STATE AND LOCAL LAWS AND REGULATIONS, INCLUDING FEDERAL REGULATIONS CONTAINED WITHIN "THE AMERICANS WITH DISABILITIES ACT," ENACTED ON JULY 26, 1990 (AKA "ADA").

27. ALL EARTHWORK OPERATIONS SHALL CONFORM TO THE GEOTECHNICAL NOTES AND DETAILS IF PROVIDED.

28. PRIOR TO ANY LAND DISTURBANCE ACTIVITY WITHIN THE AREA OF WASHINGTON GAS, AND F.C.W.A. MAJOR TRANSMISSION LINES, THE CONTRACTOR MUST NOTIFY THESE UTILITY COMPANIES IN ADVANCE TO ASSURE THEY CAN INSPECT AND APPROVE THE CONSTRUCTION ACTIVITY.

30. ALL CONSTRUCTION INVOLVING PROBLEM SOIL MUST BE PERFORMED UNDER THE FULL-TIME INSPECTION OF THE GEOTECHNICAL ENGINEER.

32. ALL CLEARING, GRADING AND ACTUAL CONSTRUCTION ACTIVITY SHALL BE LIMITED TO BETWEEN THE HOURS OF 7:00 A.M. AND 6:00 P.M., MONDAY THROUGH FRIDAY, AND BETWEEN 8:00 A.M. AND 6:00 P.M. SATURDAY. CONSTRUCTION ACTIVITY ON SUNDAY SHALL BE PROHIBITED. CONTRACTOR SHALL CONFIRM HOURS WITH TOWN OF VIENNA PRIOR TO CONSTRUCTION AND ADJUSTMENTS MAY BE MADE DUE TO CLOSE PROXIMITY OF A NEARBY SCHOOL.

1. NOTIFY THE TOWN OF VIENNA DEPARTMENT OF PUBLIC WORKS AT 703-255-6380 WHEN WORK IS TO BE STARTED.

2. ALL CONTRACTOR GENERATED DEBRIS MUST BE HAULED AWAY BY THE CONTRACTOR OR OWNER.

3. ALL RUNOFF MUST SHEET FLOW ACROSS PROPERTY LINES UNLESS APPROVED OTHERWISE BY THE DIRECTOR OF PUBLIC WORKS.

4. ALL PRIVATE STORM DRAINS (I.E. ROOF DRAINS, SUMP PUMP ETC.) MUST DAYLIGHT AT A MINIMUM OF 10 FEET FROM A PROPERTY LINE.

5. PRIOR TO THE REMOVAL OF ANY TREES, THE APPLICANT OR THEIR REPRESENTATIVE SHALL CONTACT THE TOWN OF VIENNA ARBORIST AT 703-255-6360 TO COORDINATE HAVING THE TOWN ARBORIST ONSITE DURING ALL TREE REMOVAL.

6. TREE PROTECTION FOR ANY TREE, AS SHOWN ON PLAN, MUST BE INSTALLED PRIOR TO ANY SITE WORK.

1. ALL CONSTRUCTION SHALL CONFORM TO CURRENT TOWN OF VIENNA AND VDOT STANDARDS AND SPECIFICATIONS.

2. THE LOCATIONS OF EXISTING UTILITIES ON THESE DRAWINGS ARE GENERALLY APPROXIMATE. IT IS THE CONTRACTOR WHO IS RESPONSIBLE TO ENSURE THE EXACT HORIZONTAL AND VERTICAL LOCATION OF ALL UTILITIES IN THE AREA OF CONSTRUCTION PRIOR TO COMMENCING WORK. THE CONTRACTOR SHALL NOTIFY THE OWNER AND URBAN ENGINEERING & ASSOC. OF ANY POTENTIAL CONFLICTS PRIOR TO COMMENCING CONSTRUCTION.

3. THE CONTRACTOR SHALL CAREFULLY EXAMINE THE SITE AND MAKE ALL INSPECTIONS NECESSARY IN ORDER TO DETERMINE THE FULL EXTENT OF WORK REQUIRED TO MAKE THE COMPLETED WORK CONFORM TO THE DRAWINGS AND SPECIFICATIONS.

4. WHERE CONFLICTS REQUIRE RELOCATION OF EXISTING UTILITIES (E.G. AT&T, MCI, C&P, VEPCO, MEDIA GENERAL) UTILITY COMPANIES SHALL BE NOTIFIED.

5. ALL EXISTING SIGNS, FENCES, ETC. DISTURBED BY THIS CONSTRUCTION SHALL BE RELOCATED BY THE CONTRACTOR AS NECESSARY PER TOWN OF VIENNA REQUIREMENTS.

6. ALL EXISTING TOWN OF VIENNA TRAFFIC CONTROL EQUIPMENT WILL BE RELOCATED BY THE CONTRACTOR AS NECESSARY PER VDOT REQUIREMENTS.

AND UTILITIES WHICH OCCUR AS A RESULT OF PROJECT CONSTRUCTION WITHIN OR CONTIGUOUS TO THE SITE.

8. ANY EXISTING C&G AND PAVEMENT TO REMAIN THAT IS DAMAGED DURING CONSTRUCTION SHALL BE REPLACED/REPAIRED TO TOWN OF VIENNA SATISFACTION. C&G TO BE SAW CUT, OTHERWISE REMOVE TO THE NEAREST JOINT.

9. THE CONTRACTOR SHALL CONTACT MISS UTILITY COMPANY REPRESENTATIVE, REVIEW TEST PIT DATA AND ANY OTHER OPERATIONS AVAILABLE TO ENSURE ALL EXISTING UTILITIES IN THE AREA OF CONSTRUCTION

10. WHERE MANHOLES ARE TO BE PLACED IN THE ROAD R/W, THE TOPS SHALL BE OFFSET TO ASSURE THAT THEY AREA POSITIONED TO MINIMIZE IMPACT TO VEHICULAR WHEEL PATHS.

11. THE APPROVAL OF THESE PLANS SHALL IN NO WAY RELIEVE THE OWNER OF COMPLYING WITH OTHER APPLICABLE LOCAL, STATE, AND FEDERAL REQUIREMENTS.

12. ALL FILL MATERIAL REQUIRED TO RAISE GRADES AND UNDER SLABS, WHICH MAY CONSIST OF APPROVED ONSITE SOILS AND/OR OFFSITE BORROW MATERIAL SHALL BE FREE OF ALL DEBRIS, ORGANIC MATERIAL, AND CLUMPS AND SHALL

MAXIMUM LAYERS, EACH LAYER TO BE COMPACTED TO 95% DENSITY MODIFIED

COMPACTED TO THE REQUIREMENTS OF SECTIONS 308.03, 309.04, AND 309.05 OF VDOT SPECIFICATIONS. SUBGRADE COMPACTION SHALL BE IN ACCORDANCE

13. STANDARD UD-2, UD-3, & UD-4 TO BE UTILIZED IN CONSTRUCTION WITH STANDARD PIPE UNDER DRAIN. UD-2, UD-3, & UD-4 TO BE INSTALLED IN

14. GRANULAR SUBGRADE AND (OR) GRANULAR FILL SHALL BE INSTALLED AT

HAZARDOUS LOCATIONS AS DESIGNATED DURING FIELD REVIEW BY THE TOWN OF VIENNA INSPECTOR.

15. THE CONTRACTOR IS RESPONSIBLE FOR ALL TRAFFIC CONTROL. IF REQUIRED, THE DEVELOPER SHALL SUBMIT A SIGNING, STRIPING AND/OR SIGNALIZATION PLAN TO THE VDOT LAND DEVELOPMENT SECTION A MINIMUM OF 30 DAYS PRIOR TO PERMIT APPLICATION. THE DEVELOPER SHALL NOT COMMENCE CONSTRUCTION OF ANY PAVEMENT COURSE WITHOUT AN APPROVED STRIPING PLAN.

16. A 4" (MIN.) LAYER OF STONE IS REQUIRED BENEATH CURB AND GUTTER.

17. ADDITIONAL DITCH LININGS OR SILTATION AND EROSION CONTROL MEASURES SHALL BE PROVIDED, AS DETERMINED NECESSARY BY THE TOWN DURING FIELD REVIEW. ALL COSTS SHALL BE ASSUMED BY THE CONTRACTOR.

18. OVERLAY OF EXISTING PAVEMENT SHALL BE MINIMUM OF 1.25" DEPTH, ANY COSTS ASSOCIATED WITH PAVEMENT OVERLAY, OR THE MILLING OF EXISTING PAVEMENT TO OBTAIN REQUIRED DEPTH, SHALL BE ASSUMED BY THE CONTRACTOR.

CHARLES STREET SE SIDEWALK IMPROVEMENT PLAN 100% DESIGN CONSTRUCTION DRAWINGS



TOWN OF VIENNA
DEPARTMENT OF PUBLIC WORKS
127 CENTER ST. S.
VIENNA, VA 22180

TOPOGRAPHICAL SURVEY PERFORMED BY FIELD RUN BY URBAN, LTD.

VERTICAL
NOTE: ELEVATIONS SHOWN HEREON ARE BASED ON STATIC GPS
OBSERVATIONS AS PROCESSED BY THE NATIONAL GEODETIC SURVEY,
ONLINE POSITIONING USER SERVICE (OPUS), AND ARE REFERENCED TO
NORTH AMERICAN VERTICAL DATUM (NAVD) OF 1988.

HORIZONTAL
NOTE: BEARINGS AND COORDINATES SHOWN HEREON ARE BASED ON
STATIC GPS OBSERVATIONS AS PROCESSED BY THE NATIONAL GEODETIC
SURVEY, ONLINE POSITIONING USER SERVICE (OPUS), AND ARE
REFERENCED TO VIRGINIA STATE GRID NORTH ZONE NAD 83 - US
SURVEY FOOT.

UTILITIES
UNDERGROUND UTILITIES WERE PAINTED BY UTILITIES SEARCH, INC. AND
MAPPED INTO THE BASE BY URBAN, LTD.

1. COVER SHEET
2. NOTES AND DETAILS
3. EXISTING CONDITIONS AND DEMOLITION PLAN
4. SITE PLAN
5. PAVEMENT IMPROVEMENT PLAN
6. EROSION AND SEDIMENT CONTROL PLAN PH I & PH II
7. EROSION AND SEDIMENT CONTROL NARRATIVE AND DETAILS
8. VRRM SPREADSHEET & BMP NARRATIVE

CONTRACTORS SHALL NOTIFY OPERATORS WHO MAINTAIN UNDERGROUND UTILITY LINES IN THE AREA OF PROPOSED EXCAVATION OR BLASTING AT LEAST TWO WORKING DAYS, BUT NOT MORE THAN TEN WORKING DAYS PRIOR TO COMMENCEMENT OF EXCAVATION OR DEMOLITION.

CONTACT "MISS UTILITY" AT
1-800-552-7001
FOR THESE UTILITIES

VIRGINIA ELECTRIC & POWER CO.	COLONIAL PIPELINE CO.
A.T. & T. CO.	FAIRFAX CO. WATER AUTHORITY
COLUMBIA GAS TRANSMISSION CO.	WASHINGTON GAS LIGHT CO.
FAIRFAX CO. SAN. SEWER DIV.	PRINCE WILLIAM ELEC. CO-OP.
TRANSCO GAS PIPELINE CO.	PLANTATION PIPELINE CO.
COLUMBIA GAS OF VIRGINIA	C & P TELEPHONE CO.
CONTINENTAL TELEPHONE OF VIRGINIA	

TRI-COUNTY ELEC. CO-OP 1-777-2151
FALLS CHURCH WATER SER. 1-241-5078

EMERGENCY DIAL 911
POLICE – FIRE – RESCUE
777-1021 777-2222

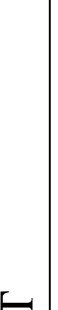
FILE NO. PP-2525	SHEET 1 OF 8	COVER SHEET	CHARLES STREET SE SIDEWALK IMPROVEMENT PLAN TOWN OF VIENNA FAIRFAX COUNTY, VIRGINIA	SCALE: AS NOTED	C.I. N/A	DATE: JAN, 2022
<div style="text-align: center;">  </div>						
<div style="text-align: center;">  <p>urban[™]</p> <p>Planners · Engineers · Landscape Architects · Land Surveyors</p> </div>						
Urban, Ltd. 7712 Little River Turnpike Amandale, Virginia 22003 Tel. 703.642.8080 Fax. 703.642.8081 www.urbanltd.com info@urbanltd.com						
PLAN DATE		01-11-2022 02-08-2022 02-28-2022				
No.	DATE	DESCRIPTION		REVIEW	APPROVED	DATE
REVISIONS						

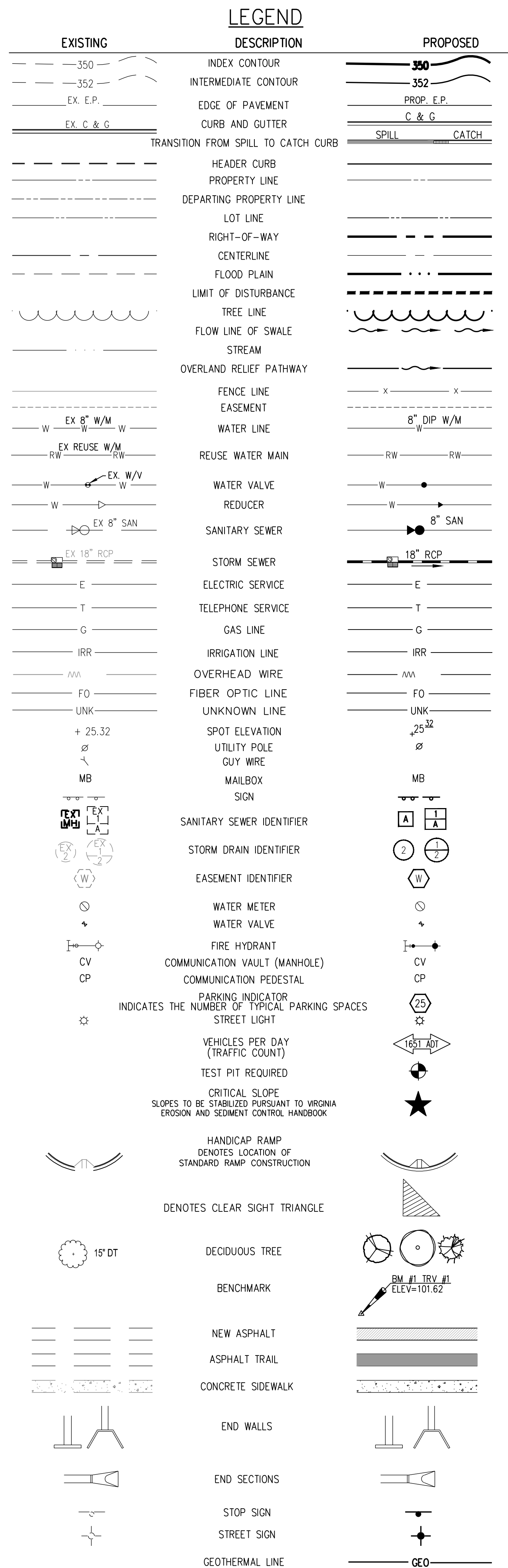
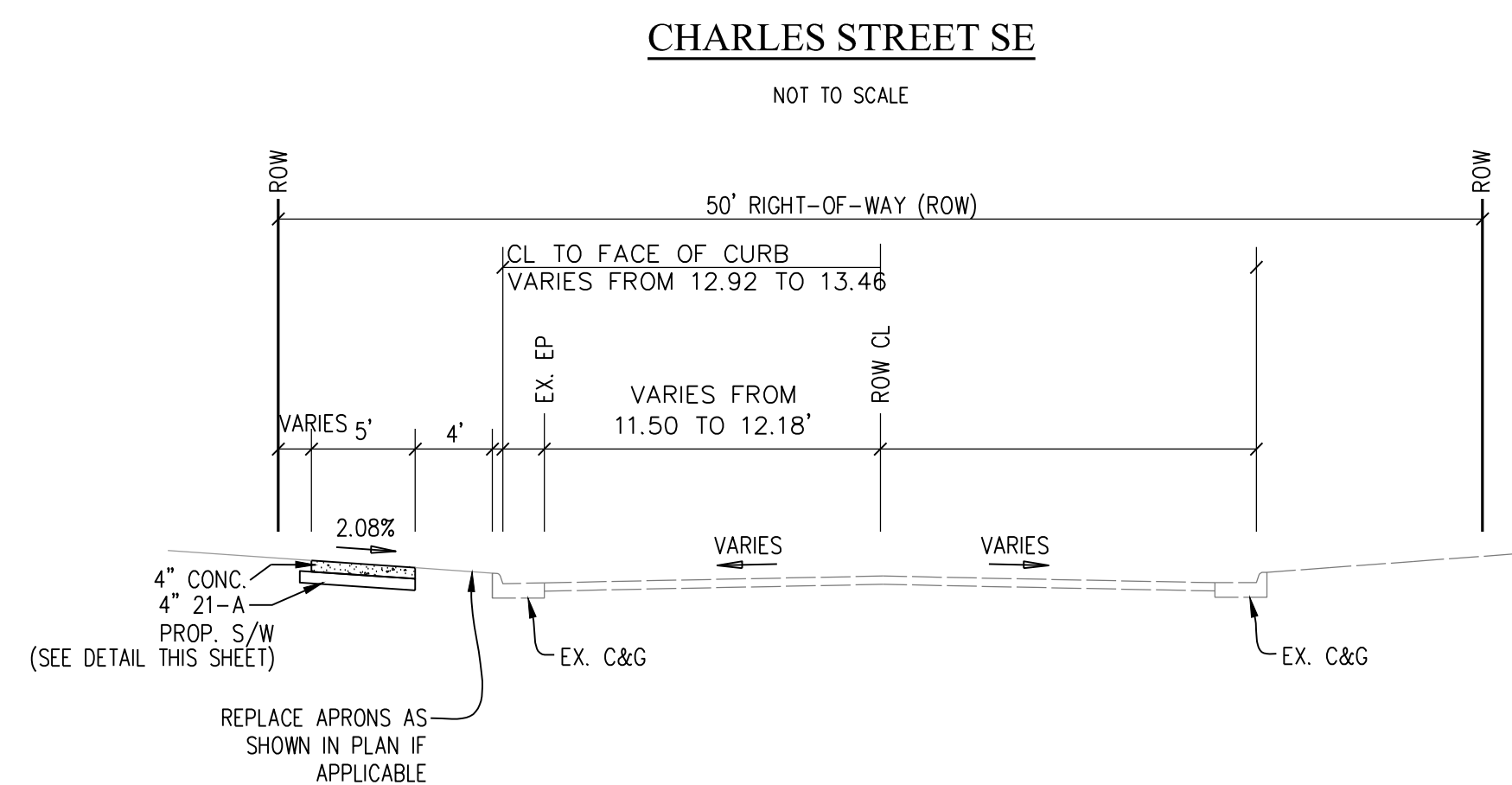
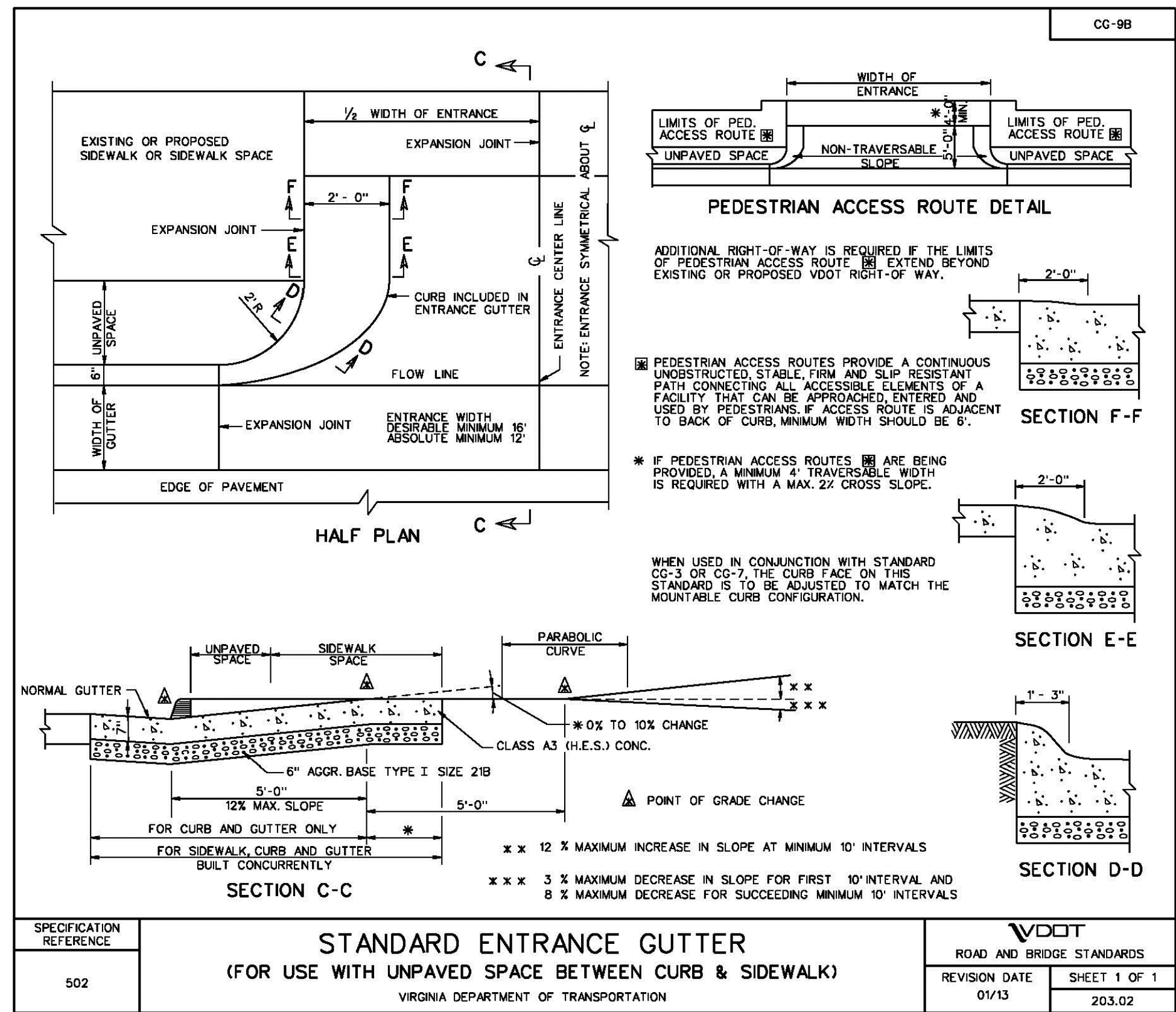
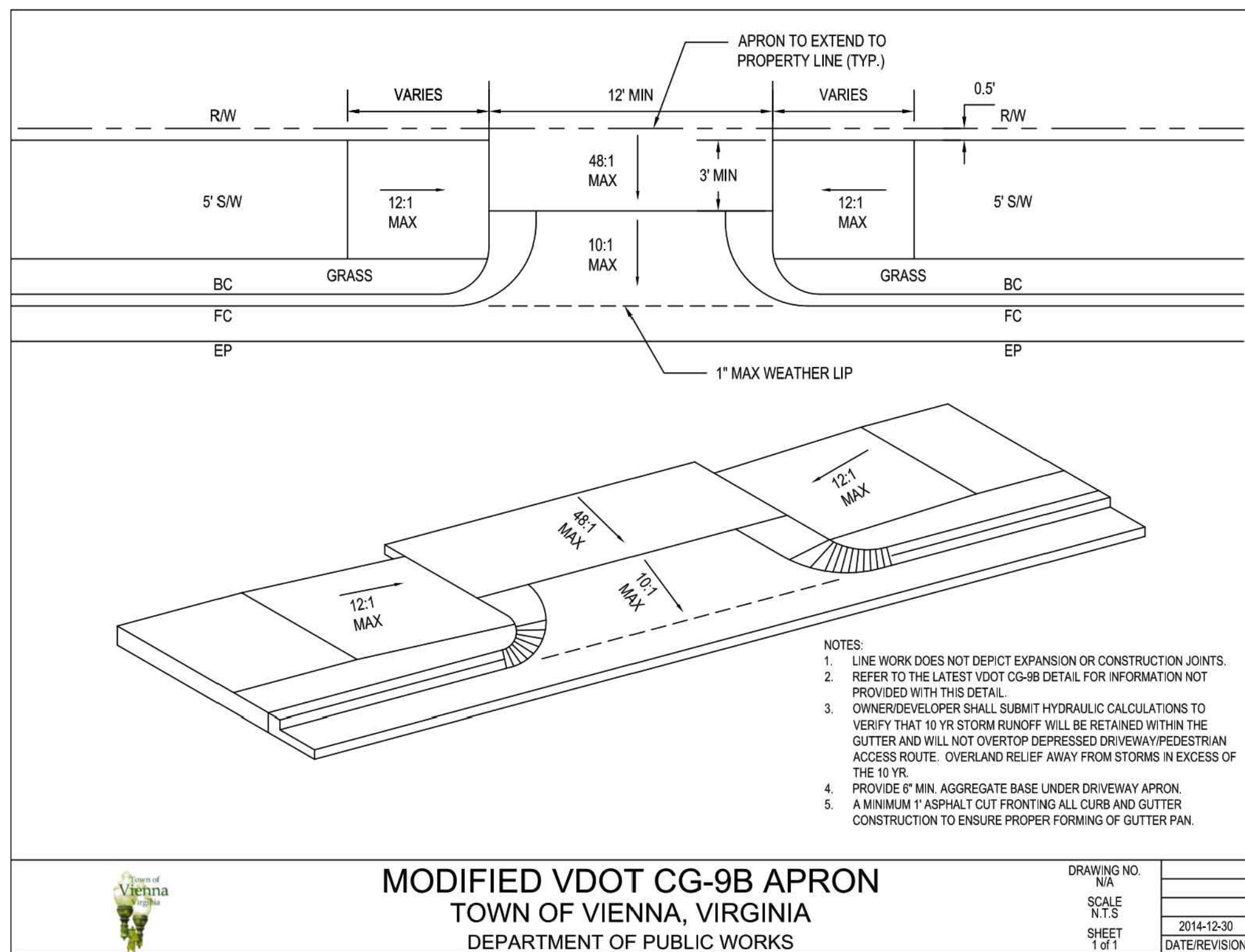
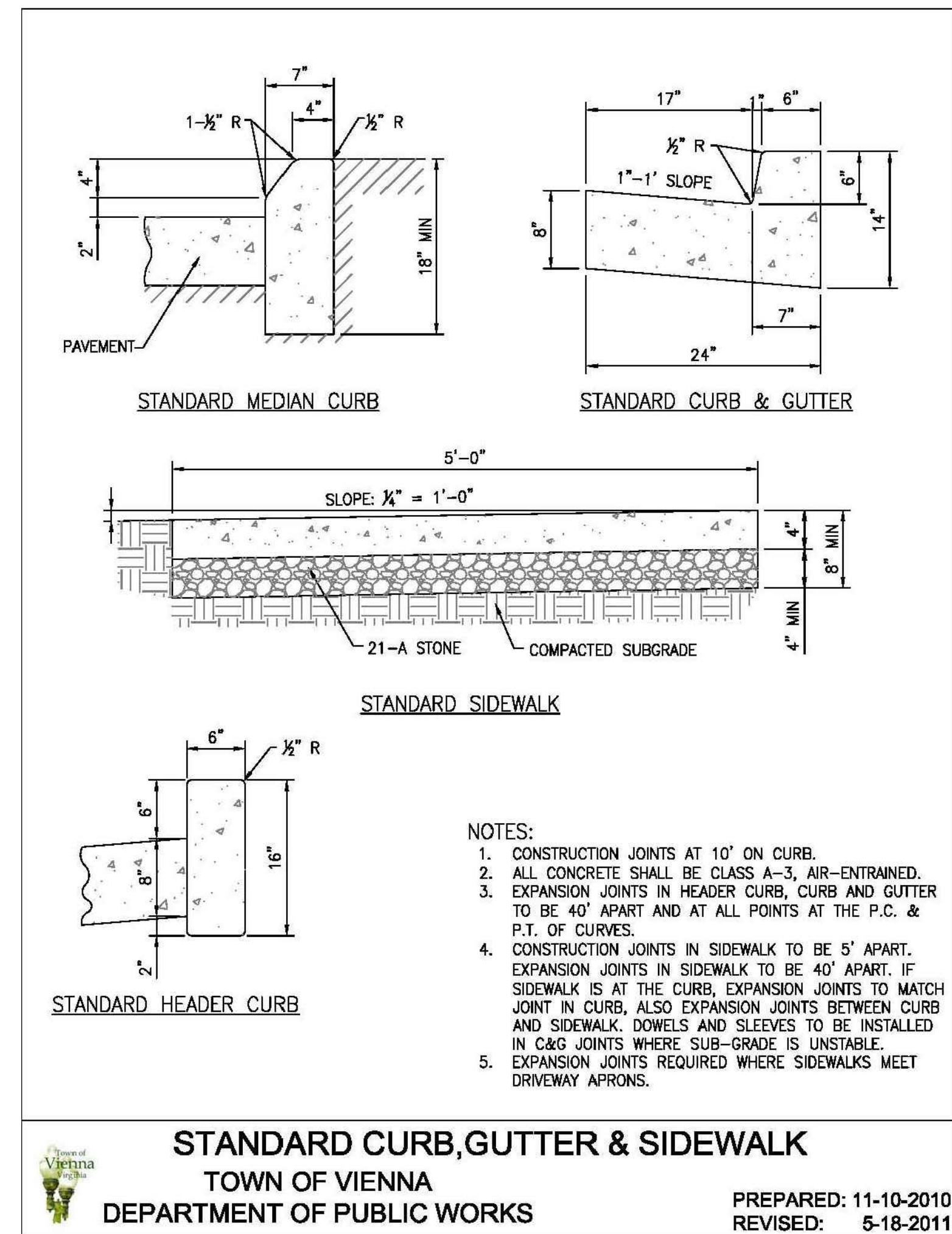
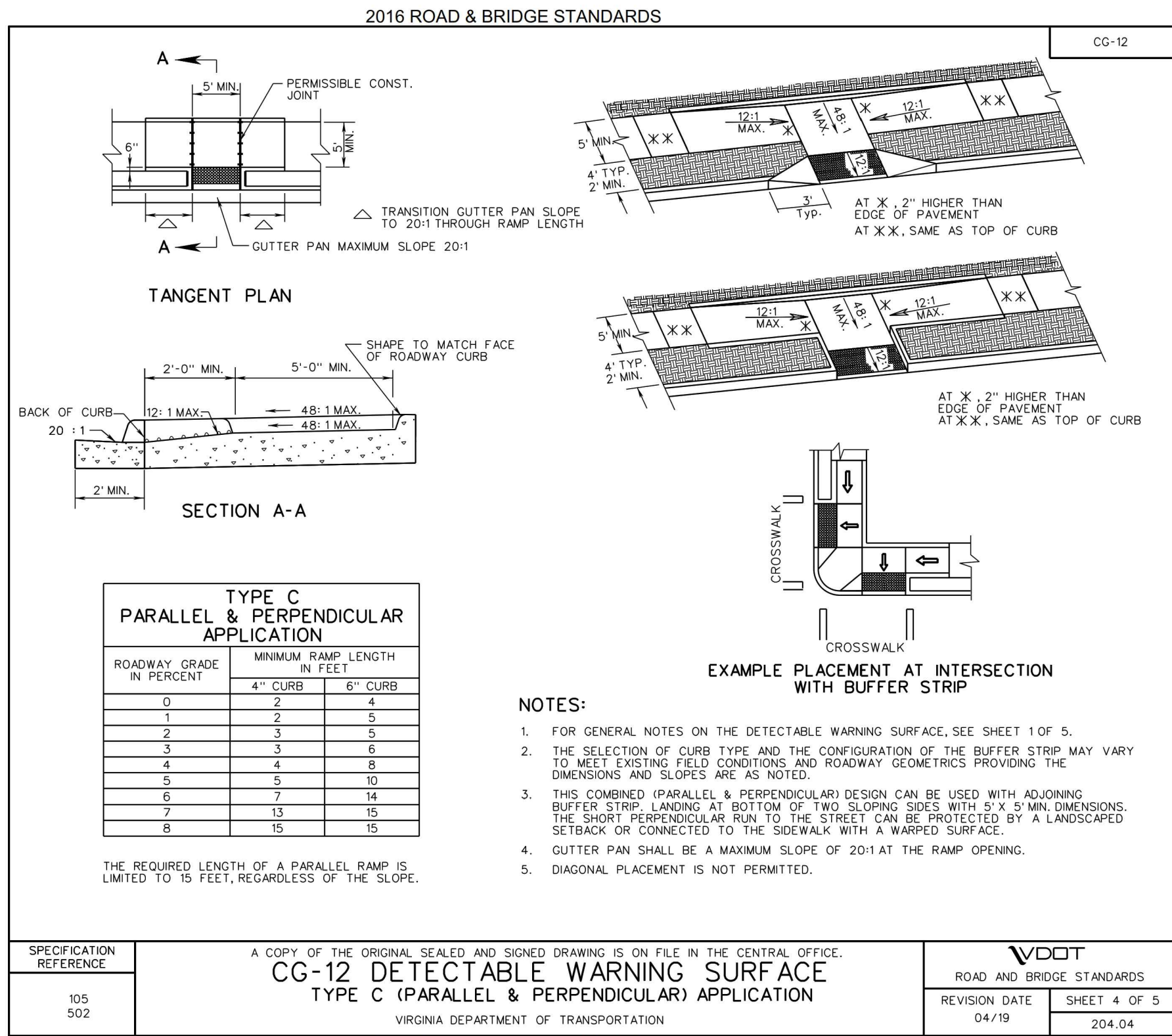

PLAN DATE 01-1-2022
02-28-2022
02-28-2022

Urban Ltd
7712 Little River Turnpike
Arlington, Virginia 22203
Tel. 703.642.8080
Fax. 703.642.8251
www.urban-ld.com

urban
Planners-Engineers-Landscape Architects-Land Surveyors

COMMONWEALTH OF VIRGINIA
C. RYAN CONNOR
Lic. No. 039531
02/28/2022
PROFESSIONAL ENGINEER

NOTES AND DETAILS
CHARLES STREET SE
SIDEWALK IMPROVEMENT PLAN
TOWN OF VIENNA
FAIRFAX COUNTY, VIRGINIA

DATE: JAN. 2022
C.I. N/A
SCALE: N/A

SHEET 2 OF 8
FILE No. PP-2525

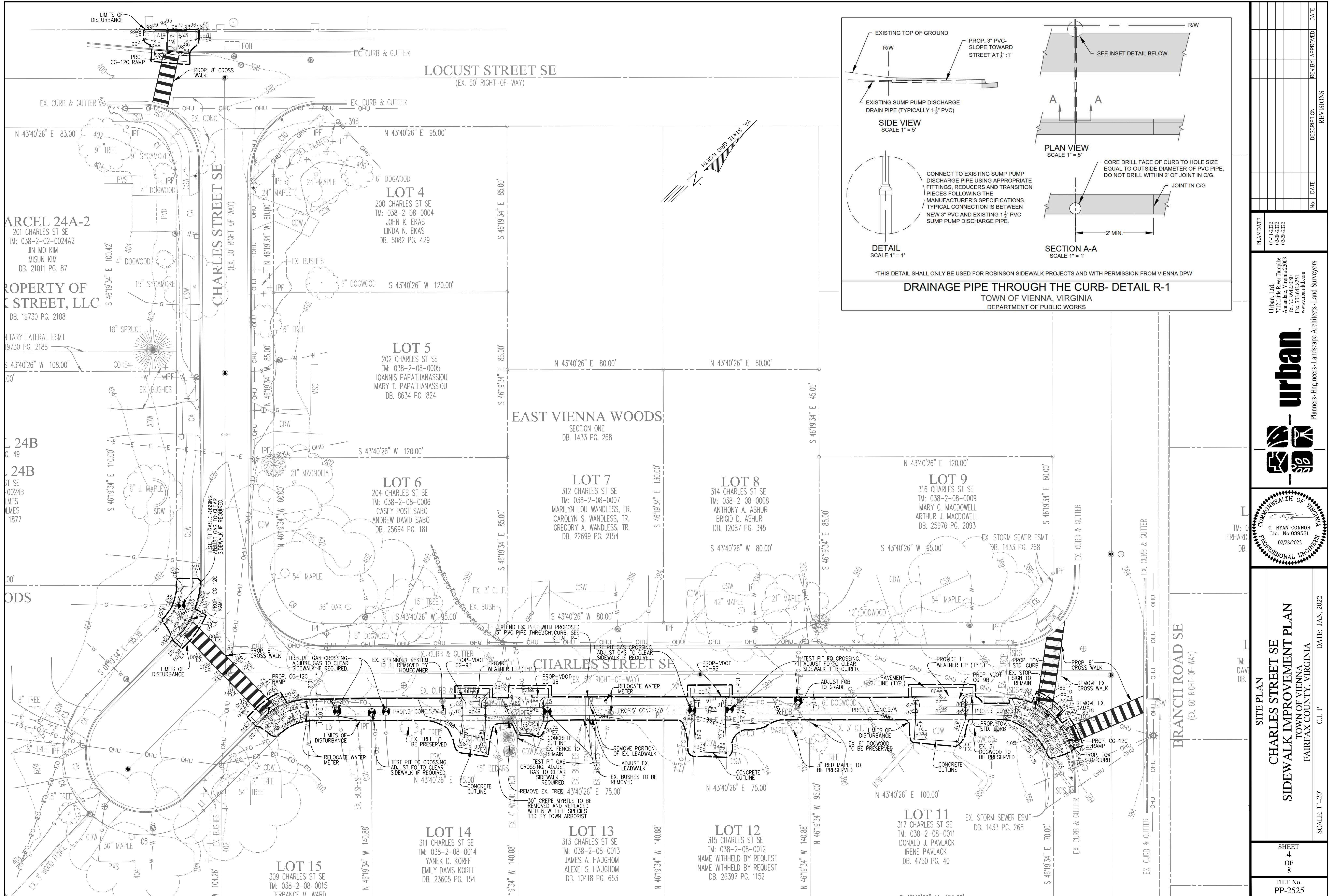

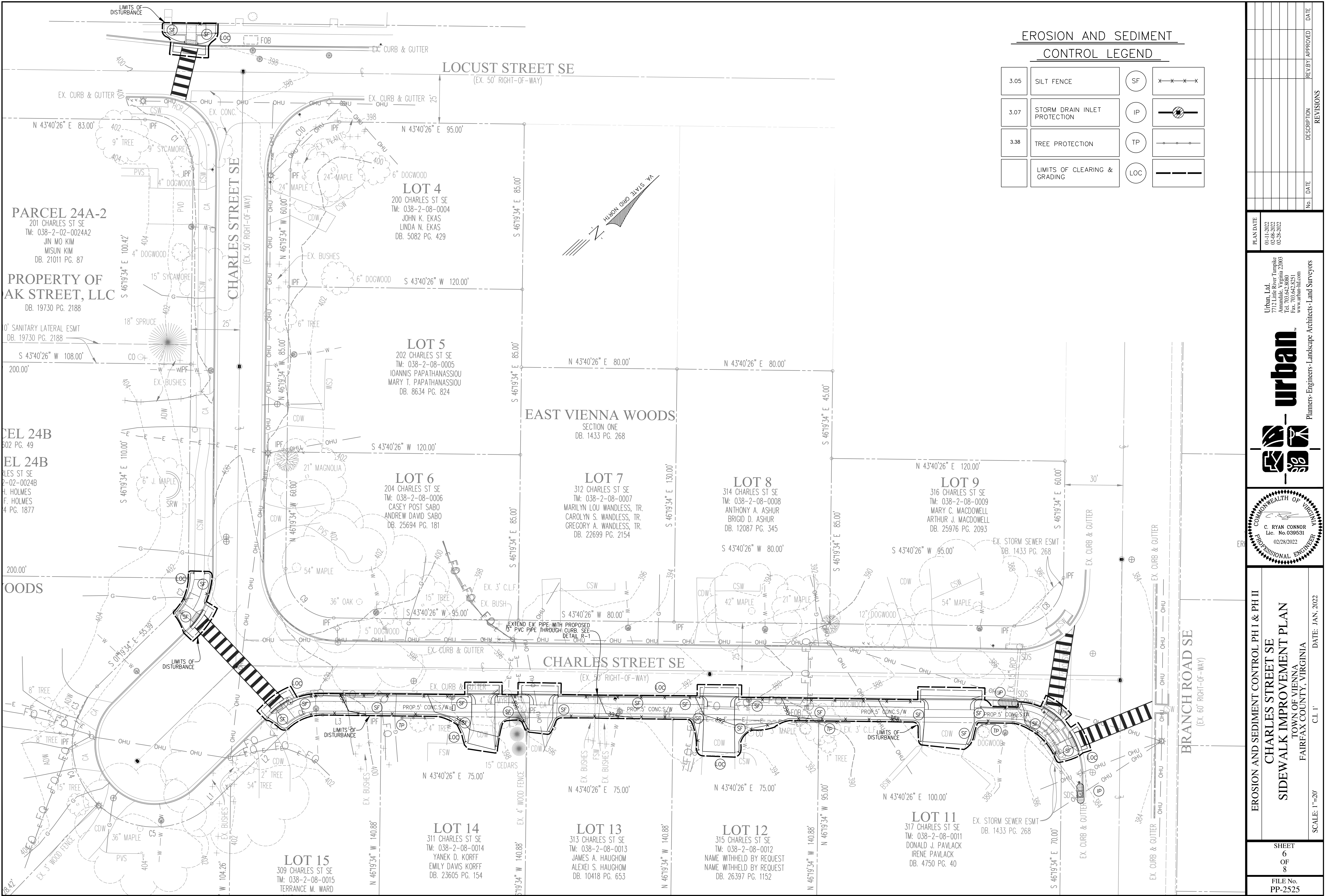

EROSION AND SEDIMENT CONTROL LEGEND			
3.05	SILT FENCE	SF	XXXX
3.07	STORM DRAIN INLET PROTECTION	IP	⊗
3.38	TREE PROTECTION	TP	—○—
	LIMITS OF CLEARING & GRADING	LOC	---

PLAN DATE
01-1-2022
02-28-2022
02-28-2022

Urban, Ltd.
7712 Little River Turnpike
Arlington, Virginia 22203
Tel: 703.642.8080
Fax: 703.642.8251
www.urban-llc.com

Planners • Engineers • Landscape Architects • Land Surveyors

EROSION AND SEDIMENT CONTROL PH I & PH II
CHARLES STREET SE
SIDEWALK IMPROVEMENT PLAN
TOWN OF VIENNA
FAIRFAX COUNTY, VIRGINIA
SCALE: 1"=20'
DATE: JAN. 2022

SHEET
6
OF
8
FILE No.
PP-2525

REVISIONS
No. DATE DESCRIPTION REV. BY APPROVED DATE

PROJECT DESCRIPTION

EXISTING SITE CONDITIONS

ADJACENT PROPERTIES

OFF-SITE AREAS

SOILS INFORMATION

CRITICAL EROSION AREAS

EROSION AND SEDIMENT CONTROL MEASURES

OVERALL MANAGEMENT STRATEGY

EROSION CONTROL PROGRAM (GENERAL GUIDELINES)

7. PERMANENT OR SOIL STABILIZATION SHALL BE APPLIED TO DENUDED AREAS WITHIN SEVEN DAYS AFTER FINAL GRADE IS REACHED ON ANY PORTION OF THE SITE. TEMPORARY SOIL STABILIZATION SHALL BE APPLIED WITHIN SEVEN DAYS TO DENUDED AREAS THAT MAY NOT BE AT FINAL GRADE BUT WILL REMAIN DORMANT FOR LONGER THAN 30 DAYS. PERMANENT STABILIZATION SHALL BE APPLIED TO AREAS THAT ARE TO BE LEFT DORMANT FOR MORE THAN 1 YEAR.

SEDIMENT CONTROL PROGRAM (PHASE I)

2. COMMENCE CONSTRUCTION OF ALL UTILITIES AND GRADING OF THE SITE.

SEDIMENT CONTROL PROGRAM (PHASE II)

- ## MAINTENANCE

2. AFTER ALL CONSTRUCTION OPERATIONS HAVE ENDED AND ALL DISTURBED AREAS ARE STABILIZED, MECHANICAL SEDIMENT CONTROLS SHALL BE REMOVED AND GROUND SHALL BE RESTORED ESTABLISHMENT OF VEGETATION, TO ITS NATURAL OR PROPOSED CONDITION. REMOVAL OF ANY CONTROL IS CONTINGENT UPON APPROVAL BY THE TOWN INSPECTOR.

PERMANENT STABILIZATION

STORMWATER MANAGEMENT

N/A

ADDITIONAL NOTES

1. THE TOWN INSPECTOR SHALL HAVE THE AUTHORITY TO DIRECT THE ADDITION OR DELETION OF EROSION AND SEDIMENT CONTROLS AS SITE CONDITIONS WARRANT.
2. EARTHEN STRUCTURES ARE TO BE STABILIZED IMMEDIATELY UPON COMPLETION.

EROSION AND SEDIMENT CONTROL MEASURES:

THE STRUCTURAL PRACTICES PROPOSED WITH THIS PLAN ARE AS FOLLOWS:

- ## GENERAL LAND CONSERVATION NOTES

1. ALL LAND CONSERVATION ACTIVITIES SHALL BE PERFORMED IN ACCORDANCE WITH THE VIRGINIA EROSION AND SEDIMENT CONTROL HANDBOOK.
2. NO DISTURBED AREA WILL REMAIN DENUDE FOR MORE THAN 14 CALENDAR DAYS UNLESS OTHERWISE AUTHORIZED BY THE TOWN.
3. ALL EROSION AND SEDIMENT CONTROL MEASURES ARE TO BE PLACED PRIOR TO OR AS THE FIRST STEP IN GRADING. FIRST AREAS TO BE CLEARED ARE TO BE THOSE REQUIRED FOR THE PERIMETER CONTROLS.
4. ALL STORM SEWER LINES NOT IN STREETS ARE TO BE MULCHED AND SEEDED WITHIN 5 DAYS AFTER BACKFILL. NO MORE THAN 500 FEET ARE TO BE OPEN AT ONE TIME.
5. ELECTRIC POWER, TELEPHONE AND GAS SUPPLY TRENCHES ARE TO BE COMPACTED, SEEDED AND MULCHED WITHIN 5 DAYS AFTER BACKFILL.
6. ALL TEMPORARY EARTH BERMS, AND DIVERSIONS ARE TO BE MULCHED AND SEEDED FOR TEMPORARY VEGETATIVE COVER IMMEDIATELY AFTER GRADING. STRAW OR HAY MULCH IS REQUIRED THE SAME APPLIES TO ALL SOIL STOCKPILES.
7. DURING CONSTRUCTION, ALL STORM SEWER INLETS WILL BE PROTECTED BY INLET PROTECTION DEVICES, MAINTAINED AND MODIFIED AS REQUIRED BY CONSTRUCTION PROGRESS.
8. AT THE COMPLETION OF CONSTRUCTION, ALL TEMPORARY SILTATION AND EROSION CONTROLS SHALL BE REMOVED AND ALL DISTURBED AREAS SHALL BE STABILIZED.

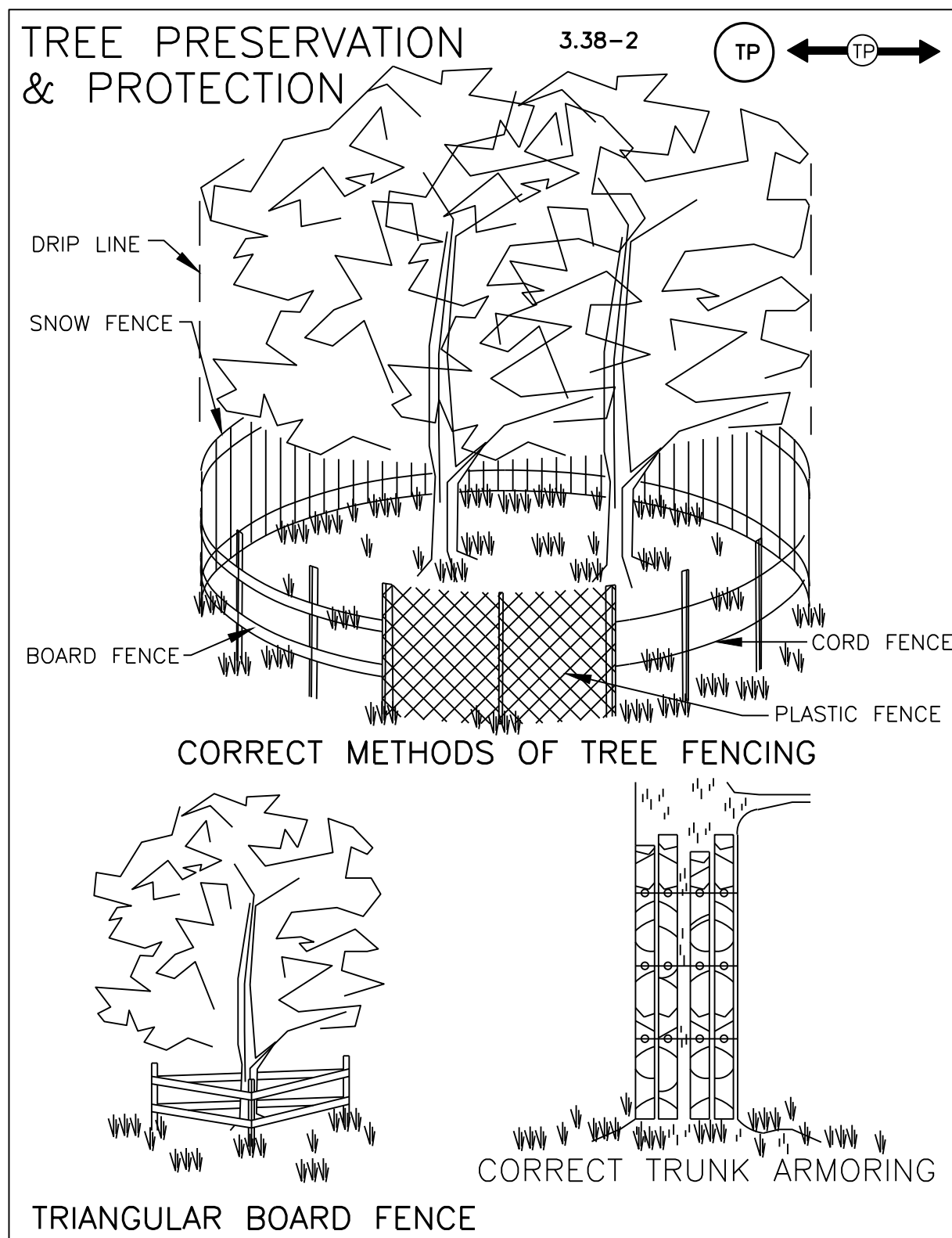
[illegible]

PLAN DATE
01-11-2022
02-08-2022
02-28-2022

Urban, Ltd.
7712 Little River Turnpike
Annandale, Virginia 22003
Tel. 703.642.8080
Fax. 703.642.8251
www.urban-ltd.com



urbanTM
Planners • Engineers • Landscape Architects

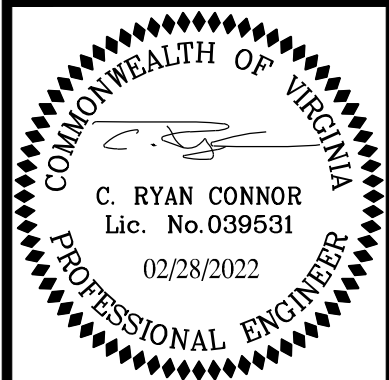

EROSION AND SEDIMENT CONTROL NARRATIVE & DETAILS	
<p>CHARLES STREET SE SIDEWALK IMPROVEMENT PLAN</p> <p>TOWN OF VIENNA FAIRFAX COUNTY, VIRGINIA</p>	
SCALE: N/A	DATE: JAN, 2022

SHEET 7 OF 8
FILE No. PP-2525

BMP SITE REQUIREMENT COMPUTATIONS

Project Name: Town of Vienna Charles Street SE
Date: 2/2/2022

CLEAR ALL

data input cells
constant values
calculation cells
final results

Site Information

Post-Development Project (Treatment Volume and Loads)

Enter Total Disturbed Area (acres) → 0.19

Maximum reduction required: 10%
The site's net increase in impervious cover (acres) is: 0.05
Post-Development TP Load Reduction for Site (lb/yr): 0.11

Check:
BMP Design Specifications List: 2013 Draft Sds & Specs
Linear project? No
Land cover areas entered correctly? ☒
Total disturbed area entered? ☒

Pre-Development Land Cover (acres)

	A Soils	B Soils	C Soils	D Soils	Totals
Forest/Open Space (acres) – undisturbed, protected forest/open space or referenced land	0.00	0.00	0.00	0.00	0.00
Managed Turf (acres) – disturbed, graded for yards or other turf to be mowed/managed	0.00	0.00	0.00	0.12	0.12
Impervious Cover (acres)	0.00	0.00	0.00	0.07	0.07

Post-Development Land Cover (acres)

	A Soils	B Soils	C Soils	D Soils	Totals
Forest/Open Space (acres) – undisturbed, protected forest/open space or referenced land	0.00	0.00	0.00	0.00	0.00
Managed Turf (acres) – disturbed, graded for yards or other turf to be mowed/managed	0.00	0.00	0.00	0.07	0.07
Impervious Cover (acres)	0.00	0.00	0.00	0.12	0.12

Area Check: OK, OK, OK, OK, 0.19

Constants

Annual Rainfall (inches)	43
Target Sediment Load (lb/acre)	1.00
Total Phosphorus (TP) (lb/acre)	0.26
Total Nitrogen (TN) (lb/acre)	1.86
Target TP Load (lb/acre/yr)	0.41
TP Load Reduction Factor	0.09

Runoff Coefficients (Rc)

	A Soils	B Soils	C Soils	D Soils
Forest/Open Space	0.02	0.01	0.04	0.05
Managed Turf	0.35	0.30	0.22	0.25
Impervious Cover	0.95	0.95	0.95	0.95

LAND COVER SUMMARY – PRE-REDEVELOPMENT

Pre-Development	Land	Adjusted
Forest/Open Space (acres)	0.00	0.00
Managed Turf (acres)	0.00	0.00
Impervious (acres)	0.07	0.07
Total Site Area (acres)	0.19	0.14
Site Rv	0.51	0.60

Treatment Volume and Nutrient Load

Pre-Development Treatment Volume (acre-ft)	Pre-Development Treatment Volume (cubic feet)	Pre-Development TP Load (lb/yr)
0.0080	350	0.22
0.0070	305	0.19
0.0040	172	0.11

LAND COVER SUMMARY – POST DEVELOPMENT

Post-Development	Land	Adjusted
Forest/Open Space (acres)	0.00	0.00
Managed Turf (acres)	0.00	0.00
Impervious (acres)	0.12	0.07
Total Site Area (acres)	0.19	0.14
Site Rv	0.51	0.60

Treatment Volume and Nutrient Load

Post-Development Treatment Volume (acre-ft)	Post-Development Treatment Volume (cubic feet)	Post-Development TP Load (lb/yr)
0.0110	477	0.30
0.0070	305	0.19
0.0040	172	0.11

Post-Development Requirement for Site Area

TP Load Reduction Required (lb/yr)
0.11

Nitrogen Loads (Informational Purposes Only)

Pre-Development TN Load (lb/yr)	Post-Development TN Load (lb/yr)
1.57	2.35

NOTE: THE COMPUTATIONS SHOWN ON THIS SHEET WERE DETERMINED USING VERSION 3.0 OF THE VIRGINIA RUNOFF REDUCTION METHOD (VRRM) RE-DEVELOPMENT COMPLIANCE SPREADSHEET RELEASED MAY, 2016.

BMP NARRATIVE

THE DRAINAGE AREA UTILIZED IN THE WATER QUALITY COMPUTATIONS CONSISTS OF SITE DISTURBANCE AREA. THE MAJORITY OF THIS SITE DRAINS TO THE EXISTING INLETS AND INTO THE EXISTING STORM SYSTEM WITHIN THE PUBLIC ROW.

PER THE BMP CALCULATIONS ON THIS SHEET AND IN COMPLIANCE WITH VSPM (VRRM) WATER QUALITY CONTROL REQUIREMENTS, THE PHOSPHORUS REMOVAL REQUIREMENT OF 0.11 POUNDS/YEAR IS TO BE OFFSET BY EITHER THE PURCHASE OF NUTRIENT CREDITS OR THE USE OF EXCESS IN OTHER TOWN PROJECTS, AT THE DISCRETION OF THE TOWN ENGINEER.

SOIL TYPE D

SOIL TYPE D

SOIL TYPE D

SOIL TYPE D

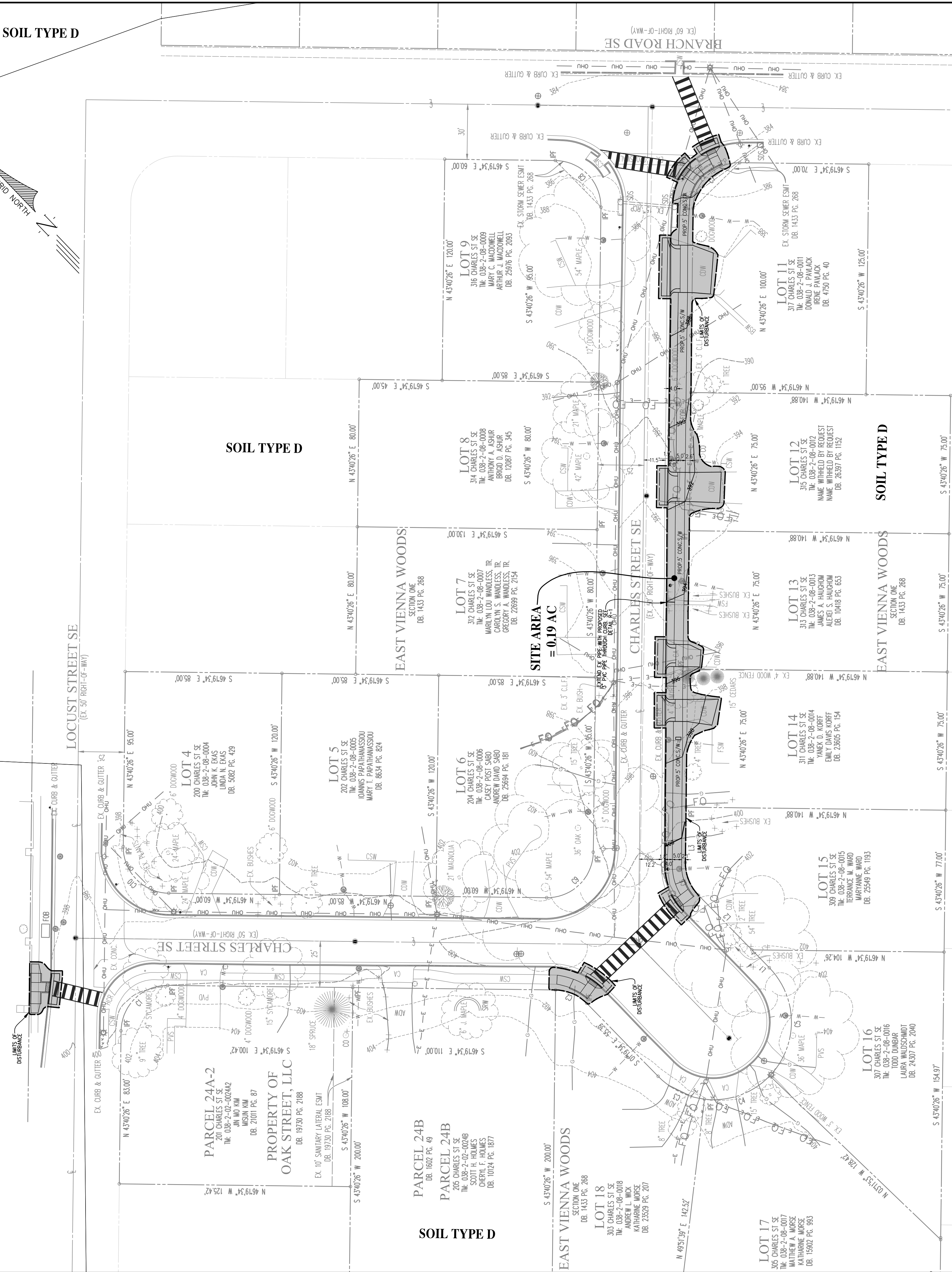

PLAN DATE: 01-11-2022
02-08-2022
02-28-2022

Urban Ltd
7710 Little River Turnpike
Arlington, Virginia 22203
Tel: 703.642.8080
Fax: 703.642.8251
www.urban-llc.com

urban
Planners-Engineers-Landscape Architects-Land Surveyors

COMMONWEALTH OF VIRGINIA
C. RYAN CONNOR
Lic. No. 039531
02/28/2022
PROFESSIONAL ENGINEER

VRRM SPREADSHEET & WATER QUALITY NARRATIVE
CHARLES STREET SE
SIDEWALK IMPROVEMENT PLAN
TOWN OF VIENNA
FAIRFAX COUNTY, VIRGINIA
SHEET 8 OF 8
FILE No. PP-2525

REVISIONS
No. DATE DESCRIPTION REV BY APPROVED DATE

SCALE: 1" = 30'
DATE: JAN, 2022
C.I. = 2'