



PREVIOUSLY EXISTED (DAMAGED) CANOPY



PROPOSED NEW CANOPY



PROPOSED NEW CANOPY (DETAILS)

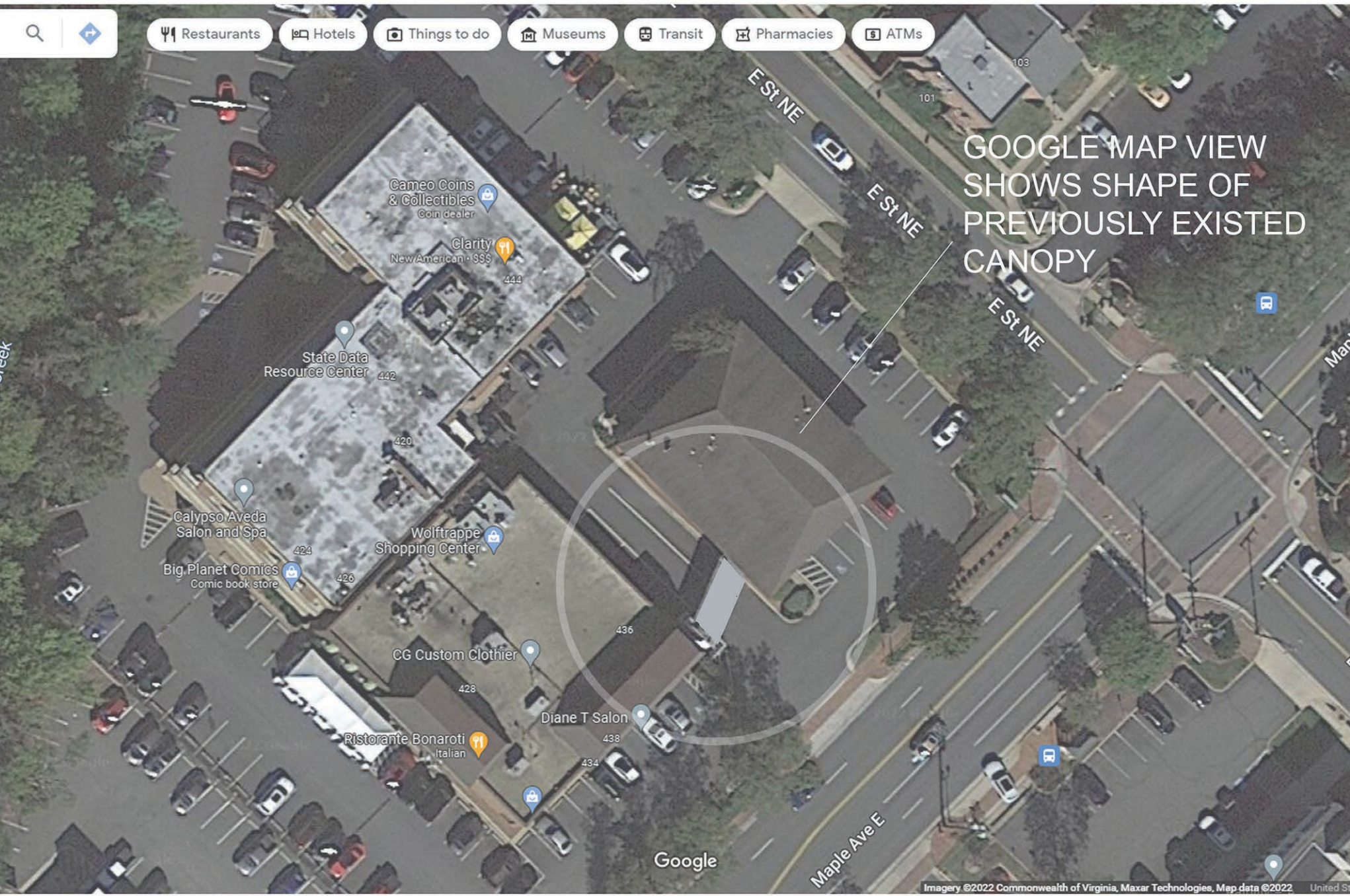

438 Maple Ave E Vienna, VA 22180

## STRUCTURAL INFO

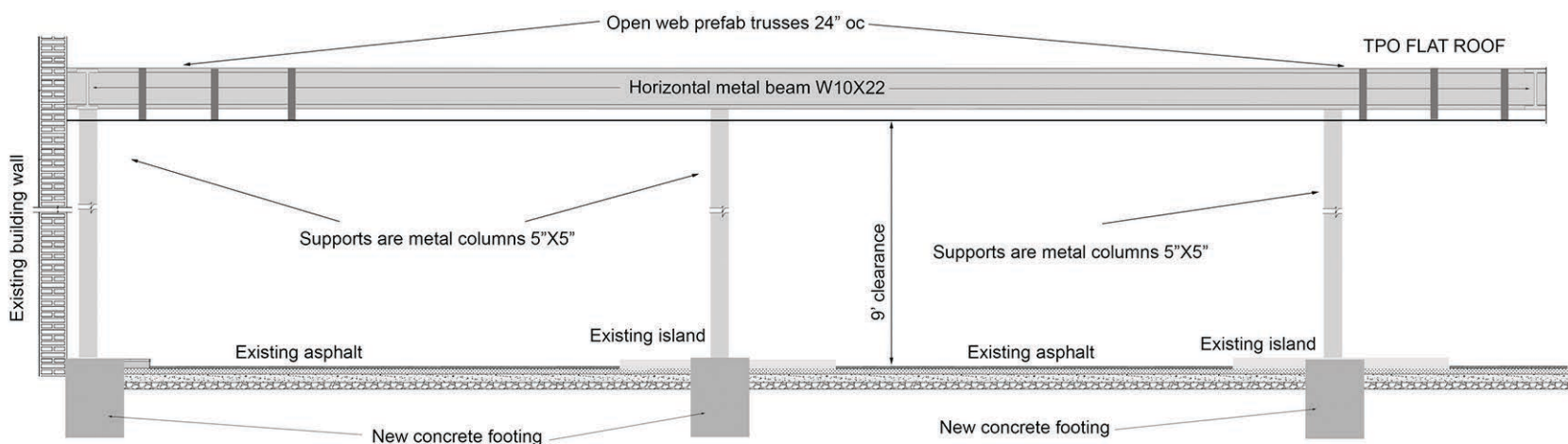
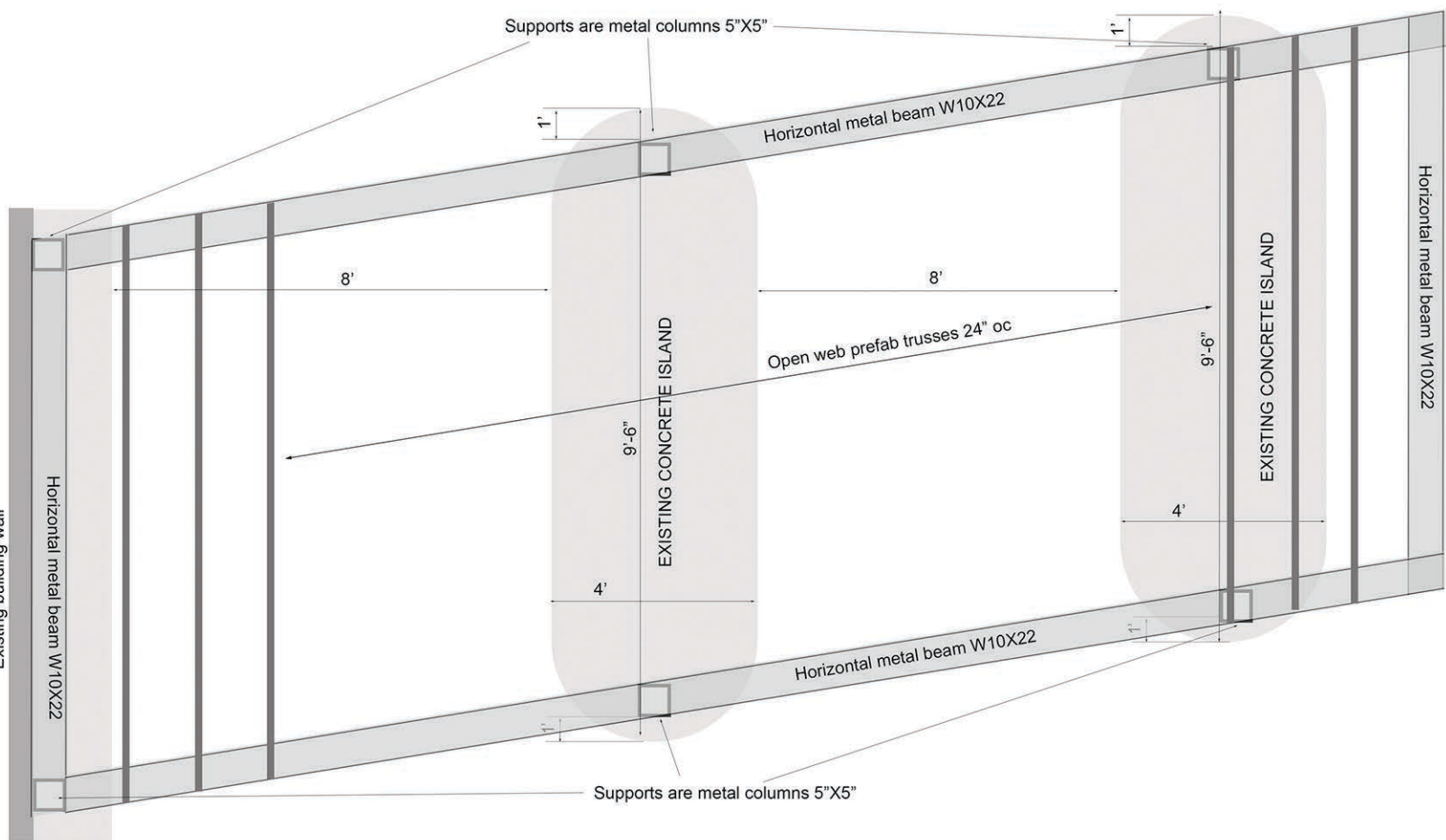
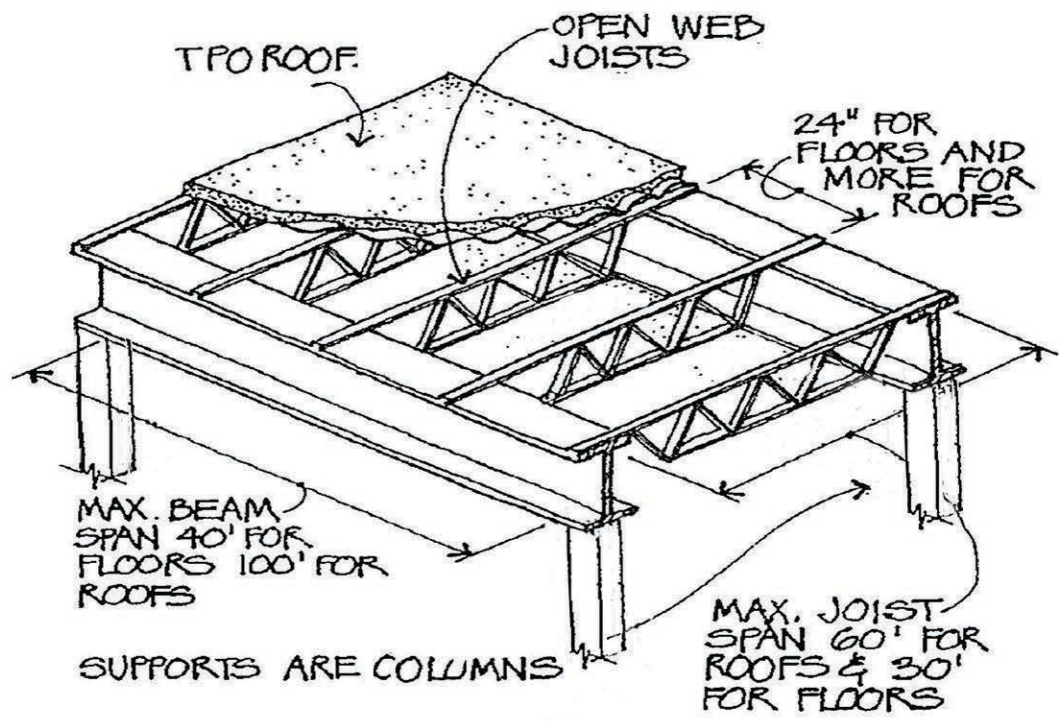

Since it was built, over 40 years ago, a canopy has sheltered drive-in customers at, what is now TRUIST BANK- 440 Maple Avenue E.

On September 24th, a bright early Saturday morning, a dummy with a 12 foot high box truck, attempted to drive beneath the 9 foot high canopy.

The structure was completely demolished althoutgh fortunately, no human injuries.

We must replace this canopy, as it appeared on September 23rd.

P. Daniel Orlich, Owner  
107 East Street NE  
305-978-1900  
danorlich@gmail.com

## MATERIALS INFO

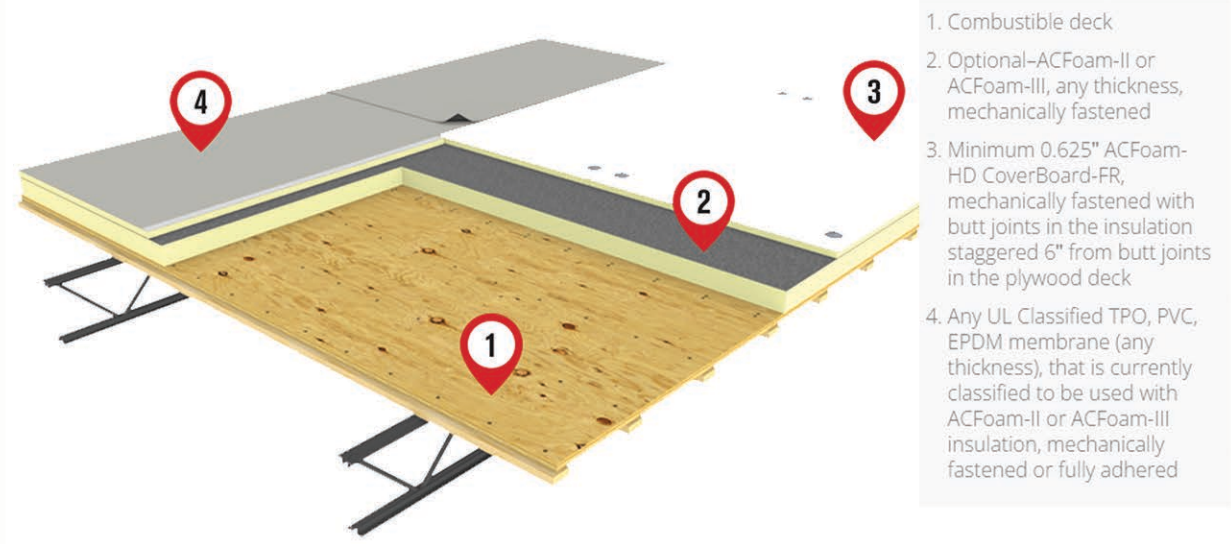

ALUMINUM FASCIA

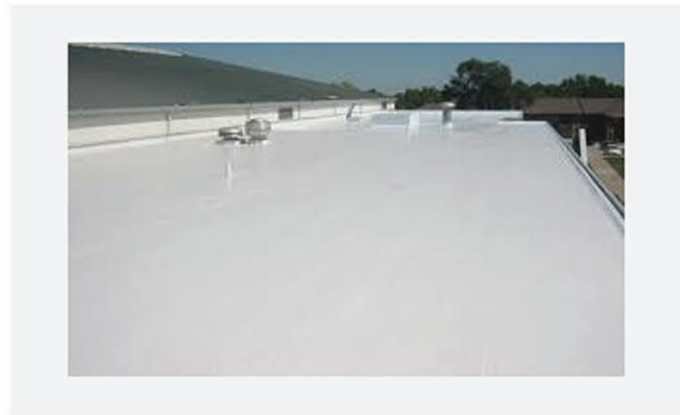

TPO ROOF (SAMPLE)



AZEK 0.5 in x 4 ft. x 8 ft. White PVC Sheet



# BANK CANOPY RESTORATION

438 Maple Ave. E , Vienna, VA, 22180

## revisions:

Advance Structural Concepts, Inc.  
Consulting & Architectural Engineers  
10857 Main Street, Suite 101  
Fairfax, VA 22030  
(703) 865-7122  
WWW.ADVANCESTRUCTURALCONCEPTS.NET

© 2012 BY ADVANCE STRUCTURAL  
CONCEPTS LLC.

This drawing is the property of  
ADVANCE STRUCTURAL CONCEPTS LLC.,  
contains proprietary and confidential  
information and may not be used or  
reproduced without the prior written  
consent of ADVANCE STRUCTURAL  
CONCEPTS LLC., or any successor  
there to.



# A1

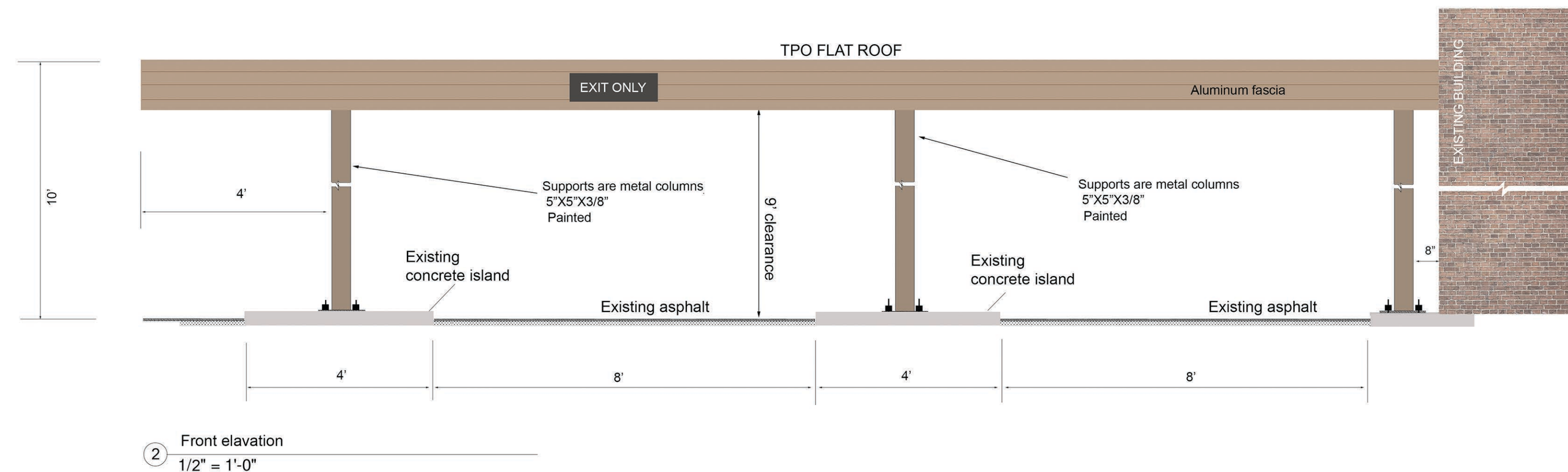
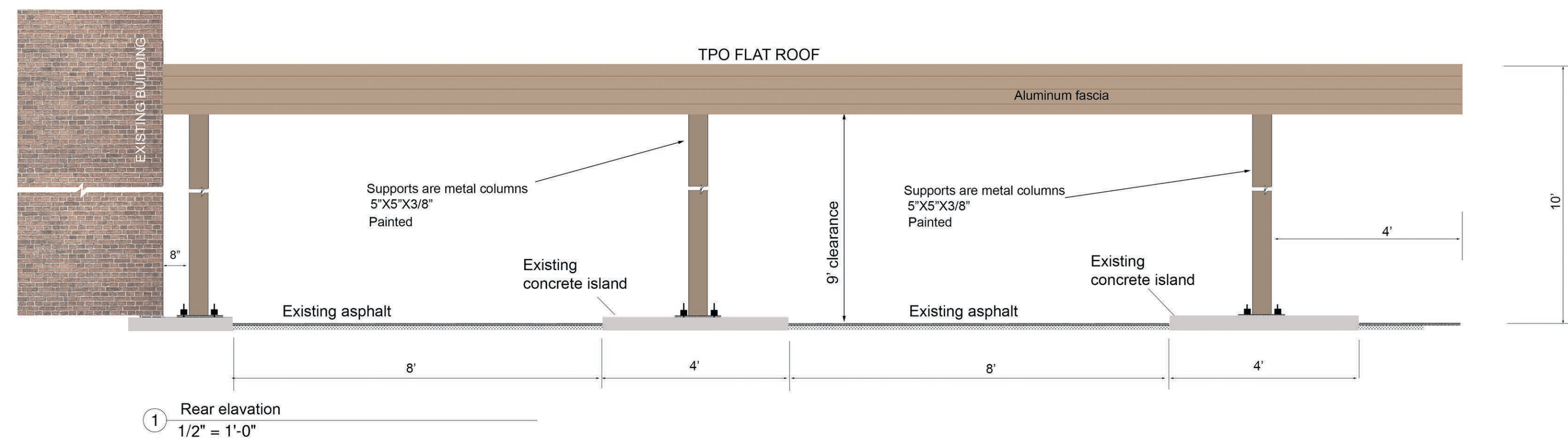
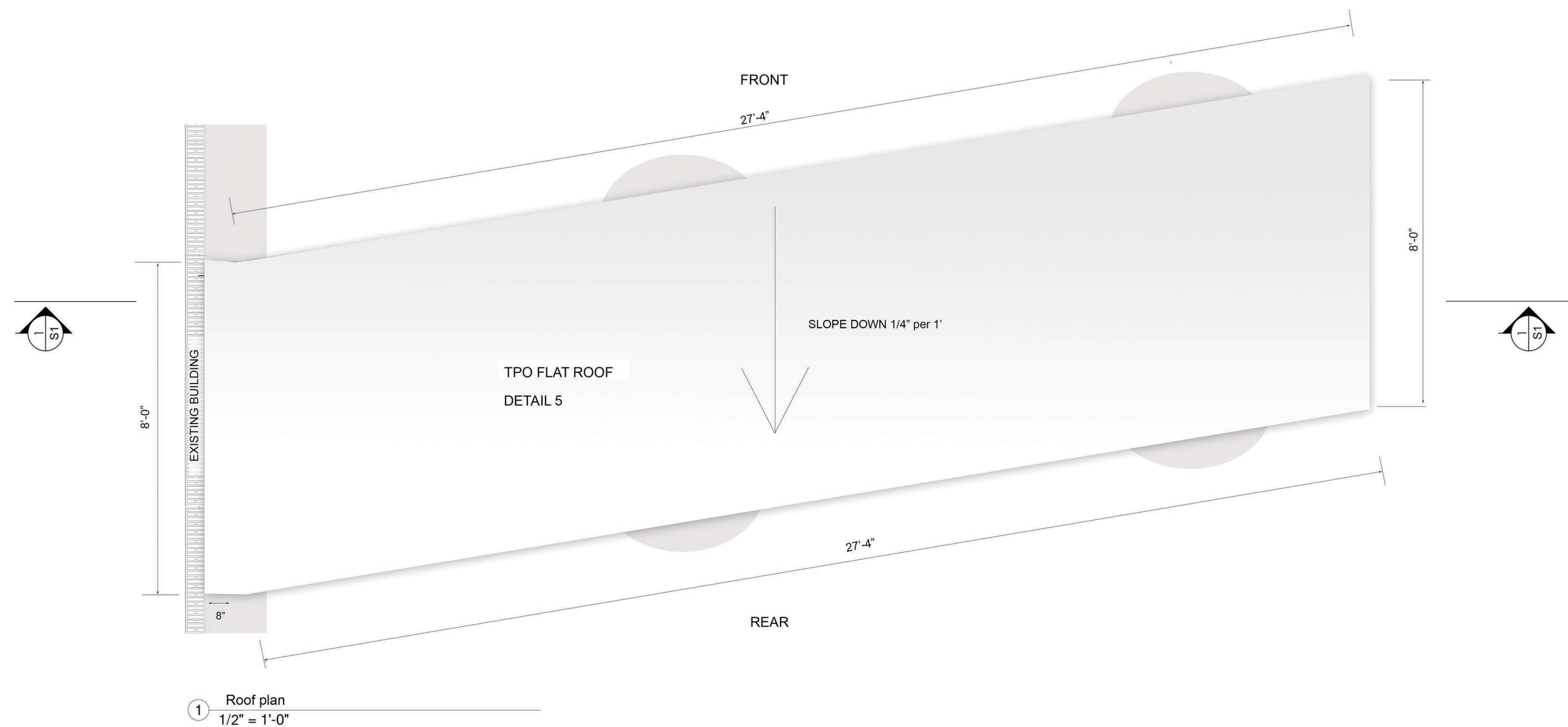



# BANK CANOPY RESTORATION

438 Maple Ave. E , Vienna, VA, 22180

**revisions:**

Advance Structural Concepts, Inc.  
Consulting & Architectural Engineers  
10857 Main Street, Suite 101  
Fairfax, VA 22030  
(703) 865-7122  
[WWW.ADVANCESTRUCTURALCONCEPTS.NET](http://WWW.ADVANCESTRUCTURALCONCEPTS.NET)

© 2012 BY ADVANCE STRUCTURAL  
CONCEPTS LLC.

This drawing is the property of  
ADVANCE STRUCTURAL CONCEPTS LLC.,  
contains proprietary and confidential  
information and may not be used or  
reproduced without the prior written  
consent of ADVANCE STRUCTURAL  
CONCEPTS LLC., or any successor  
there to.

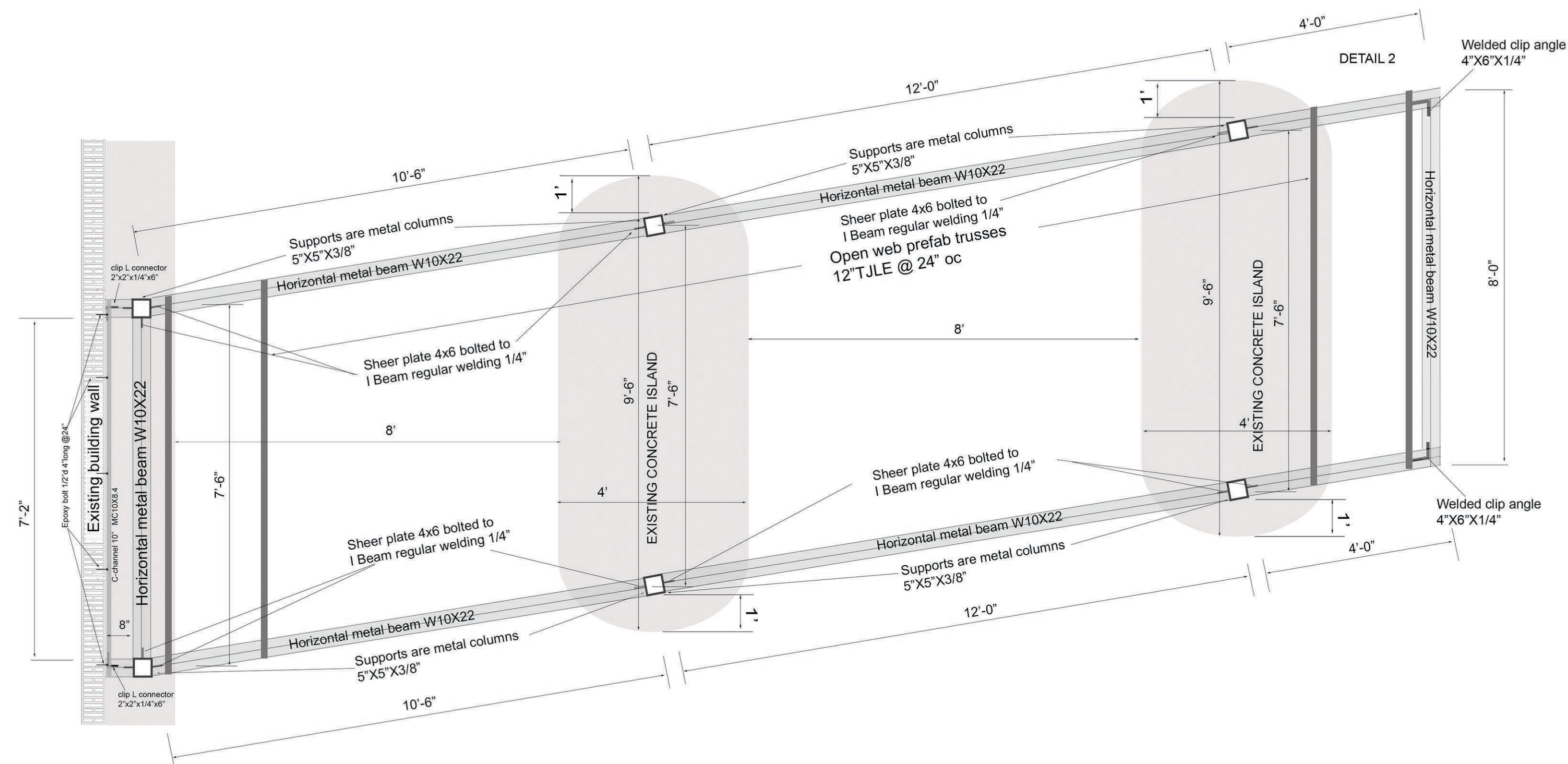

1 Framing Plan  
1/2" = 1'-0"

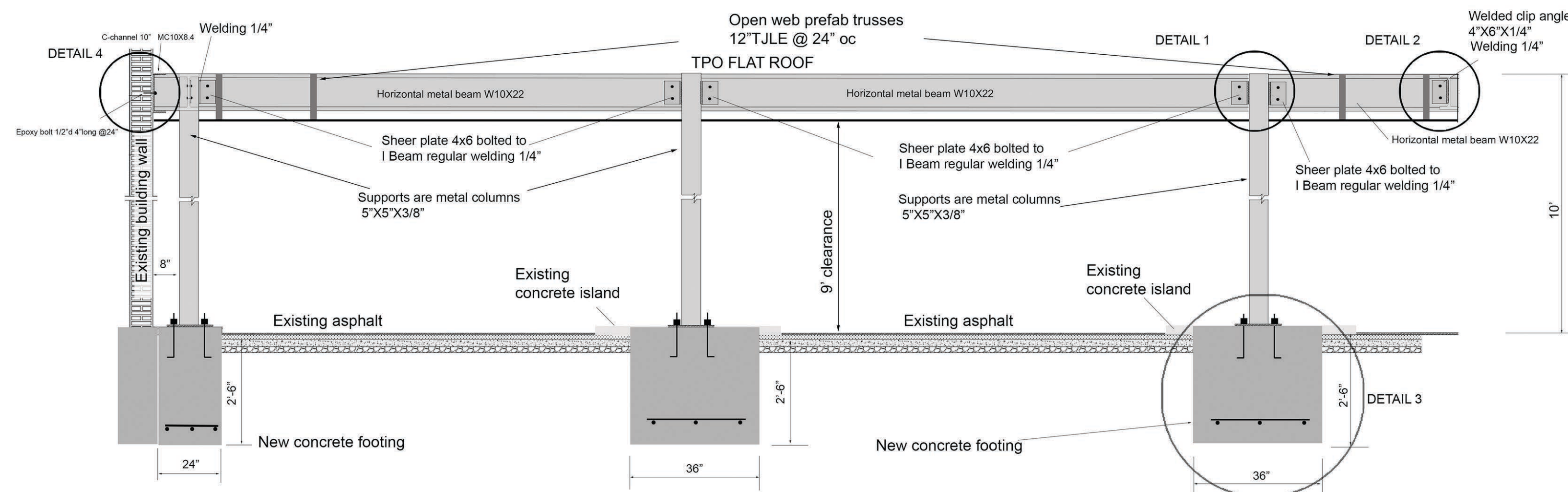

② Section 1-1  
1/2" = 1'-0"





1 Details  
No scale

# BANK CANOPY RESTORATION

438 Maple Ave. E., Vienna, VA, 22180

**revisions:**

Advance Structural Concepts, Inc.  
Consulting & Architectural Engineers  
10857 Main Street, Suite 101  
Fairfax, VA 22030  
(703) 865-7122  
[WWW.ADVANCESTRUCTURALCONCEPTS.NET](http://WWW.ADVANCESTRUCTURALCONCEPTS.NET)

© 2012 BY ADVANCE STRUCTURAL  
CONCEPTS LLC.

This drawing is the property of ADVANCE STRUCTURAL CONCEPTS LLC., contains proprietary and confidential information and may not be used or reproduced without the prior written consent of ADVANCE STRUCTURAL CONCEPTS LLC., or any successor here to.





BANK CANOPY RESTORATION

438 Maple Ave. E , Vienna, VA, 22180

revisions:

Advance Structural Concepts, Inc.,  
Consulting & Architectural Engineers  
10857 Main Street, Suite 101  
Fairfax, VA, 22030  
(703) 865-7122  
WWW.ADVANCESTRUCTURALCONCEPTS.NET

© 2012 BY ADVANCE STRUCTURAL  
CONCEPTS LLC.  
This drawing is the property of  
ADVANCE STRUCTURAL CONCEPTS LLC.,  
contains proprietary and confidential  
information and may not be used or  
reproduced without the prior written  
consent of ADVANCE STRUCTURAL  
CONCEPTS LLC., or any successor  
there to.

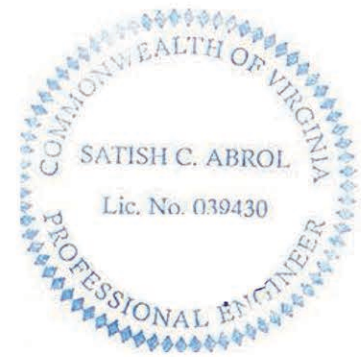

A LIGHT 2X2 LED light 25W  
Connected to existing panel  
120/240 V 60HZ 200A 1PHASE  
at empty space (was used for lights  
before accident)  
225W very  
negligeble low into existing panel



Hyperikon 2x2 Foot LED Backlit Flat  
Panel, 25W/30W/40W, Recessed Troffer,  
Color Changing Tunable  
3500K/4000K/5000K, Dimmable Light  
Fixture, DLC, UL Listed

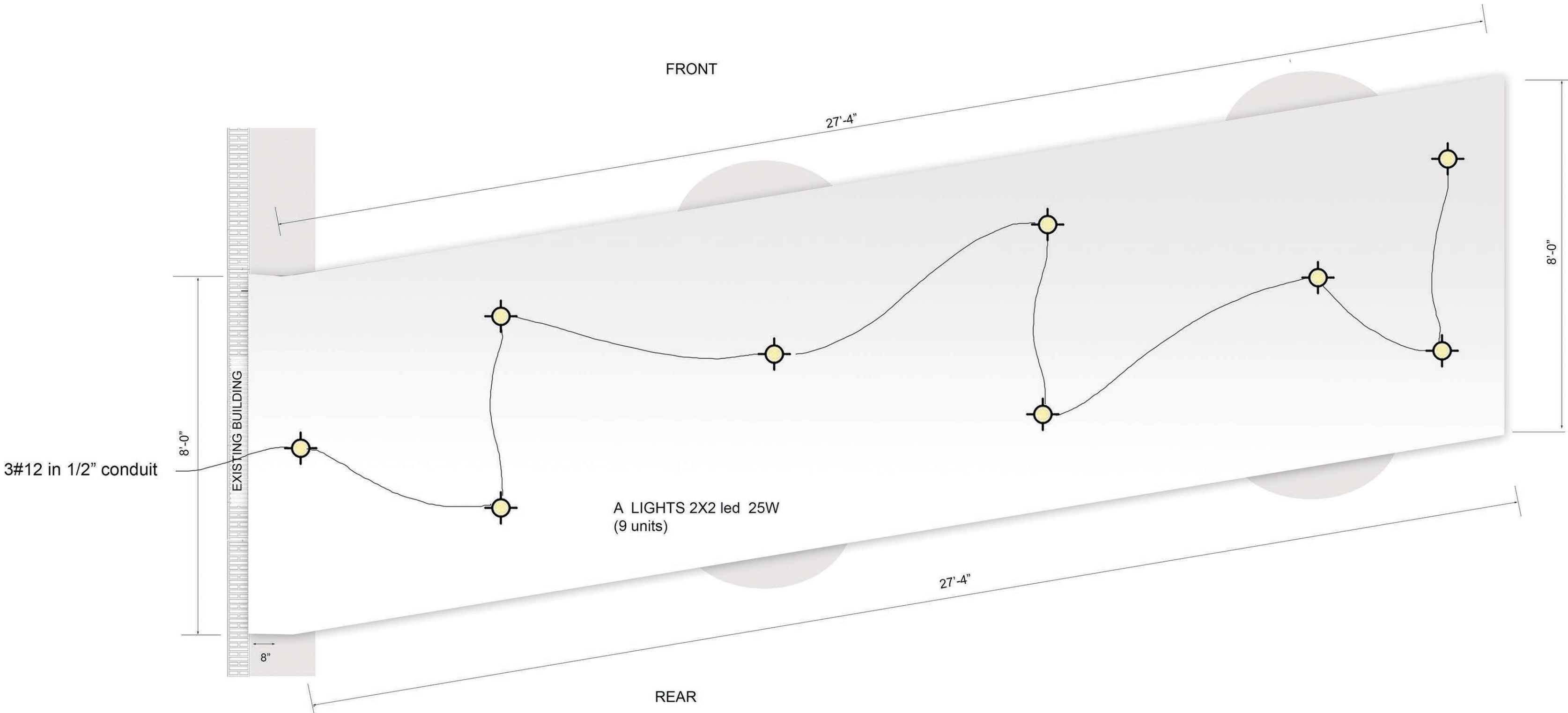

Light fixtures location under the canopy.

① Electrical diagram  
1/2" = 1'-0"