



PLANNING COMMISSION REGULAR MEETING

November 8, 2017

Item Number 1

527 Maple Avenue East – Conditional Use
Permit for Drive-through ATM Facility

527 Maple Avenue West

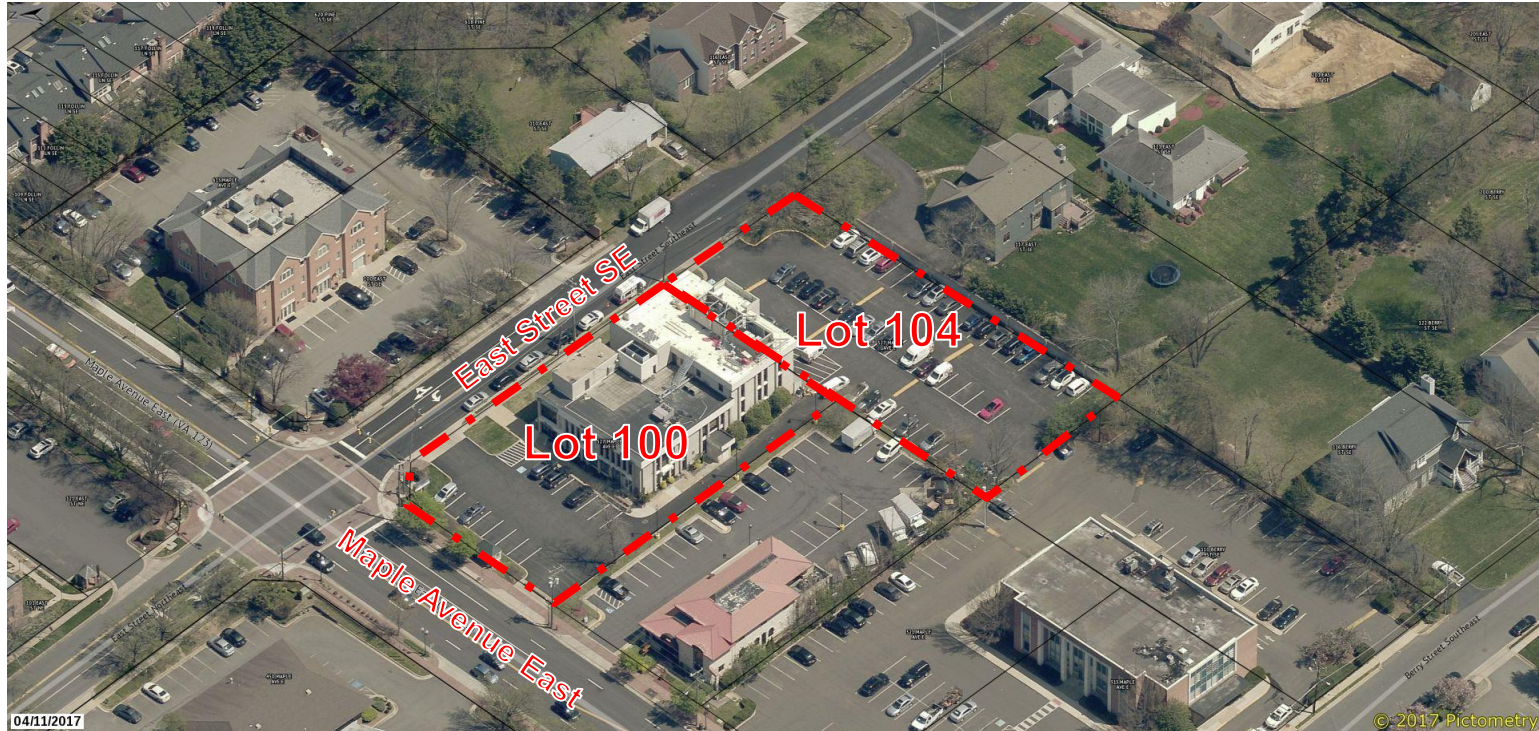

Location of Proposed ATM Facility



Proposed ATM Facility

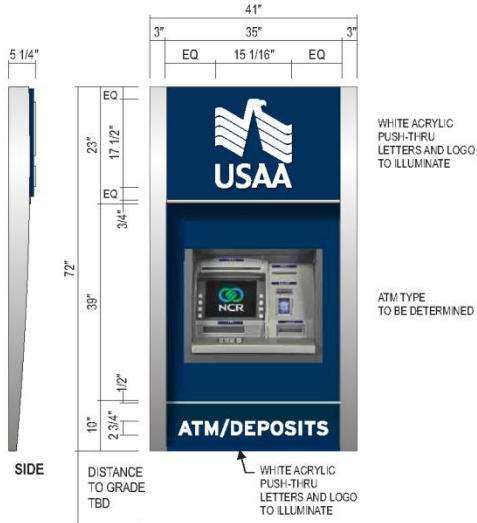

DRIVE-UP ATM WALL SURROUND

QTY: 1

SCALE: 1/2"=1'-0"



EXISTING



PROPOSED

Queuing Capacity

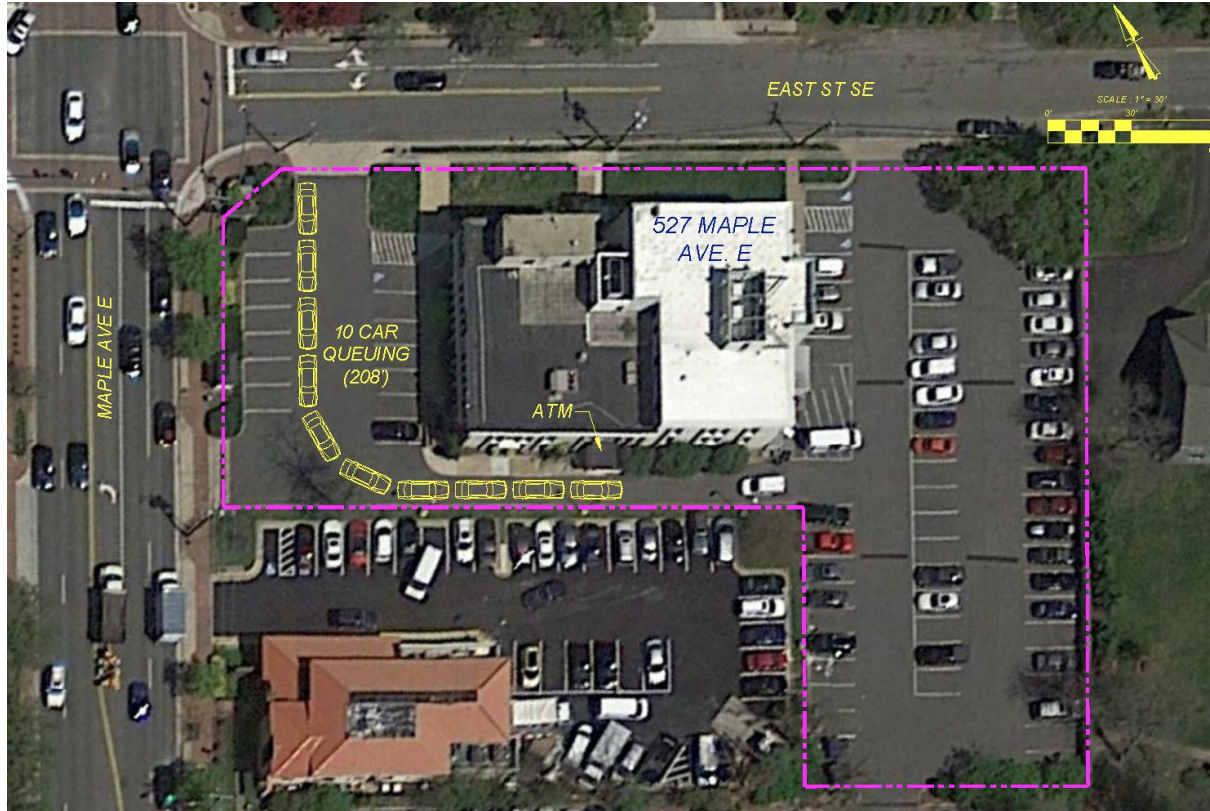

AM/PM ATM Generated Trips

Figure 2 – 2015 Average Daily Traffic Volumes and Peak Hour USAA ATM Trips

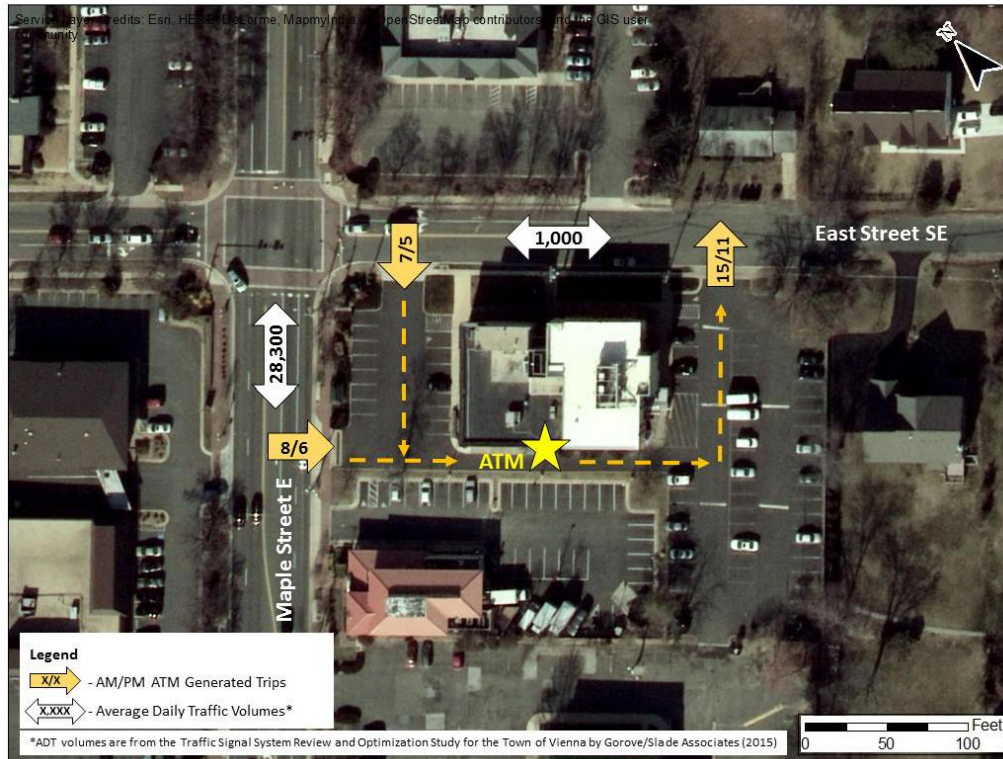

Estimated Transactions for Peak Periods

Peak Period	Transactions
9 AM – 10 AM	15
12 PM – 2 PM	10
6 PM – 7 PM	11

Queue Probability Summary

Vehicles Waiting (n)	Probability of n or fewer vehicles waiting	Cumulative Percent
0	84.7%	84.7%
1	9.3%	94%
2	3.7%	97.7%
3	1.4%	99.1%
4	0.6%	99.7%
≥ 5	0.3%	100%