

1 Existing Landscape Plan
A.7 Scale: 1/16" = 1'-0"

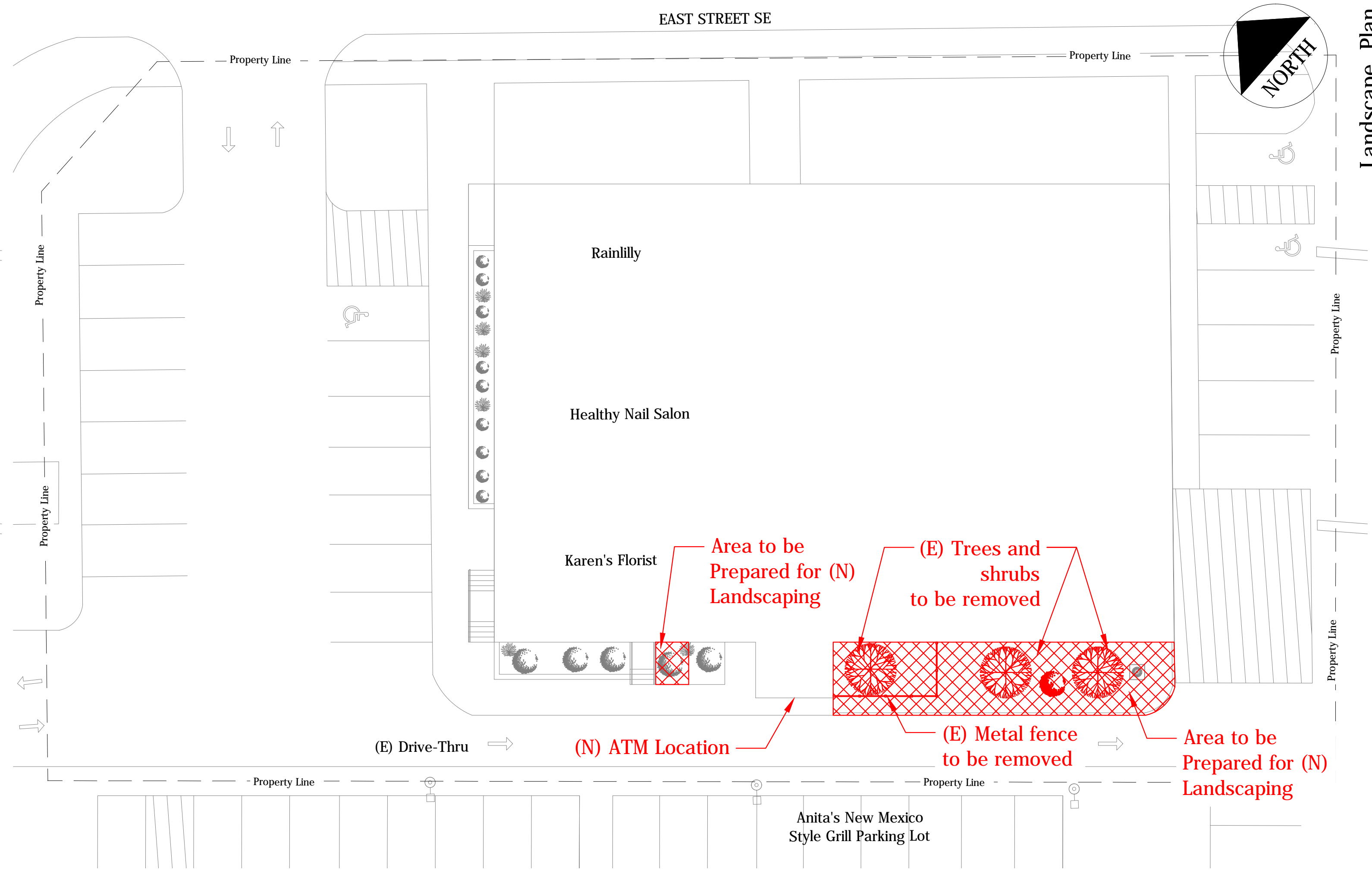

2 Demolition Plan
A.7 Scale: 1/16" = 1'-0"

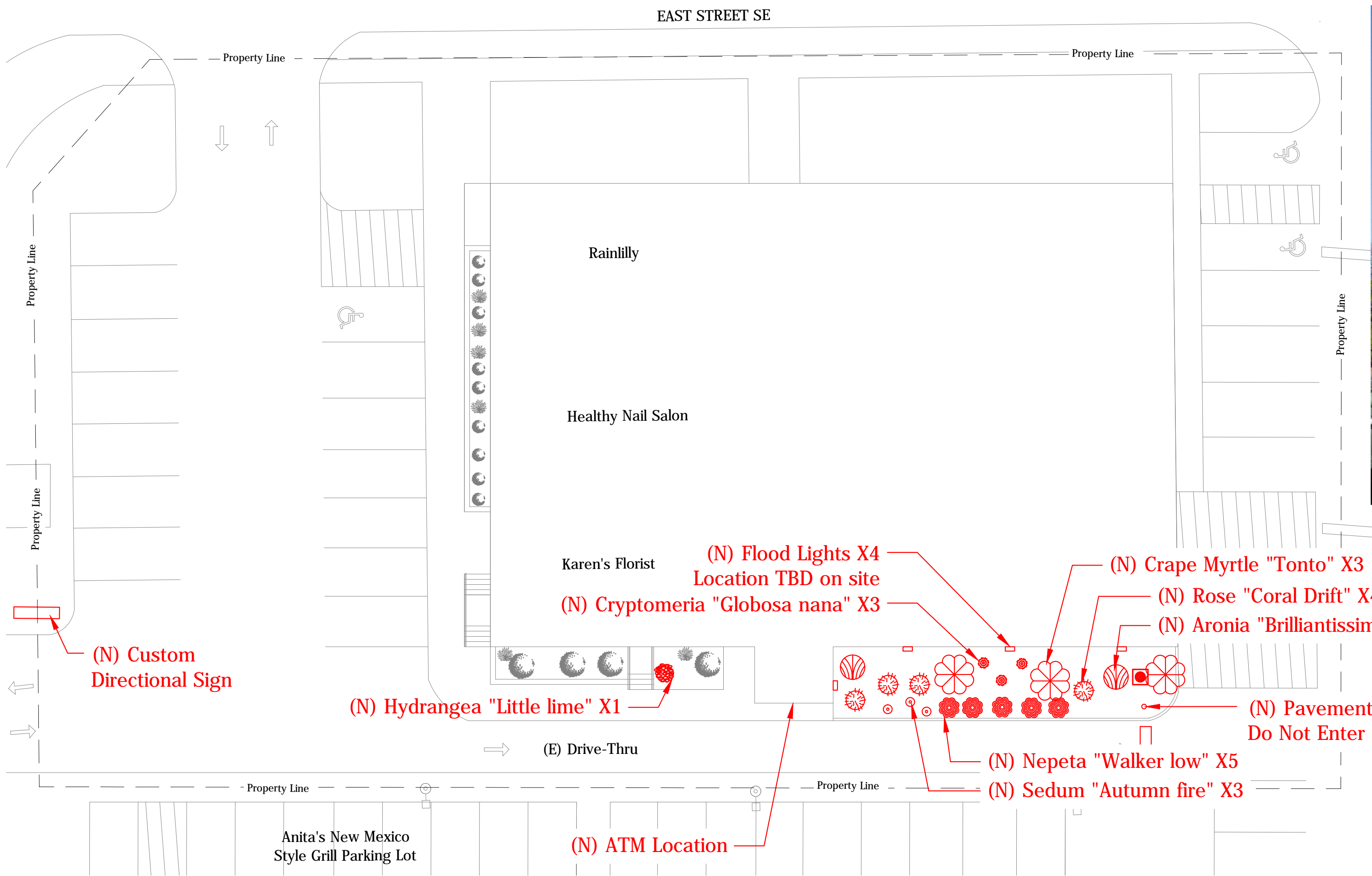

3 Proposed Landscape Plan
A.7 Scale: 1/16" = 1'-0"



4 Rendering
A.7 Scale: NTS

USAA - Vienna Remote DU
527 Maple Avenue E.
Vienna, Virginia 22180

security vault works
122 Lafayette Avenue
Laurel, Maryland 20707
Phone: 301/776.2577
Fax: 301/776.1273

James M. Hamill
ARCHITECT
385 Decker Drive
Suite 170
Irving, Texas 75062
Phone: 972/714.6420
Fax: 972/714.6082

Copyright © 2017
Security Vault Works, Incorporated
All rights reserved. Designs, drawings and specifications as instruments of service are and shall remain the property of Security Vault Works, Incorporated whether the project for which they are made is executed or not. They are not to be used by the owner on other projects or extensions to this project except by agreement in writing and with appropriate compensation to Security Vault Works, Incorporated.

Date: 12.04.17 Drawn By: KHC

Revisions:	
1	01.18.18

Drawing Number:
A.7

SVW Project Number:
Cad File Name:

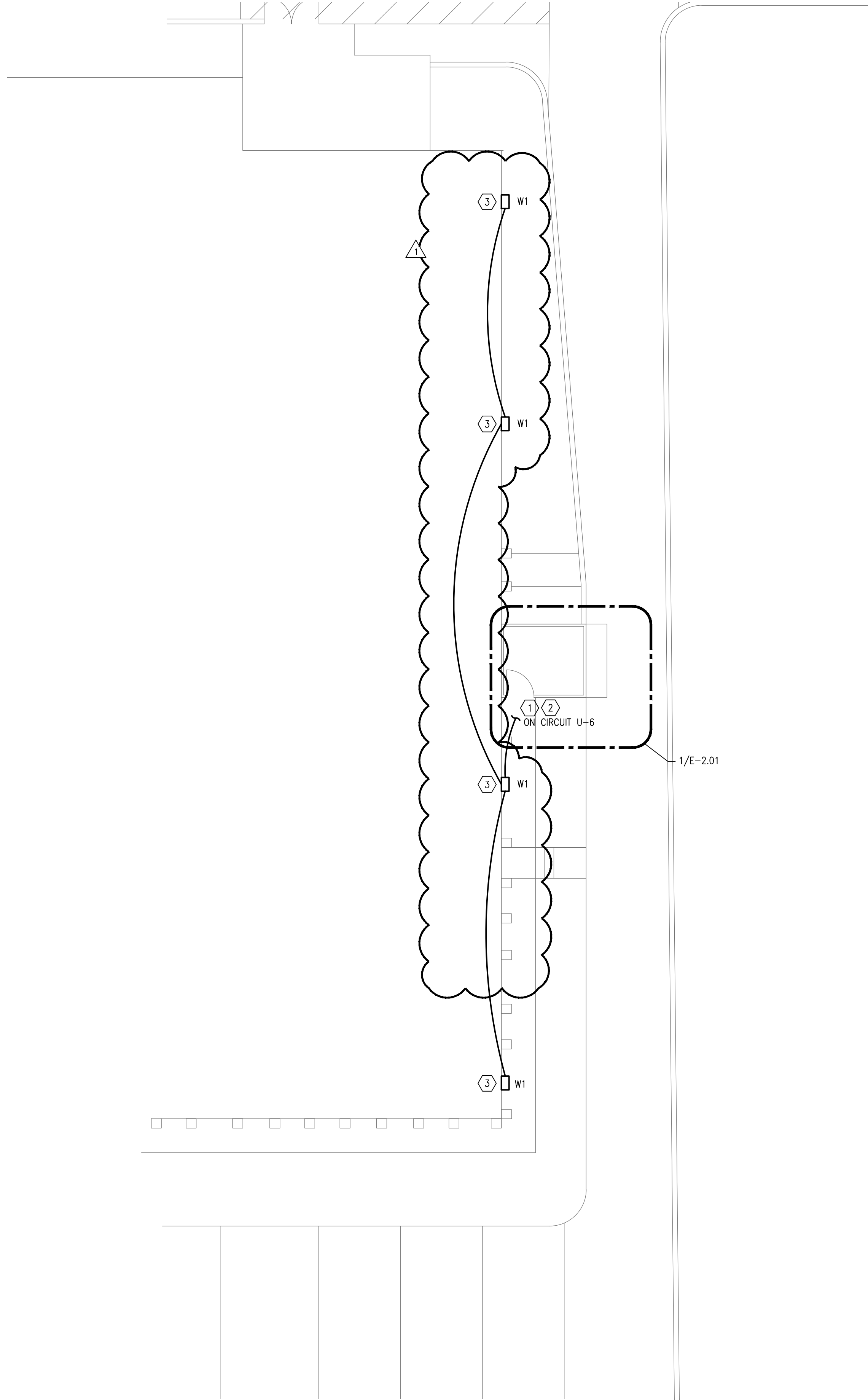

- GENERAL NOTES:
- G-1 ALL WORK SHALL COMPLY WITH APPLICABLE NATIONAL, STATE AND LOCAL CODES, RULES, REGULATIONS AND REQUIREMENTS OF THE SERVICE UTILITY COMPANY.
- G-2 GENERAL CONTRACTOR SHALL NOTIFY THE ENGINEER IMMEDIATELY IF CONFLICTS OCCUR BETWEEN ELECTRICAL SYSTEMS AND SYSTEMS OF ANY OTHER TRADE. DO NOT PROCEED WITH INSTALLATION IN THAT AREA UNTIL CONFLICT HAS BEEN RESOLVED TO THE SATISFACTION OF THE ENGINEER.
- G-3 ALL CONDUCTORS FOR SITE CIRCUITS SHALL BE #10 AWG UNLESS NOTED OTHERWISE.
- G-4 ALL WIRING CONDUCTORS SHALL BE COPPER.

- KEY NOTES:
- 1 PROVIDE CIRCUIT AS INDICATED FOR EXTERIOR LIGHTING. CIRCUIT SHALL BE CONTROLLED BY LIGHTING CONTROL PANEL. LIGHTING SHALL BE TURN ON AT SUNSET AND TURN ON AT SUNRISE..
- 2 CIRCUIT SHALL BE CONNECTED TO CANOPY LIGHT OVER ATM. REFERENCE SHEET E-2.01.
- 3 WALL MOUNTED LUMINAIRES SHALL BE INSTALLED AT 15 FEET.
- 4 NOT USED.

1 PARTIAL SITE PLAN – ELECTRICAL

SCALE: 1/8" = 1'-0"

NORTH



USAA ATM

527 MAPLE EAST

VIENNA, VA 22180



JSE Jordan & Skala Engineers

17855 North Dallas Parkway, Suite 120
Dallas, TX 75247
V: (469) 385-1616 F: (469) 385-1615
Texas Firm Registration # F-4990

Project Number - 173-0849
Drawn By: DM
Checked By: MB

Issue #	Date	Description
1	1.17.18	RESPONSE TO CITY COMMENTS
2	5.08.18	LIGHTING REVISION

SITE PLAN -
ELECTRICAL

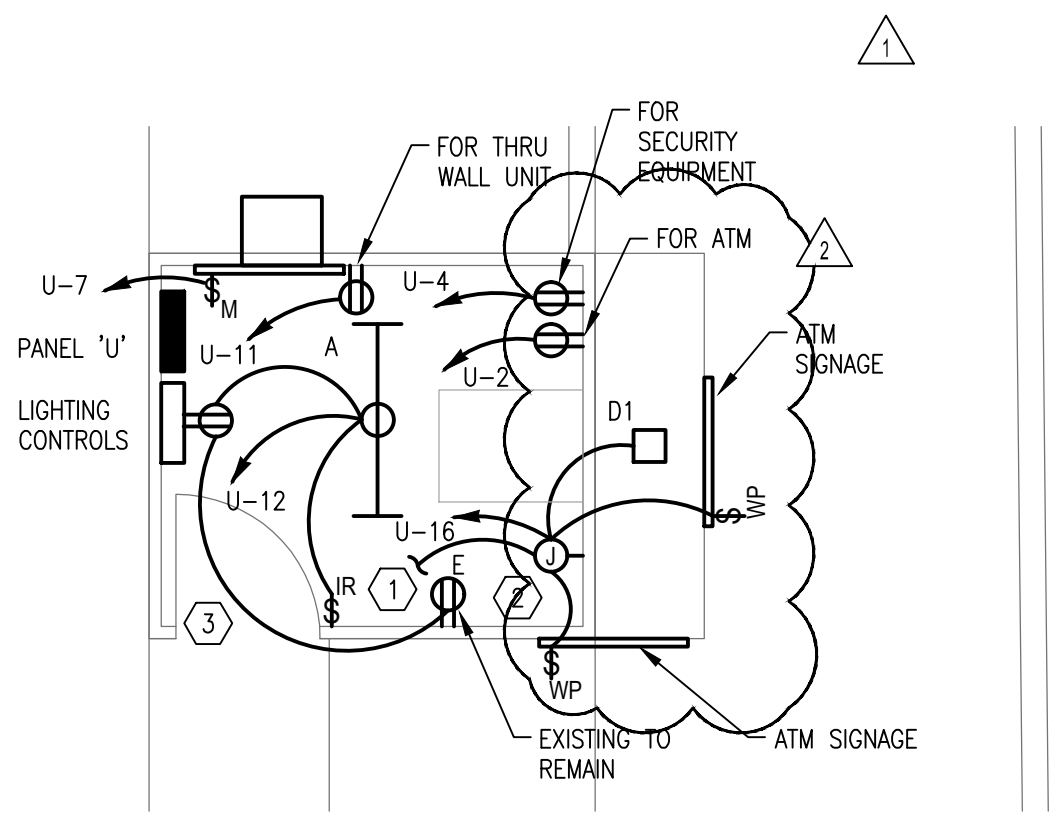

1 ATM PLAN — ELECTRICAL
SCALE: 1/4" = 1'-0"

- GENERAL NOTES:
- G-1 ALL WORK SHALL COMPLY WITH APPLICABLE NATIONAL, STATE AND LOCAL CODES, RULES, REGULATIONS AND REQUIREMENTS OF THE SERVICE UTILITY COMPANY.
- G-2 GENERAL CONTRACTOR SHALL NOTIFY THE ENGINEER IMMEDIATELY IF CONFLICTS OCCUR BETWEEN ELECTRICAL SYSTEMS AND SYSTEMS OF ANY OTHER TRADE. DO NOT PROCEED WITH INSTALLATION IN THAT AREA UNTIL CONFLICT HAS BEEN RESOLVED TO THE SATISFACTION OF THE ENGINEER.
- G-3 ALL CONDUCTORS FOR SITE CIRCUITS SHALL BE #10 AWG UNLESS NOTED OTHERWISE.
- G-4 ALL WIRING CONDUCTORS SHALL BE COPPER.

- KEY NOTES:
- 1 CONTINUE CIRCUIT TO WALL MOUNTED LIGHTS ON BUILDING. REFERENCE E-1.01.
- 2 JUNCTION BOX FOR LIGHTING IN ATM SURROUND.
- 3 ALL EXISTING WIRING DEVICES SHALL BE REMOVED. ALL NEW WORK SHALL BE CONNECTED TO NEW PANEL 'U'..



USAA ATM
527 MAPLE EAST
VIENNA, VA 22180



JSE

Jordan & Skala Engineers

17855 North Dallas Parkway, Suite 1200
Dallas, TX 75247
V: (469) 385-1615 F: (469) 385-1615

Project Number - 173-0849
Drawn By: DM

Texas Firm Registration # F-4990
Checked By: MB

Issue #	Date	Description
1	1.17.18	RESPONSE TO CITY COMMENTS
2	5.08.18	LIGHTING REVISION

SITE PLAN -
ELECTRICAL