

L E G E N D

Building Signs

- A CL-VTA26 (CHANNEL LETTERS)
- B CUSTOM CL-VTA-DN (CHANNEL LETTERS)
- C BAY DOOR LETTER SETS (N/I LETTERS)
- D VARIOUS ENTRY DOOR/WINDOW VINYLs
- E REPLACEMENT FACES | POLE SIGN

Interior Signs

- F "SERVICE COUNTER" BEHIND COUNTER GRAPHICS
- G "SERVICE COUNTER" ON COUNTER GRAPHICS
- H "COFFEE COUNTER" GRAPHICS
- I "TIRE WALL" GRAPHICS
- J "WAITING ROOM" GRAPHICS
- K "MEN/WOMEN" VINYL GRAPHICS
- L "MEN" VINYL DOOR SYMBOL
- M "WOMEN" VINYL DOOR SYMBOL
- N "COFFEE BAR" VINYL WALL LEGEND
- O "MINI GARAGE" VINYL LEGEND
- P DIGITAL PRINT for KIDS TABLE

Item Q (Monument sign) - Removed



VISUAL COMMUNICATIONS
www.FederalHeath.com

1128 Beville Road, Suite E Daytona Beach, FL 32114
(386) 255-1901 Fax (386) 258-0211

Manufacturing Facilities:
Oceanside, CA - Euless, TX - Jacksonville, TX
Delaware, OH - Racine, WI
Office Locations:
Oceanside, CA - Las Vegas, NV - Laughlin, AZ
Idaho Falls, ID - Euless, TX - Jacksonville, TX - San Antonio, TX
Houston, TX - Corpus Christi, TX - Indianapolis, IN
Louisville, KY - Knoxville, TN - Grafton, WI - Delaware, OH
Willowbrook, IL - Tunica, MS - Atlanta, GA
Tampa, FL - Daytona Beach, FL - Orlando, FL

Building Quality Signage Since 1901

Revisions:

R1 03-15-18 JK ADD MONUMENT SIGN (SIGN Q)	
R2 03-28-18 BW Remove monument sign Q & revise signs B, C, D & E.	

Colors Depicted In This Rendering May Not Match Actual Finished Materials. Refer To Product Samples For Exact Color Match.

Client Approval/Date: _____

Landlord Approval/Date: _____

Account Rep: MATT SMITH

Project Manager: SHARNA WILSON

Drawn By: JKNESTRICK

Underwriters Laboratories Inc. ELECTRICAL TO USE U.L. LISTED COMPONENTS AND SHALL MEET ALL N.E.C. STANDARDS

ALL ELECTRICAL SIGNS ARE TO COMPLY WITH U.L. 48 AND ARTICLE 600 OF THE N.E.C. STANDARDS, INCLUDING THE PROPER GROUNDING AND BONDING OF ALL SIGNS.

Project / Location:

141 MAPLE AVE.
VIENNA, VA 22180

Job Number: 23-47310-10

Date: 03.12.18

Sheet Number: 1 of 17

Design Number: 23-47310-10 R2

This original drawing is provided as part of a planned project and is not to be exhibited, copied or reproduced without the written permission of Federal Heath Sign Company, LLC or its authorized agent. ©FHSC

PROPOSED:



EXISTING:



NOTE: REMOVAL, DISPOSAL & WALL REPAIR OF EXISTING SIGNS TO BE HANDLED BY GC:

NOTE:
SIZES IDENTIFIED BASED ON A STANDARD 84" DOOR
BUILDING SCALE & ARCHITECTURAL MEASUREMENTS WERE NOT PROVIDED.

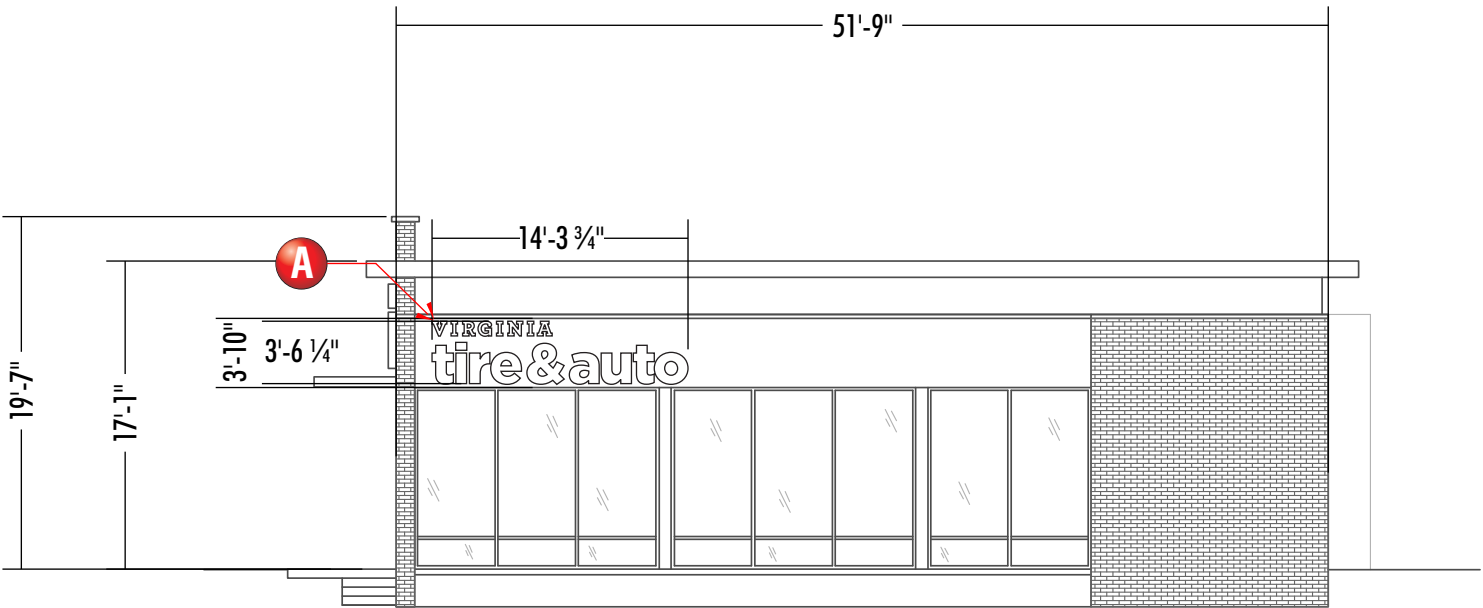

FRONT ELEVATION

scale 3/32" = 1'-0"

FRONT ELEVATION
51.75 L.F. (Frontage) x 2 = 103.5 SQ.FT. (ALLOWED)

SIDE ELEVATION
109 L.F. (Frontage) x 2 = 218 SQ.FT. (ALLOWED)

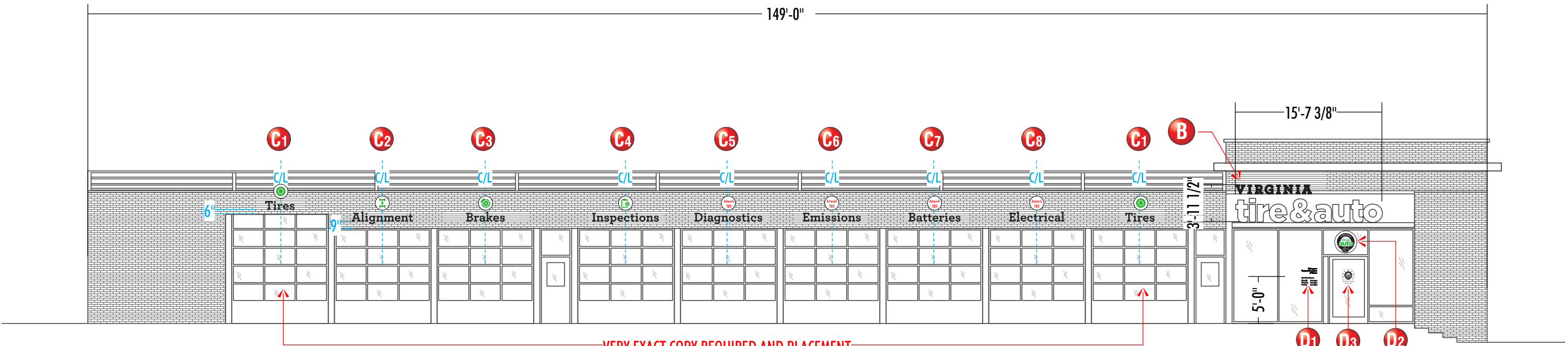

SIDE ELEVATION

scale 3/32" = 1'-0"

VERY EXACT COPY REQUIRED AND PLACEMENT



VISUAL COMMUNICATIONS
www.FederalHeath.com

1128 Beville Road, Suite E Daytona Beach, FL 32114
(386) 255-1901 Fax (386) 258-0211

Manufacturing Facilities:
Oceanside, CA - Euless, TX - Jacksonville, TX
Delaware, OH - Racine, WI
Office Locations:
Oceanside, CA - Las Vegas, NV - Laughlin, AZ
Idaho Falls, ID - Euless, TX - Jacksonville, TX - San Antonio, TX
Houston, TX - Corpus Christi, TX - Indianapolis, IN
Louisville, KY - Knoxville, TN - Grafton, WI - Delaware, OH
Willowbrook, IL - Tunica, MS - Atlanta, GA
Tampa, FL - Daytona Beach, FL - Orlando, FL

Building Quality Signage Since 1901

Revisions:
R1 03-15-18 JK ADD MONUMENT SIGN (SIGN Q)
R2 03-28-18 BW Remove monument sign Q & revise signs B, C, D & E.
Colors Depicted In This Rendering May Not Match Actual Finished Materials. Refer To Product Samples For Exact Color Match.
Client Approval/Date: _____
Landlord Approval/Date: _____

Account Rep: MATT SMITH
Project Manager: SHARNA WILSON
Drawn By: JKNESTRICK
Underwriters Laboratories Inc. nfc
ELECTRICAL TO USE U.L. LISTED COMPONENTS AND SHALL MEET ALL N.E.C. STANDARDS
ALL ELECTRICAL SIGNS ARE TO COMPLY WITH U.L. 48 AND ARTICLE 600 OF THE N.E.C. STANDARDS, INCLUDING THE PROPER GROUNDING AND BONDING OF ALL SIGNS.

Project / Location:
141 MAPLE AVE.
VIENNA, VA 22180



Job Number: 23-47310-10
Date: 03.12.18
Sheet Number: 3 of 17
Design Number: 23-47310-10 R2

This original drawing is provided as part of a planned project and is not to be exhibited, copied or reproduced without the written permission of Federal Heath Sign Company, LLC or its authorized agent. ©FHSC

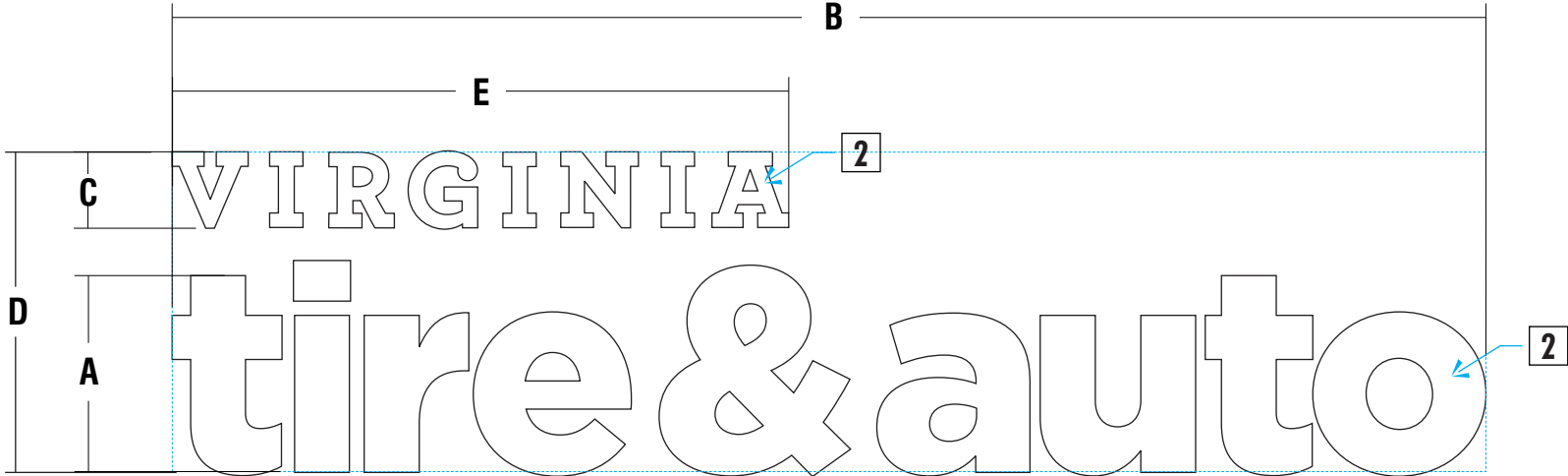

A INTERNALLY ILLUMINATED CHANNEL LETTERS (REMOTE) | ALL WHITE OPTION

LETTER SET MATRIX - Remote - (All-White)

SIGN TYPE	A	B	C	D	E	SQ.FT. (1 BOX)	SQ.FT. (2 BOXES)	QTY
CL-VTA26	2'-2"	14'-3 3/4"	10"	3'-6 1/4"	6'-8 1/2"	50.3	38.0	1

GLOSS WHITE

1

RETURNS / TRIM CAP

#2447 WHITE

2

FACES

WHITE LED

ILLUMINATION

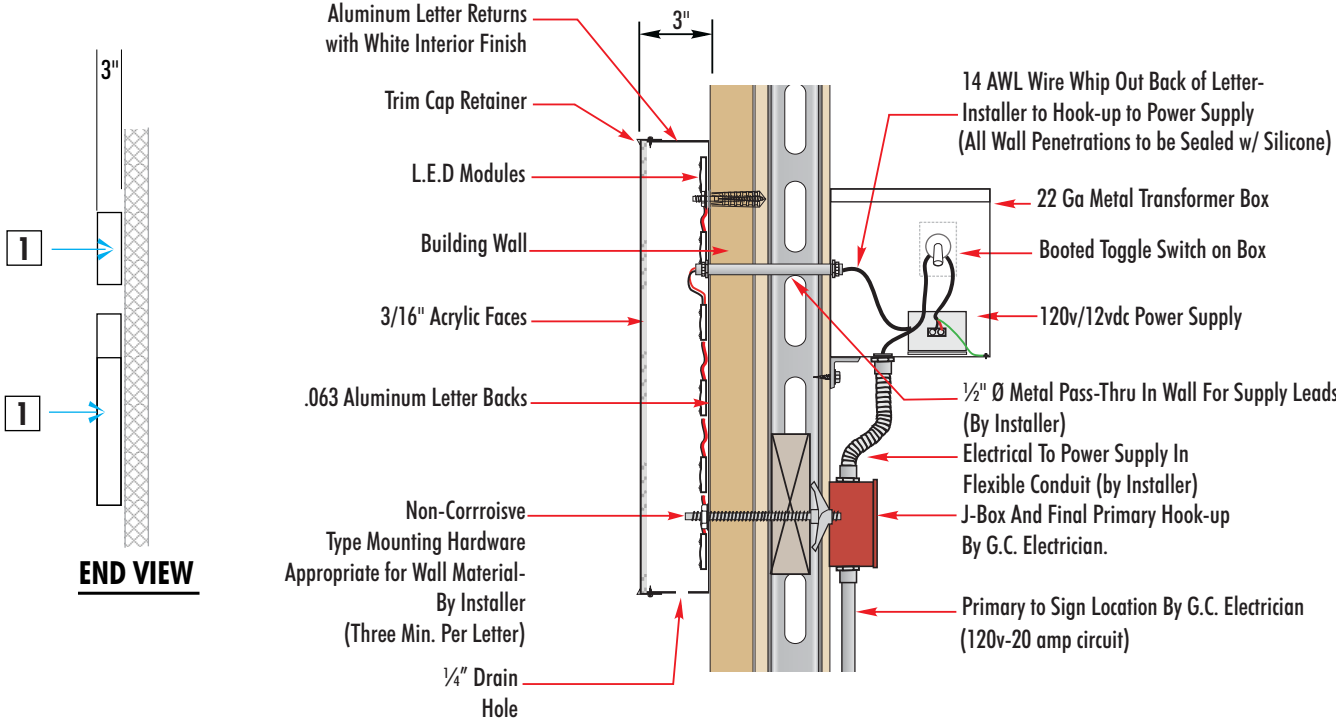

SECTION DETAIL - LED ILLUMINATED WALL LETTERS

GENERAL NOTE

• INSTALLER SHALL VERIFY WALL CONDITIONS IN THE FIELD • TYPE, SIZE & QUANTITY OF FASTENERS TO BE DETERMINED • ALL BOLT HOLES TO BE DRILLED OR PUNCHED • ISOLATE ALL ALUMINUM FROM STEEL.

NEW & REMODEL CONSTRUCTION
ADEQUATE BEHIND THE WALL BACKING AND ACCESS IS REQUIRED FOR THE INSTALLATION OF NEW SIGNAGE. CUSTOMER TO FORWARD APPROVED SIGNAGE DRAWINGS TO THE ON SITE CONTACT TO INSURE THAT THE REQUIRED PROVISIONS ARE MADE DURING CONSTRUCTION, PRIOR TO THE SIGN INSTALLATION.

INSTALLER REQUIREMENTS
ALL INSTALLATION (MOUNTING) HARDWARE AND SECONDARY WIRING COMONENTS; CONDUIT & CONNECTORS, ETC. ARE TO BE PROVIDED BY THE INSTALLATION CONTRACTOR.

INSTALLER REQUIREMENTS FOR EIFS WALLS
IT IS THE RESPONSIBILITY OF THE INSTALLATION CONTRACTOR TO PROVIDE ANY WALL SPACERS REQUIRED TO KEEP EIFS WALL MATERIAL FROM BEING COMPACTED DURING INSTALLATION OF ANY MOUNTING BOLTS REQUIRED FOR SIGNAGE.

ANY DEVIATION FROM FEDERAL HEATH REQUIREMENTS MAY RESULT IN DAMAGE TO OR IMPROPER OPERATION OF SIGNAGE, CAUSING DELAYS AND ADDITIONAL COSTS.

ALL ELECTRICAL SIGNS SHALL CONFORM TO THE REQUIREMENTS OF ARTICLE 600 OF THE N.E.C. AND U.L. 48 ALONG WITH OTHER APPLICABLE STATE & LOCAL CODE REQUIREMENTS. THIS INCLUDES PROPER GROUNDING AND BONDING OF THE SIGN

120V - 20 AMP (PRIMARY ELECTRICAL SERVICE) CIRCUITS AND FINAL CONNECTION TO EACH SIGN, TO WITHIN 6 FT TO BE BY THE CUSTOMER'S CERTIFIED ELECTRICIAN. NUMBER AND SIZE OF CIRCUITS FOR EACH SIGN TO MEET FEDERAL HEATH SIGN COMPANY REQUIREMENTS

CUSTOMER TO PROVIDE DEDICATED BRANCH CIRCUITS FOR SIGNS ONLY PER NEC CODE 600.5

ALL BRANCH CIRCUITS FOR SIGNS MUST BE TOTALLY DEDICATED TO SIGNS (INCLUDING DEDICATED GROUND & NEUTRAL, PER CIRCUIT) AND SHALL NOT BE SHARED WITH OTHER LOADS (SUCH AS LIGHTING, A/C and OTHER EQUIPMENT). PROPERLY SIZED GROUND WIRE THAT CAN BE TRACED BACK TO THE BREAKER PANEL IS REQUIRED.

NUMBER AND SIZE OF CIRCUITS FOR EACH SIGN MUST MEET FEDERAL HEATH SIGN REQUIREMENTS.

WARRANTY NOTICE

CERTAIN ELECTRICAL COMPONENTS OF SIGNS WILL FAIL PREMATURELY IF NOT SHUT OFF FOR A PERIOD OF TIME, ONCE EACH DAY. FOR BEST PERFORMANCE WE RECOMMEND THAT SIGNS BE CONNECTED TO AN AUTOMATIC CONTROLLING DEVICE SUCH AS AN EMERGENCY MANAGEMENT SYSTEM, TIME CLOCK OR PHOTO CELL TO CONTROL THE DAILY SHUT-OFF PERIOD. FAILURE TO FOLLOW THESE RECOMMENDATIONS CAN CAUSE DAMAGE TO ELECTRICAL COMPONENTS OF THE SIGN AND VOID THE WARRANTY. SOME DIMMING DEVICES WILL ADVERSELY AFFECT THE ELECTRICAL COMPONENTS OF THE SIGN IT IS ATTACHED TO, CAUSING FAILURE. ANY DIMMING OF THE SIGN WITHOUT CONSULTATION WITH FEDERAL HEATH SIGN CO. WILL VOID THE WARRANTY.

FEDERAL HEATH
VISUAL COMMUNICATIONS
www.FederalHeath.com
1128 Beville Road, Suite E Daytona Beach, FL 32114
(386) 255-1901 Fax (386) 258-0211

Manufacturing Facilities:
Oceanside, CA - Euless, TX - Jacksonville, TX
Delaware, OH - Racine, WI
Office Locations:
Oceanside, CA - Las Vegas, NV - Laughlin, AZ
Idaho Falls, ID - Euless, TX - Jacksonville, TX - San Antonio, TX
Houston, TX - Corpus Christi, TX - Indianapolis, IN
Louisville, KY - Knoxville, TN - Grafton, WI - Delaware, OH
Willowbrook, IL - Tunica, MS - Atlanta, GA
Tampa, FL - Daytona Beach, FL - Orlando, FL

Building Quality Signage Since 1901

Revisions:

R1 03-15-18 JK ADD MONUMENT SIGN (SIGN Q)	
R2 03-28-18 BW Remove monument sign Q & revise signs B, C, D & E.	

Colors Depicted In This Rendering May Not Match Actual Finished Materials. Refer To Product Samples For Exact Color Match.

Client Approval/Date: _____

Landlord Approval/Date: _____

Account Rep: **MATT SMITH**
Project Manager: **SHARNA WILSON**
Drawn By: **JKNESTRICK**
Underwriters Laboratories Inc. **UL** **nec** ELECTRICAL TO USE U.L. LISTED COMPONENTS AND SHALL MEET ALL N.E.C. STANDARDS
ALL ELECTRICAL SIGNS ARE TO COMPLY WITH U.L. 48 AND ARTICLE 600 OF THE N.E.C. STANDARDS, INCLUDING THE PROPER GROUNDING AND BONDING OF ALL SIGNS.

Project / Location:
141 MAPLE AVE.
VIENNA, VA 22180

Job Number: 23-47310-10
Date: 03.12.18
Sheet Number: 4 of 17
Design Number: 23-47310-10 R2

This original drawing is provided as part of a planned project and is not to be exhibited, copied or reproduced without the written permission of Federal Heath Sign Company, LLC or its authorized agent. ©FHSC

NON-STANDARD

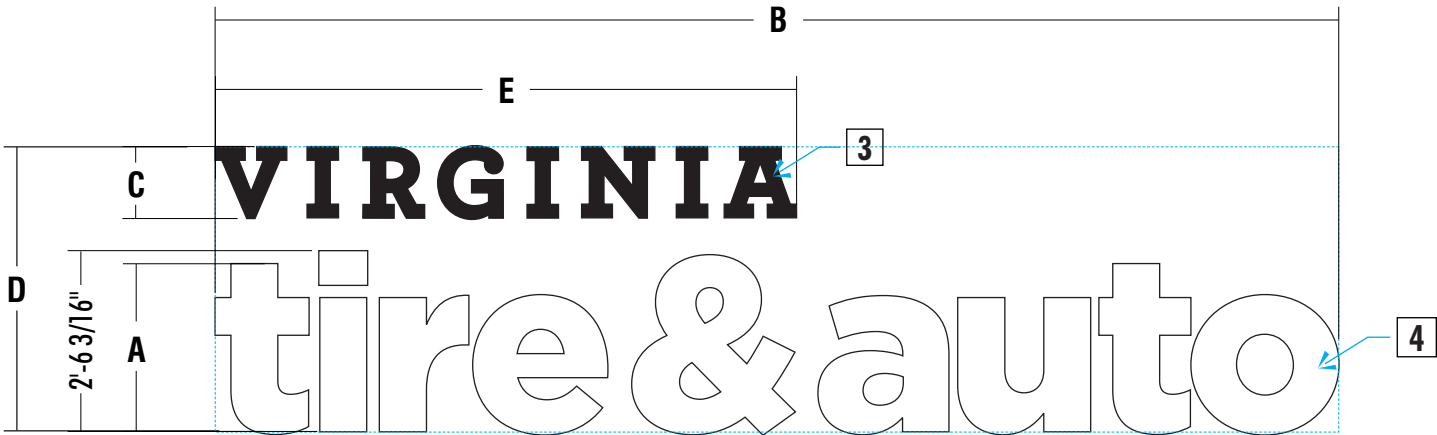

B INTERNALLY ILLUMINATED CHANNEL LETTERS (REMOTE) | BLACK & WHITE OPTION

SCALE : 3/8" = 1'-0"

LETTER SET MATRIX - Remote - Virginia (Day-Night)

SIGN TYPE	A	B	C	D	E	SQ.FT. (1 BOX)	SQ.FT. (2 BOXES)	QTY
CUSTOM CL-VTA-DN	2'-4 1/2"	15'-7 3/8"	12"	3'-11 1/2"	8'-1"	61.8	45.0	1

GLOSS BLACK

1

RETURNS / TRIM CAP

GLOSS WHITE

2

RETURNS / TRIM CAP

#3635-222 3M
DUAL-COLOR FILM

3

FACES (DAY/NIGHT)

#2447 WHITE

4

FACES

WHITE LED

ILLUMINATION

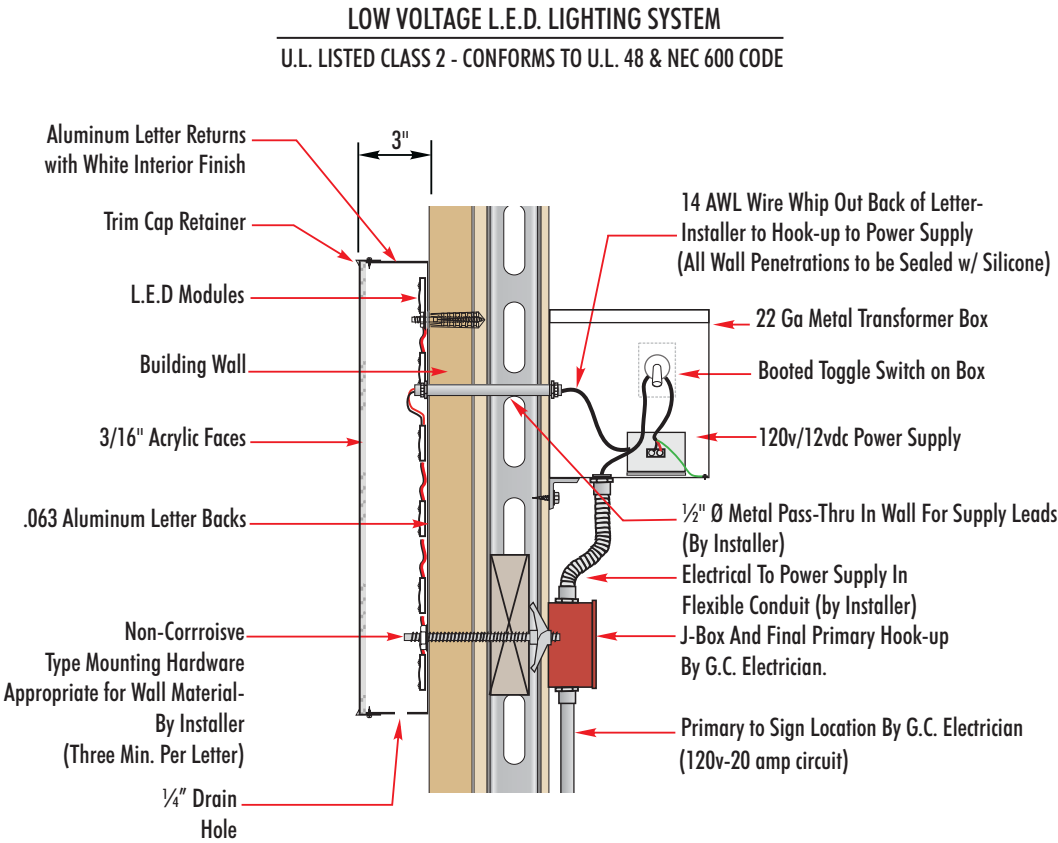
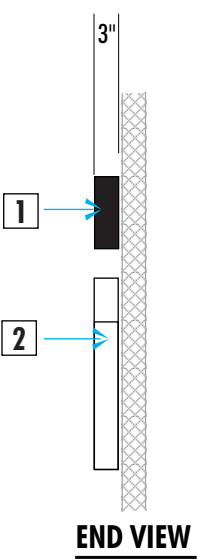

SECTION DETAIL - LED ILLUMINATED WALL LETTERS

GENERAL NOTE

• INSTALLER SHALL VERIFY WALL CONDITIONS IN THE FIELD • TYPE, SIZE & QUANTITY OF FASTENERS TO BE DETERMINED • ALL BOLT HOLES TO BE DRILLED OR PUNCHED • ISOLATE ALL ALUMINUM FROM STEEL.

NEW & REMODEL CONSTRUCTION

ADEQUATE BEHIND THE WALL BACKING AND ACCESS IS REQUIRED FOR THE INSTALLATION OF NEW SIGNAGE. CUSTOMER TO FORWARD APPROVED SIGNAGE DRAWINGS TO THE ON SITE CONTACT TO INSURE THAT THE REQUIRED PROVISIONS ARE MADE DURING CONSTRUCTION, PRIOR TO THE SIGN INSTALLATION.

INSTALLER REQUIREMENTS FOR EIFS WALLS

IT IS THE RESPONSIBILITY OF THE INSTALLATION CONTRACTOR TO PROVIDE ANY WALL SPACERS REQUIRED TO KEEP EIFS WALL MATERIAL FROM BEING COMPACTED DURING INSTALLATION OF ANY MOUNTING BOLTS REQUIRED FOR SIGNAGE.

INSTALLER REQUIREMENTS

ALL INSTALLATION (MOUNTING) HARDWARE AND SECONDARY WIRING COMONENTS; CONDUIT & CONNECTORS, ETC ARE TO BE PROVIDED BY THE INSTALLATION CONTRACTOR.

ALL WALL PENETRATIONS TO BE SEALED WITH SILICONE TO HELP PREVENT MOISTURE PENETRATION @ EXTERIOR LOCATIONS.

ANY DEVIATION FROM FEDERAL HEATH REQUIREMENTS MAY RESULT IN DAMAGE TO OR IMPROPER OPERATION OF SIGNAGE, CAUSING DELAYS AND ADDITIONAL COSTS.

ALL ELECTRICAL SIGNS SHALL CONFORM TO THE REQUIREMENTS OF ARTICLE 600 OF THE N.E.C. AND U.L. 48 ALONG WITH OTHER APPLICABLE STATE & LOCAL CODE REQUIREMENTS. THIS INCLUDES PROPER GROUNDING AND BONDING OF THE SIGN

120V - 20 AMP (PRIMARY ELECTRICAL SERVICE) CIRCUITS AND FINAL CONNECTION TO EACH SIGN, TO WITHIN 6 FT TO BE BY THE CUSTOMER'S CERTIFIED ELECTRICIAN. NUMBER AND SIZE OF CIRCUITS FOR EACH SIGN TO MEET FEDERAL HEATH SIGN COMPANY REQUIREMENTS

WARRANTY NOTICE

CERTAIN ELECTRICAL COMPONENTS OF SIGNS WILL FAIL PREMATURELY IF NOT SHUT OFF FOR A PERIOD OF TIME, ONCE EACH DAY. FOR BEST PERFORMANCE WE RECOMMEND THAT SIGNS BE CONNECTED TO AN AUTOMATIC CONTROLLING DEVICE SUCH AS AN EMERGENCY MANAGEMENT SYSTEM, TIME CLOCK OR PHOTO CELL TO CONTROL THE DAILY SHUT-OFF PERIOD. FAILURE TO FOLLOW THESE RECOMMENDATIONS CAN CAUSE DAMAGE TO ELECTRICAL COMPONENTS OF THE SIGN AND VOID THE WARRANTY. SOME DIMMING DEVICES WILL ADVERSELY AFFECT THE ELECTRICAL COMPONENTS OF THE SIGN IT IS ATTACHED TO, CAUSING FAILURE. ANY DIMMING OF THE SIGN WITHOUT CONSULTATION WITH FEDERAL HEATH SIGN CO. WILL VOID THE WARRANTY.

CUSTOMER TO PROVIDE DEDICATED BRANCH CIRCUITS FOR SIGNS ONLY PER NEC CODE 600.5

ALL BRANCH CIRCUITS FOR SIGNS MUST BE TOTALLY DEDICATED TO SIGNS (INCLUDING DEDICATED GROUND & NEUTRAL PER CIRCUIT) AND SHALL NOT BE SHARED WITH OTHER LOADS (SUCH AS LIGHTING, A/C and OTHER EQUIPMENT). PROPERLY SIZED GROUND WIRE THAT CAN BE TRACED BACK TO THE BREAKER PANEL IS REQUIRED.

NUMBER AND SIZE OF CIRCUITS FOR EACH SIGN MUST MEET FEDERAL HEATH SIGN REQUIREMENTS.

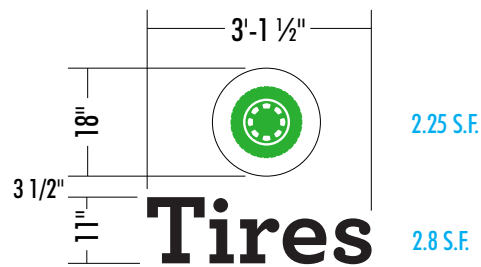

C1 INDIVIDUAL NON-ILLUMINATED LETTER LAYOUT | TWO (2) SET REQ



C4 INDIVIDUAL NON-ILLUMINATED LETTER LAYOUT | ONE (1) SETS REQ

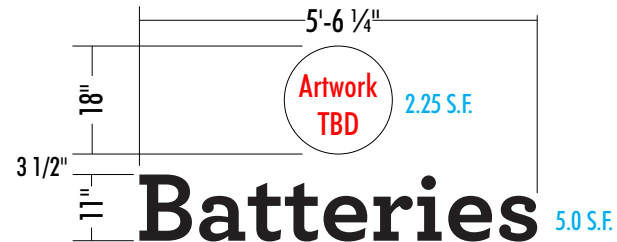

C7 INDIVIDUAL NON-ILLUMINATED LETTER LAYOUT | ONE (1) SET REQ

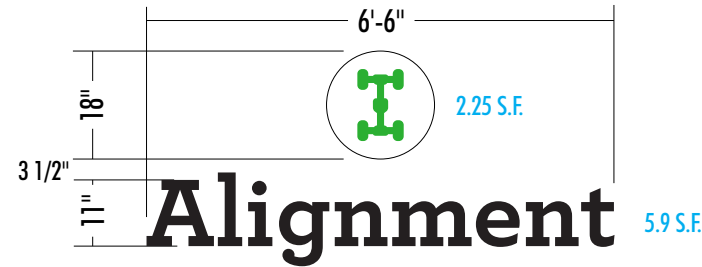

C2 INDIVIDUAL NON-ILLUMINATED LETTER LAYOUT | ONE (1) SET REQ

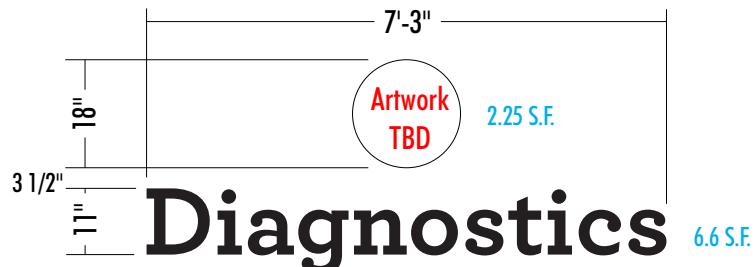

C5 INDIVIDUAL NON-ILLUMINATED LETTER LAYOUT | ONE (1) SETS REQ

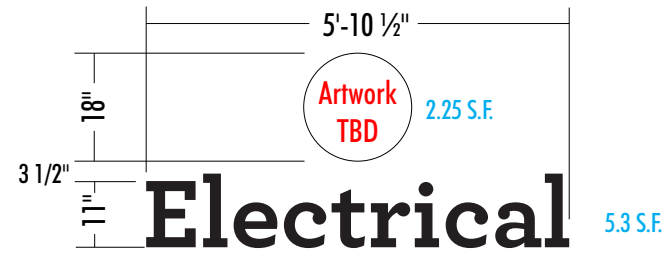

C8 INDIVIDUAL NON-ILLUMINATED LETTER LAYOUT | ONE (1) SET REQ

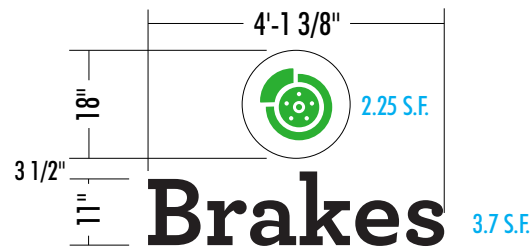

C3 INDIVIDUAL NON-ILLUMINATED LETTER LAYOUT | ONE (1) SETS REQ

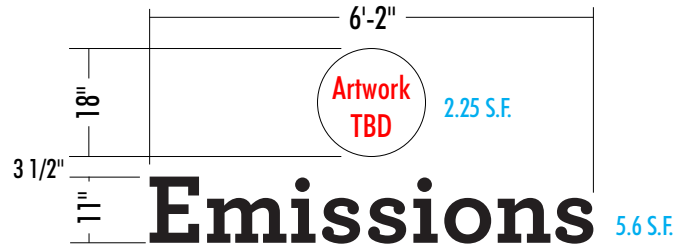

C6 INDIVIDUAL NON-ILLUMINATED LETTER LAYOUT | ONE (1) SETS REQ

C EXTERIOR INDIVIDUAL NON-ILLUMINATED LETTER SETS | **NINE (9) TOTAL REQUIRED** | **64.35 SQ.FT. (TOTAL)**
scale 3/8" = 1'-0"

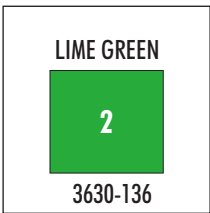

FONT: Archer Bold

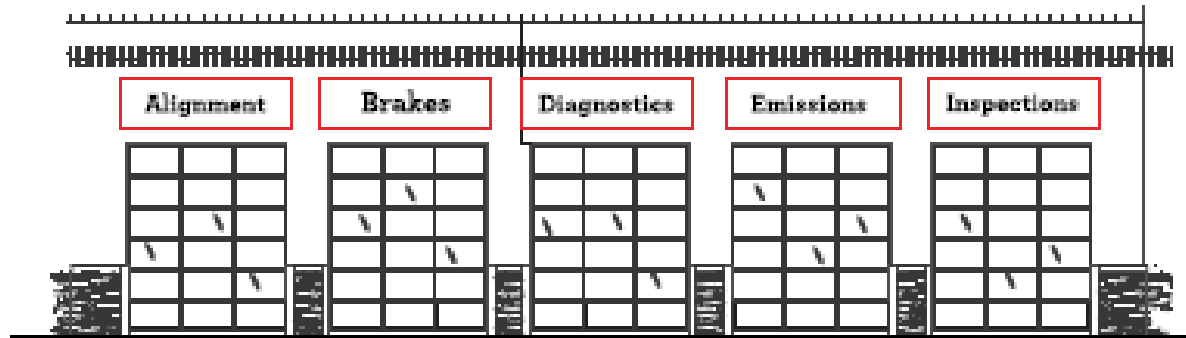

TYPICAL BAY DOOR ELEVATION (GENERIC)

not to scale

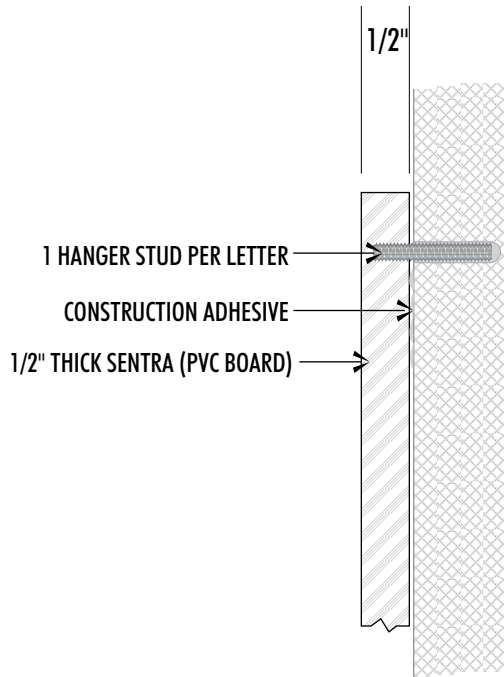

CROSS-SECTION
scale 6" = 1'-0"



VISUAL COMMUNICATIONS
www.FederalHeath.com

1128 Beville Road, Suite E Daytona Beach, FL 32114
(386) 255-1901 Fax (386) 258-0211

Manufacturing Facilities:
Oceanside, CA - Euless, TX - Jacksonville, TX
Delaware, OH - Racine, WI
Office Locations:
Oceanside, CA - Las Vegas, NV - Laughlin, AZ
Idaho Falls, ID - Euless, TX - Jacksonville, TX - San Antonio, TX
Houston, TX - Corpus Christi, TX - Indianapolis, IN
Louisville, KY - Knoxville, TN - Grafton, WI - Delaware, OH
Willowbrook, IL - Tunica, MS - Atlanta, GA
Tampa, FL - Daytona Beach, FL - Orlando, FL

Building Quality Signage Since 1901

Revisions:

R1 03-15-18 JK ADD MONUMENT SIGN (SIGN Q)

R2 03-28-18 BW Remove monument sign Q & revise signs B, C, D & E.

Colors Depicted In This Rendering May Not Match Actual Finished Materials. Refer To Product Samples For Exact Color Match.

Client Approval/Date: _____

Landlord Approval/Date: _____

Account Rep: MATT SMITH

Project Manager: SHARNA WILSON

Drawn By: JKNESTRICK

Underwriters Laboratories Inc. nfc
ELECTRICAL TO USE U.L. LISTED COMPONENTS AND SHALL MEET ALL N.E.C. STANDARDS
ALL ELECTRICAL SIGNS ARE TO COMPLY WITH U.L. 48 AND ARTICLE 600 OF THE N.E.C. STANDARDS, INCLUDING THE PROPER GROUNDING AND BONDING OF ALL SIGNS.

Project / Location:



141 MAPLE AVE.
VIENNA, VA 22180

Job Number: 23-47310-10

Date: 03.12.18

Sheet Number: 6 of 17

Design Number: 23-47310-10 R2

This original drawing is provided as part of a planned project and is not to be exhibited, copied or reproduced without the written permission of Federal Heath Sign Company, LLC or its authorized agent. ©FHSC



1 **STORE HOURS (VERIFY EXACT HOURS)**
3.1 S.F.

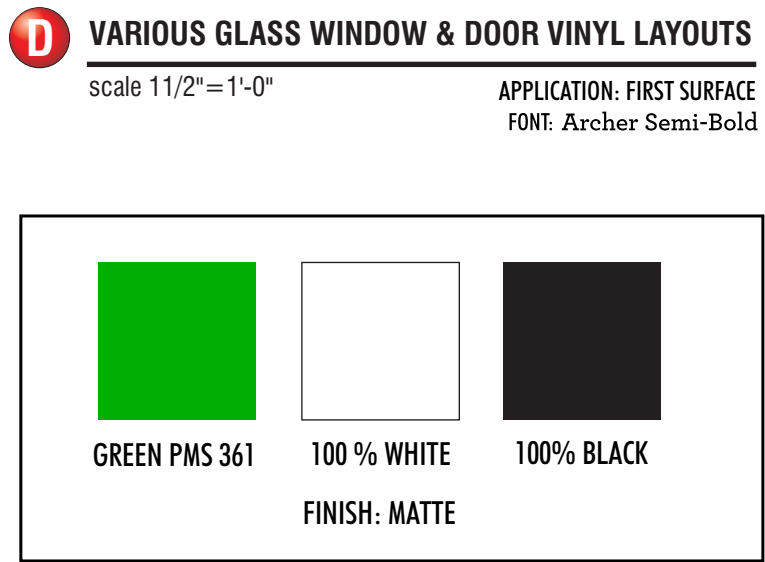

2 **TRANSOM LOGO**
6.2 S.F.

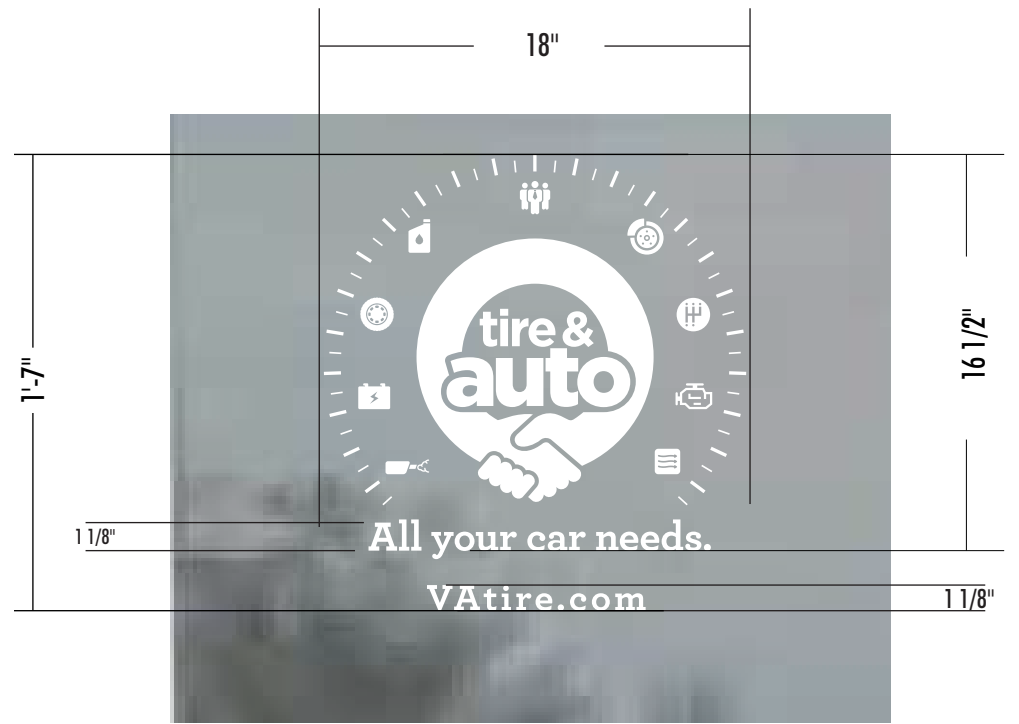

3 **ENTRY LOGO & GRAPHICS**
2.3 S.F.



1 **Front Door Vinyl Elevation View**
scale 1/2"=1'-0"

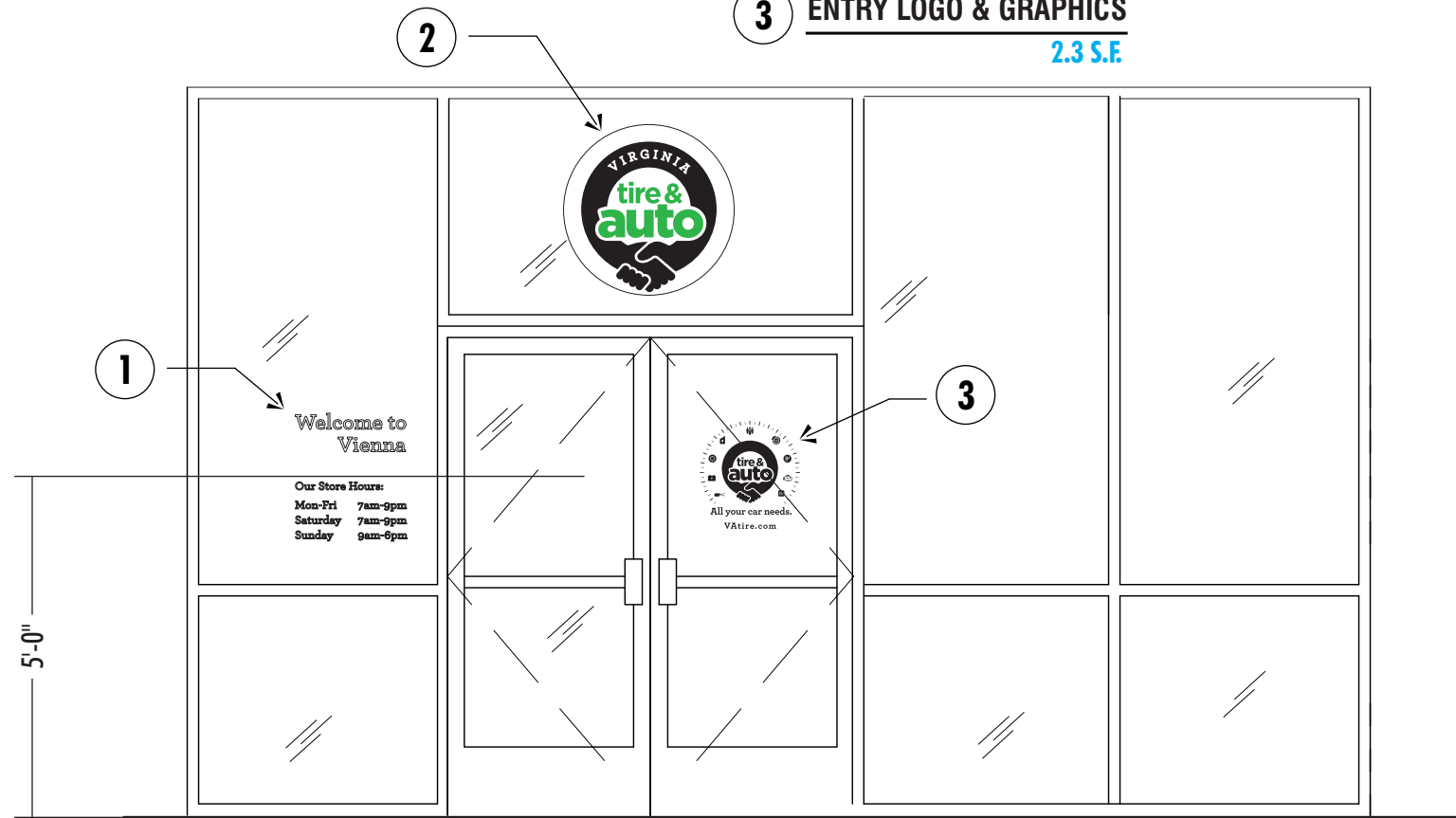

TYPICAL FRONT ENTRY ELEVATION

scale 3/8"=1'-0"



VISUAL COMMUNICATIONS
www.FederalHeath.com

1128 Beville Road, Suite E Daytona Beach, FL 32114
(386) 255-1901 Fax (386) 258-0211

Manufacturing Facilities:
Oceanside, CA - Euless, TX - Jacksonville, TX
Delaware, OH - Racine, WI
Office Locations:
Oceanside, CA - Las Vegas, NV - Laughlin, AZ
Idaho Falls, ID - Euless, TX - Jacksonville, TX - San Antonio, TX
Houston, TX - Corpus Christi, TX - Indianapolis, IN
Louisville, KY - Knoxville, TN - Grafton, WI - Delaware, OH
Willowbrook, IL - Tunica, MS - Atlanta, GA
Tampa, FL - Daytona Beach, FL - Orlando, FL

Building Quality Signage Since 1901

Revisions:

R1 03-15-18 JK ADD MONUMENT SIGN (SIGN Q)

R2 03-28-18 BW Remove monument sign Q & revise signs B, C, D & E.

Colors Depicted In This Rendering May Not Match Actual Finished Materials. Refer To Product Samples For Exact Color Match.

Client Approval/Date: _____

Landlord Approval/Date: _____

Account Rep: **MATT SMITH**

Project Manager: **SHARNA WILSON**

Drawn By: **JKNESTRICK**

UL Underwriters Laboratories Inc. **nec** ELECTRICAL TO USE U.L. LISTED COMPONENTS AND SHALL MEET ALL N.E.C. STANDARDS
ALL ELECTRICAL SIGNS ARE TO COMPLY WITH U.L. 48 AND ARTICLE 600 OF THE N.E.C. STANDARDS, INCLUDING THE PROPER GROUNDING AND BONDING OF ALL SIGNS.

Project / Location:



141 MAPLE AVE.
VIENNA, VA 22180

Job Number: **23-47310-10**

Date: **03.12.18**

Sheet Number: **7** Of **17**

Design Number: **23-47310-10 R2**

This original drawing is provided as part of a planned project and is not to be exhibited, copied or reproduced without the written permission of Federal Heath Sign Company, LLC or its authorized agent. ©FHSC

FIELD SURVEY REQUIRED



E

REPLACEMENT FACE LAYOUT | TWO(2) REQ

scale 3/8" = 1'-0"

DESCRIPTION OF WORK

MANUFACTURE AND INSTALL TWO(2) PAN-FORMED, NON-EMBOSSSED REPLACEMENT FACES AS SHOWN AND NOTED. FACES OF WHITE ACRYLSTEEL (OR EQUIVALENT) with FIRST SURFACE TRANSLUCENT VINYL DECORATION.

BLACK VINYL

1

3630-22

LIME GREEN

2

3630-136

ACRYLIC/POLYCARB

3

WHITE FACES



EXISTING LOOK



PROPOSED NEW LOOK



VISUAL COMMUNICATIONS
www.FederalHeath.com

1128 Beville Road, Suite E Daytona Beach, FL 32114
(386) 255-1901 Fax (386) 258-0211

Manufacturing Facilities:
Oceanside, CA - Euless, TX - Jacksonville, TX
Delaware, OH - Racine, WI
Office Locations:
Oceanside, CA - Las Vegas, NV - Laughlin, AZ
Idaho Falls, ID - Euless, TX - Jacksonville, TX - San Antonio, TX
Houston, TX - Corpus Christi, TX - Indianapolis, IN
Louisville, KY - Knoxville, TN - Grafton, WI - Delaware, OH
Willowbrook, IL - Tunica, MS - Atlanta, GA
Tampa, FL - Daytona Beach, FL - Orlando, FL

Building Quality Signage Since 1901

Revisions:

R1 03-15-18 JK ADD MONUMENT SIGN (SIGN Q)

R2 03-28-18 BW Remove monument sign Q & revise signs B, C, D & E.

Colors Depicted In This Rendering May Not Match Actual Finished Materials. Refer To Product Samples For Exact Color Match.

Client Approval/Date: _____

Landlord Approval/Date: _____

Account Rep: MATT SMITH

Project Manager: SHARNA WILSON

Drawn By: JKNESTRICK

Underwriters Laboratories Inc. nfc
ALL ELECTRICAL SIGNS ARE TO COMPLY WITH U.L. 48 AND ARTICLE 600 OF THE N.E.C. STANDARDS, INCLUDING THE PROPER GROUNDING AND BONDING OF ALL SIGNS.

Project / Location:



141 MAPLE AVE.
VIENNA, VA 22180

Job Number: 23-47310-10

Date: 03.12.18

Sheet Number: 8 of 17

Design Number: 23-47310-10 R2

This original drawing is provided as part of a planned project and is not to be exhibited, copied or reproduced without the written permission of Federal Heath Sign Company, LLC or its authorized agent. ©FHSC