

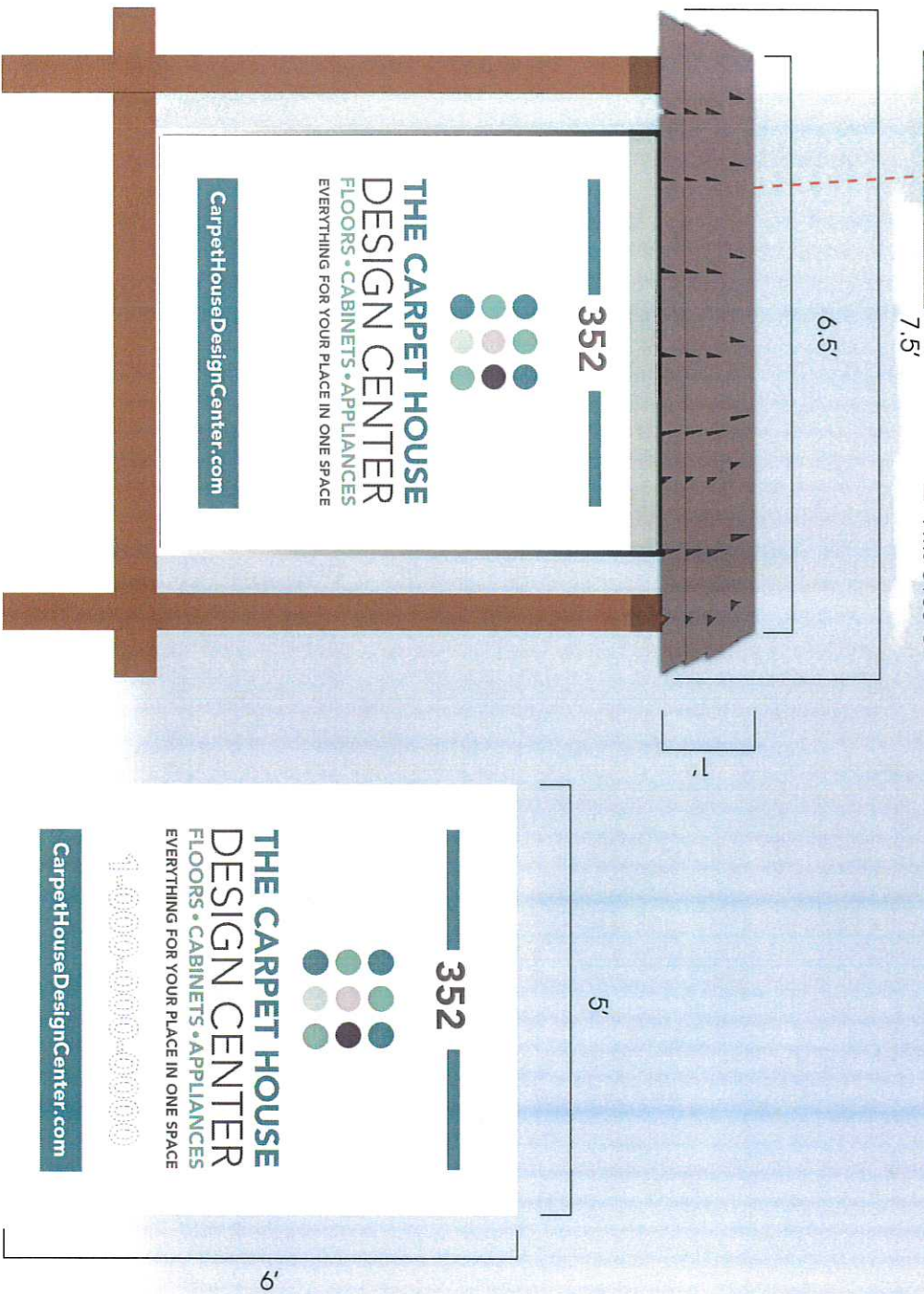

- PMS PROCESS BLACK PMC
- PMS 5185 C
- PMS 557 C
- PMS 7475 C
- PMS 621 C
- PMS 5165 C



## (2x) 5'X7' ACRYLIC PANELS FOR LOCATION SIGN

**Produce to install:** (2x) 5'X6' 1/4" LEXAN PANELS WITH ROUTED ACRYLIC LETTERS/ LOGOS AND ELEMENTS

**Graphics/ Lettering:**  
DIGITAL PRINT

**Posts:** USE EXISTING SIGN POST STRUCTURE REPLACE SHIGLE ROOF STRUCTURE AT 7.5'X1'X2', LIGHT BOX HAS 3" WIDE L-CHANNEL ALL AROUND. REPLACE INNER INCANDESCENT LIGHTING WITH LED. SAND, FILL AND REPAINT EXISTING POSTS

**Install:**  
THE CARPET HOUSE  
352 MAPLE AVENUE  
VIENNA, VA 22180

**Builder:**  
THE LEIGH AGENCY

**Community:**  
THE CARPET HOUSE

**Designer:**  
MARK

**Quote #:**  
3570-2

**Date:**  
9/4/18

**Customer Approval:**  
X \_\_\_\_\_

We are pleased to respond to your request for layouts with the attached sketch. However, the client has not yet approved the details of the job such as size, color, and placement. The client's approval of the sketches are what is required for the final approval by email and confirm.

**NEW MEDIA**  
Signs, Displays  
& Graphics

703-550-2710



EXISTING SIGN

- PMS PROCESS BLACK PMC
- PMS 5185 C
- PMS 557 C
- PMS 7475 C
- PMS 621 C
- PMS 5165 C



## (1x) FRONT ENTRANCE BACKLIT ACRYLIC SIGN AND DOOR DECALS

### Produce to install:

- (1x) 192"x56"x1/4" LEXAN BACK
- BACK WITH ROUTED 1/2" ACRYLIC
- LETTERS AND LOGO ELEMENTS
- MATCHING LED LIGHT BOX WITH (1X)
- 12"x4.8" (1X) 20"x1 3/4" (1X) 20"x-
- 12.1" FIRST SURFACE - CUT VINYL
- DECALS

### Graphics/ Lettering:

- ROUTED ACRYLIC LETTERS AND
- GRAPHICS PAINTED TO MATCH CLIENT
- SPEC/PMS COLORS

### Install

- 352 MAPLE AVENUE
- VIENNA, VA 22180

### Builder:

- THE LEIGH AGENCY

### Community:

- THE CARPET HOUSE

### Designer:

- MARK

### Quote #:

- 3570-3

### Date:

- 9/4/18

### Customer Approval:

X

We are pleased to respond to your request for layouts with the attached sketch. Help us avoid errors by checking that all details of the job such as sizes, colors, quantities and configurations of the sketches are what you intended. Please send your approval by e-mail and confirm by mail. If you need to make any changes, please contact us at 703-560-2710. The timeliness of your response is important. Please return the signed and dated copy to the supplier for rush.





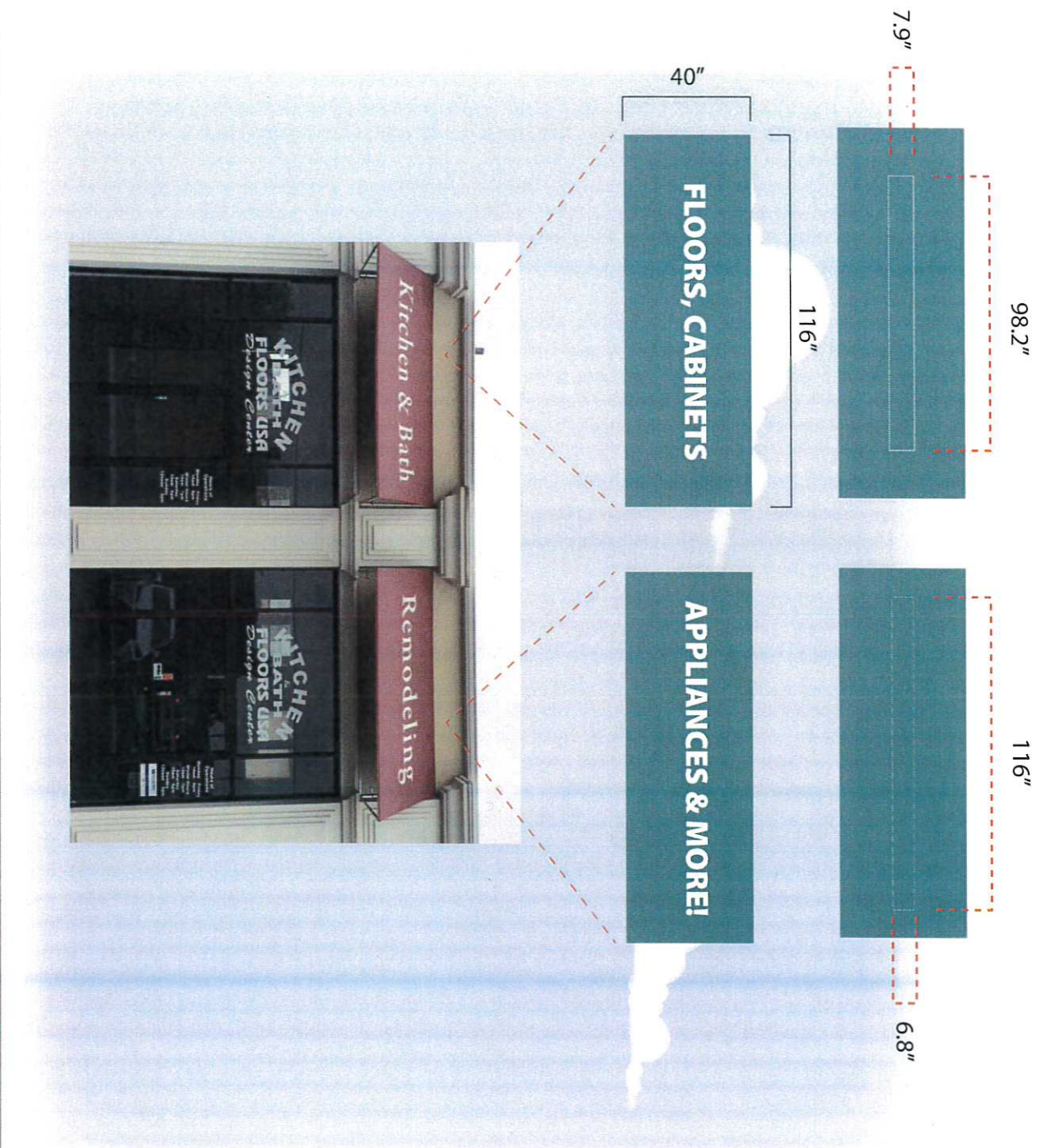

## (2x) AWNING SKINS

**Produce to replace:** (2x) 11'6"X40"  
AWNING SKINS ON EXISTING FRAME

**Graphics/ Lettering:**  
DIGITALLY PRINTED

**Install:**  
THE CARPET HOUSE  
352 MAPLE AVENUE  
VIENNA, VA 22180

**Builder:**  
THE LEIGH AGENCY

**Community:**  
THE CARPET HOUSE

**Designer:**  
MARK

**Quote #:**  
3570-1

**Date:**  
9/4/18

**Customer Approval:**  
X \_\_\_\_\_

We are pleased to respond to your request for layouts with the attached sketch. Help us avoid errors by checking that all details of the job such as sizes, colors, quantities and configurations of the sketches are what you intended. Please send your approval by e-mail and confirm by faxing the signed sketch to 703-550-2710. The timeliness of your approval may impact the installation date. Normal production turnaround for most jobs is 5 to 7 days from the date the sketch is approved. Additional fees may apply for rush changes, client-requested surveys and design time. New Home Media will not be held responsible for errors once the sketch is approved or for any delays caused by a late approval.



# Google Maps 352 Maple Ave W

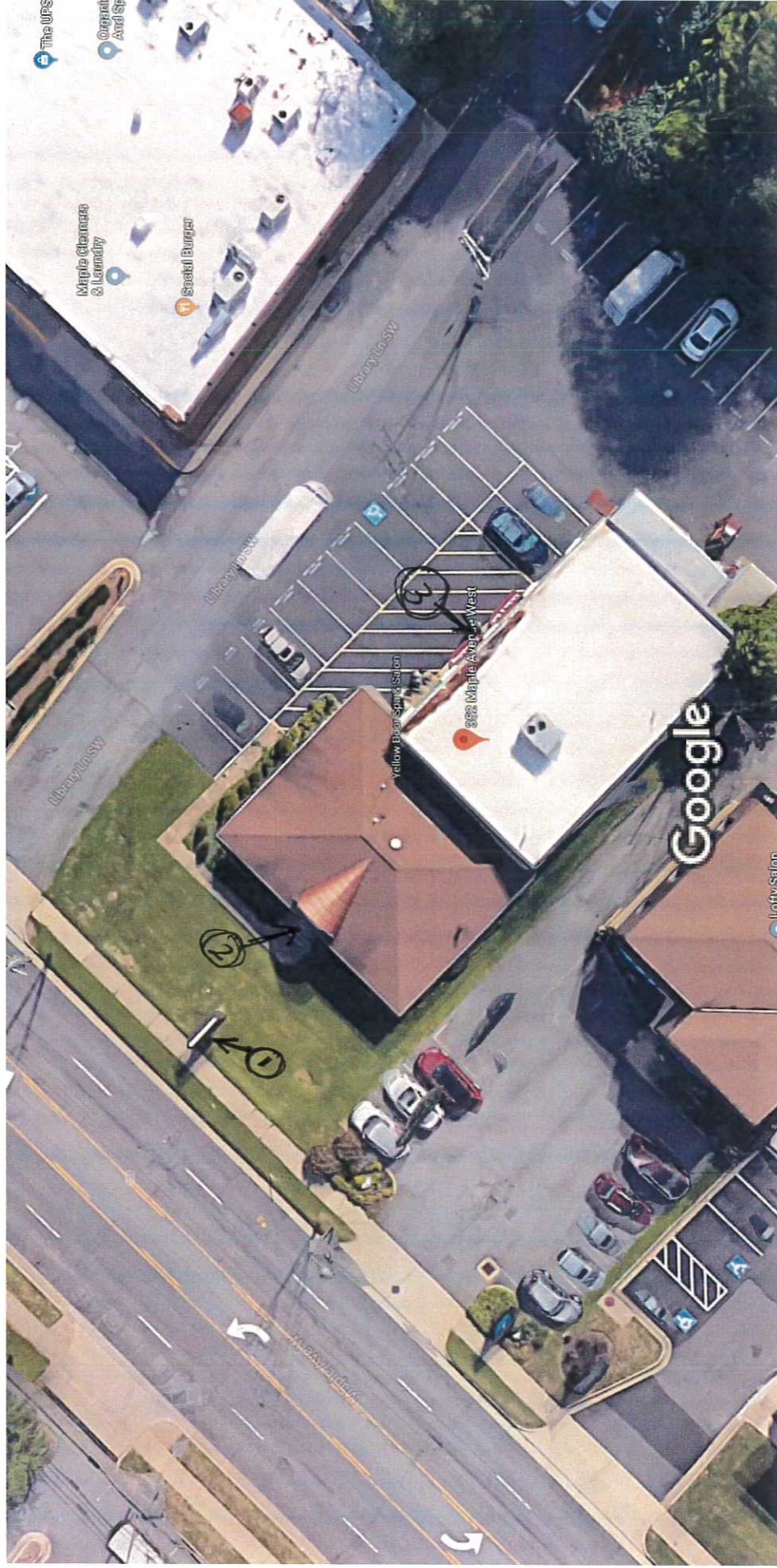

Imagery ©2018 Google, Map data ©2018 Google 20 ft