

FACE-LIT FLUSH MOUNTED CHANNEL LETTERS

SURVEY REQUIRED PRIOR TO INSTALLATION TO DETERMINED BEST METHOD FOR CURVED FASCIA.

148.5 SQ.FT. TOTAL



FACES:

.177" WHITE LEXAN

BACKS:

3mm WHITE ACM

TRIMCAP:

2" FAB. ALUM RETAINER

RETURNS:

.063 ALUM 5" BLACK

ILLUMINATION:

WHITE L.E.D. 120 V 60 W POWER SUPPLY

VINYL

BLACK
RED

PAINT

BLACK

FASTENING SYSTEMS AND CORRESPONDING SUBSTRATES

	LAG BOLTS	LAG BOLTS AND SHIELDS	TAPCON'S 1/4" DRIVE PINS	1/4" TEC SCREWS	THRU BOLTS
BRICK		✓	✓		✓
BLOCK			✓		✓
EFIS / PLYWOOD BACKING	✓			✓	✓
METAL STUDS			✓	✓	
EFIS W/ METAL STUDS			✓	✓	
PLYWOOD	✓			✓	✓

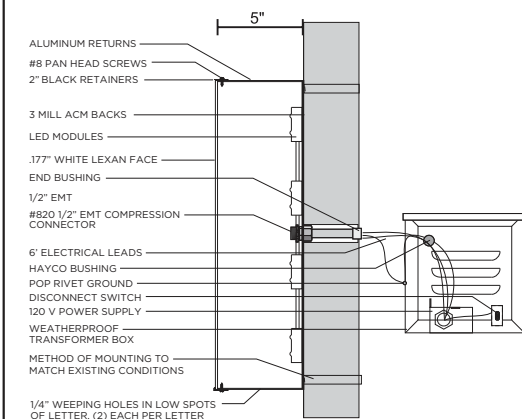

NOTES:
-ALL CHANNEL LETTERS MUST BE BONDED AND GROUND
-SEAL ALL PENETRATIONS WITH CLEAR SILICONE CAULK

REMOTE PFCL SECTION

SCALE: N.T.S.

TALLEY
SIGN COMPANY
ARCHITECTURAL & COMMERCIAL

1908 Chamberlayne Ave. P.O. Box 27386 Richmond, Va. 23261
Phone 804-649-0325 Fax 804-643-1721

CLIENT: **FLAGSHIP CAR WASH**

DATE: 6/7/18

JOB#: face-lit flush mounted c/l

REP: Eric Salmon

BY: DAP

LOC: Vienna, Virginia

REVISION:

1	7/25/18
2	10/24/18
3	
4	
5	

Attention:

This drawing is the sole property of Talley Sign Company. Upon receipt of this drawing, the client agrees it shall not be copied, plagiarized or reproduced in part or whole, that includes supplying this drawing to another vendor for any reason, nor used for any other purpose without written permission of Talley Sign Company. To do so is copyright infringement and theft of intellectual property.

FACE-LIT FLUSH MOUNTED CHANNEL LETTERS

SURVEY REQUIRED PRIOR TO INSTALLATION TO DETERMINED BEST METHOD FOR CURVED FASCIA.

148.5 SQ.FT. TOTAL



PROPOSED SIGNAGE NOT TO SCALE

TALLEY
SIGN COMPANY
ARCHITECTURAL & COMMERCIAL

1908 Chamberlayne Ave. P.O. Box 27386 Richmond, Va. 23261
Phone 804-649-0325 Fax 804-643-1721

CLIENT: **FLAGSHIP CAR WASH**

DATE: 6/7/18

JOB#: face-lit flush mounted c/l

REP: Eric Salmon

BY: DAP

LOC: Vienna, Virginia

REVISION:

1	7/25/18
2	10/24/18
3	
4	
5	

Attention:

This drawing is the sole property of Talley Sign Company. Upon receipt of this drawing, the client agrees it shall not be copied, plagiarized or reproduced in part or whole, that includes supplying this drawing to another vendor for any reason, nor used for any other purpose without written permission of Talley Sign Company. To do so is copyright infringement and theft of intellectual property.

SINGLE FACED ILLUMINATED FLUSH MOUNTED CABINET

41.125 SQ.FT.

CABINET TO HAVE .177" WHITE LEXAN FACE WITH FIRST SURFACE VINYL, AND 3MM ACM BACKS. RETURNS TO BE .063" ALUMINUM WITH 2" FABRICATED ALUMINUM RETAINERS SURVEY REQUIRED PRIOR TO INSTALLATION FOR MOUNTING PURPOSES.

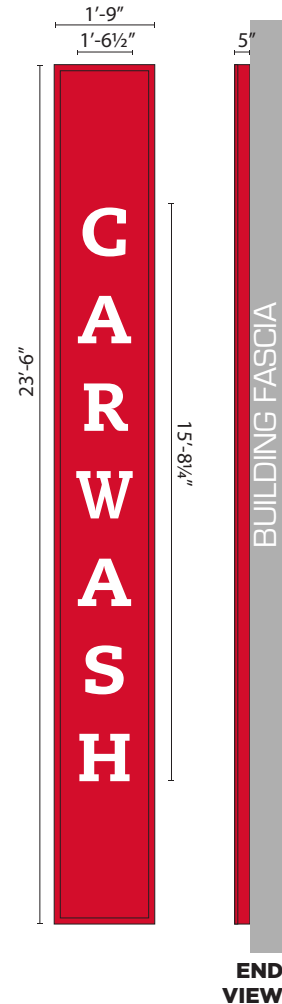

FASTENING SYSTEMS AND CORRESPONDING SUBSTRATES

	LAG BOLTS	LAG BOLTS AND SHIELDS	TRACON 5/8" DRIVE PINS	1/4" TEC SCREWS	THRU BOLTS
BRICK		✓	✓		✓
BLOCK			✓		✓
EFIS / PLYWOOD BACKING	✓			✓	✓
METAL STUDS			✓	✓	
EFIS W/ METAL STUDS			✓	✓	
PLYWOOD	✓		✓	✓	

FACES:

.177" WHITE LEXAN

BACKS:

3mm WHITE ACM

TRIMCAP:

2" FAB. ALUM RETAINER

RETURNS:

.063 ALUM 5" RED

ILLUMINATION:

WHITE L.E.D. 120 V
60 W POWER SUPPLY

VINYL

RED

PAINT

BLACK

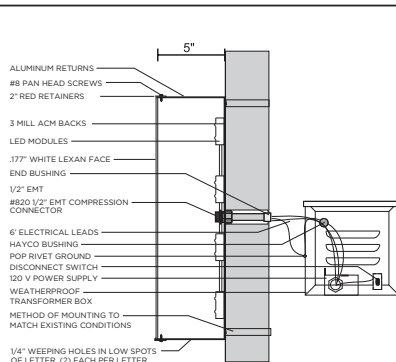

NOTES:
-ALL CHANNEL LETTERS MUST BE BONDED AND GROUND
-SEAL ALL PENETRATIONS WITH CLEAR SILICONE CAULK

REMOTE PFCL SECTION

SCALE: N.T.S.



TALLEY
SIGN COMPANY
ARCHITECTURAL & COMMERCIAL

1908 Chamberlayne Ave. P.O. Box 27386 Richmond, Va. 23261
Phone 804-649-0325 Fax 804-643-1721

CLIENT: **FLAGSHIP CAR WASH**

DATE: 6/7/18

JOB#: single sided lit cabinet

REP: Eric Salmon

BY: DAP

LOC: Vienna, Virginia

REVISION:

1	7/25/18
2	7/30/18
3	10/24/18
4	
5	

Attention:

This drawing is the sole property of Talley Sign Company. Upon receipt of this drawing, the client agrees it shall not be copied, plagiarized or reproduced in part or whole, that includes supplying this drawing to another vendor for any reason, nor used for any other purpose without written permission of Talley Sign Company. To do so is copyright infringement and theft of intellectual property.

BUILDING ELEVATION

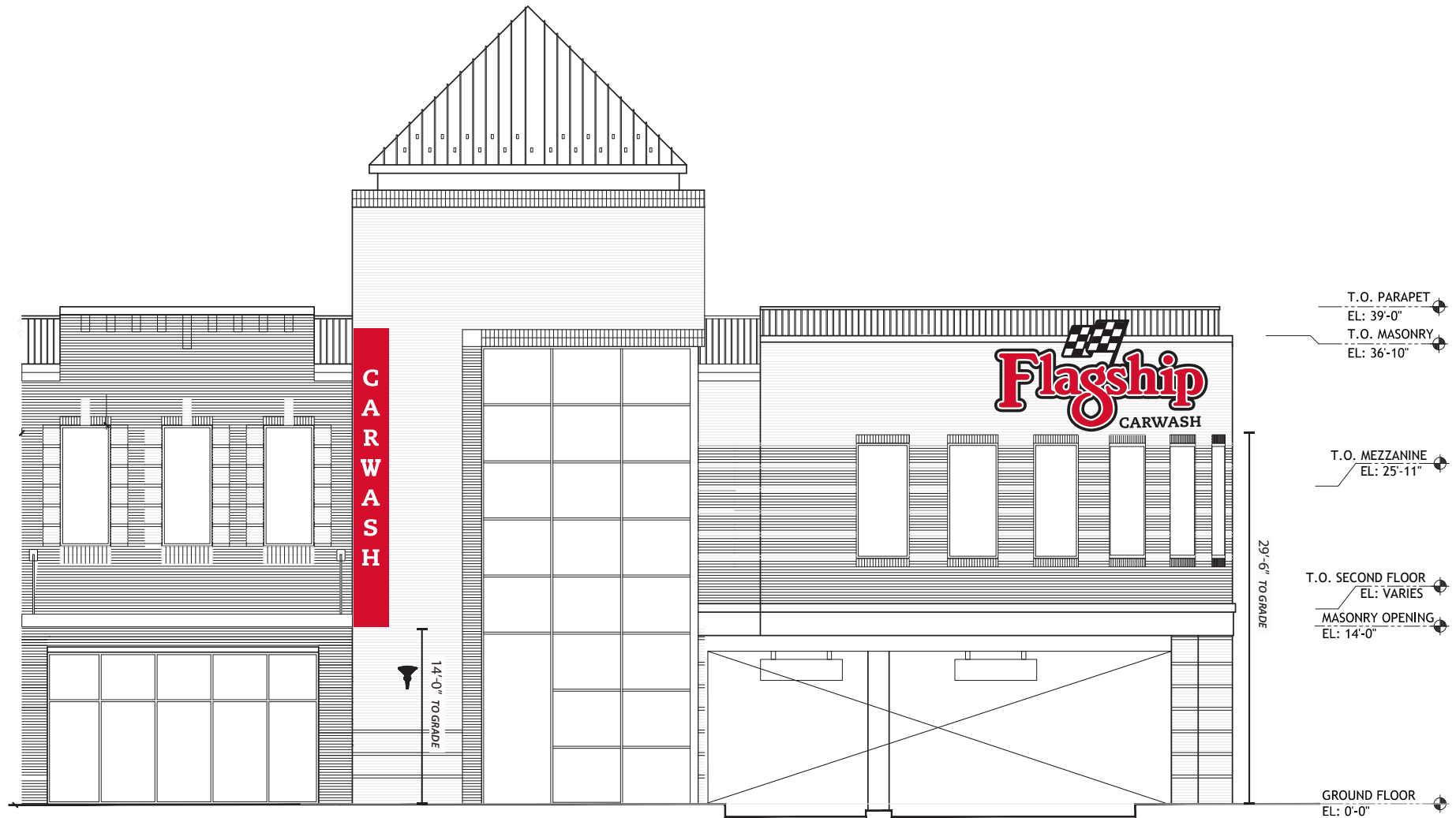

TALLEY
SIGN COMPANY
ARCHITECTURAL & COMMERCIAL

1908 Chamberlayne Ave. P.O. Box 27386 Richmond, Va. 23261
Phone 804-649-0325 Fax 804-643-1721

CLIENT: **FLAGSHIP CAR WASH**

DATE: 6/7/18

JOB#: single sided lit cabinet

REP: Eric Salmon

BY: DAP

LOC: Vienna, Virginia

REVISION:

1	7/25/18
2	7/30/18
3	10/24/18
4	
5	

Attention:

This drawing is the sole property of Talley Sign Company. Upon receipt of this drawing, the client agrees it shall not be copied, plagiarized or reproduced in part or whole, that includes supplying this drawing to another vendor for any reason, nor used for any other purpose without written permission of Talley Sign Company. To do so is copyright infringement and theft of intellectual property.