

CHANNEL LETTERS ON A RACEWAY WITH A TAGLINE

41.875 SQ.FT.

FACES:

.177 WHITE ACRYLIC
WITH FIRST SURFACE APPLIED VINYL

BACKS:

.040 WHITE ALUM

TRIMCAP:

1" BLACK

RETURNS:

.040 ALUM. 5" BLACK / inside ULTRA WHITE

RACEWAY:

5" x 5" FABRICATED ALUMINUM / PAINTED T.B.D.

ILLUMINATION:

WHITE L.E.D. 120V 60W POWER SUPPLY
CONTROLLED BY PHOTOCELL / MOUNTED
TO RACEWAY

COLOR KEY

VINYL

AVERY PMS 032 RED

MATTE BLACK

PAINT

RACEWAY COLOR TO BE DETERMINED

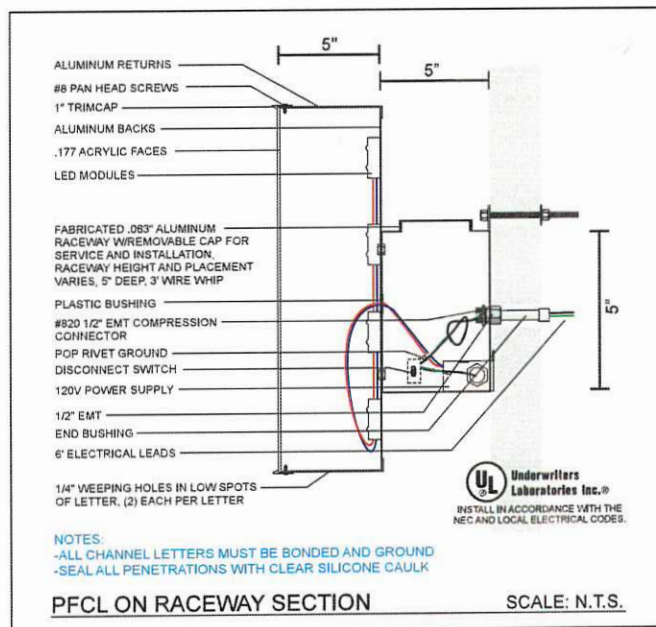

FASTENING SYSTEMS AND CORRESPONDING SUBSTRATES

	LAG BOLTS	LAG BOLTS AND SHIELDS	TAPCON'S 1/4" DRIVE PINS	14# TEC SCREWS	THRU BOLTS
BRICK		✓	✓		✓
BLOCK			✓		✓
EFIS / PLYWOOD BACKING	✓			✓	✓
METAL STUDS				✓	✓
EFIS W/ METAL STUDS				✓	✓
PLYWOOD	✓			✓	✓

TALLEY
SIGN COMPANY
ARCHITECTURAL & COMMERCIAL

1908 Chamberlayne Ave. P.O. Box 27386 Richmond, Va. 23261
Phone 804-649-0325 Fax 804-643-1721

CLIENT: **MATHNASIUM**

DATE: 12/14/18

JOB#: c/l and panel on rcwy

REP: Matt Gallienne

BY: DAP

LOC: 328 Maple Ave West Vienna, VA

REVISION:

1
2
3
4
5

Attention:

This drawing is the sole property of Talley Sign Company. Upon receipt of this drawing, the client agrees it shall not be copied, plagiarized or reproduced in part or whole, that includes supplying this drawing to another vendor for any reason, nor used for any other purpose without written permission of Talley Sign Company. To do so is copyright infringement and theft of intellectual property.



TALLEY
SIGN COMPANY
 ARCHITECTURAL & COMMERCIAL
 1908 Chamberlayne Ave. P.O. Box 27386 Richmond, Va. 23261
 Phone 804-649-0325 Fax 804-643-1721

CLIENT: **MATHNASIUM**

DATE: 12/14/18

JOB#: c/l and panel on rcwy

REP: Matt Gallienne

BY: DAP

LOC: 328 Maple Ave West Vienna, VA

REVISION:

1
2
3
4
5

Attention:

This drawing is the sole property of Talley Sign Company. Upon receipt of this drawing, the client agrees it shall not be copied, plagiarized or reproduced in part or whole, that includes supplying this drawing to another vendor for any reason, nor used for any other purpose without written permission of Talley Sign Company. To do so is copyright infringement and theft of intellectual property.

1" Deep Raised Aluminum Faces Routed w/ 1/2" White Acrylic Push Thrus w/ First Surface Vinyl
Tenant Faces For Existing Monument Sign

11.22 SQ.FT. x2

COLOR KEY

VINYL

AVERY PMS 032 RED

BLACK

PAINT

EIFS DRYVIT #445 PEARL
 SANDPEBBLE W/
 A HEAVY STIPPLE FINISH

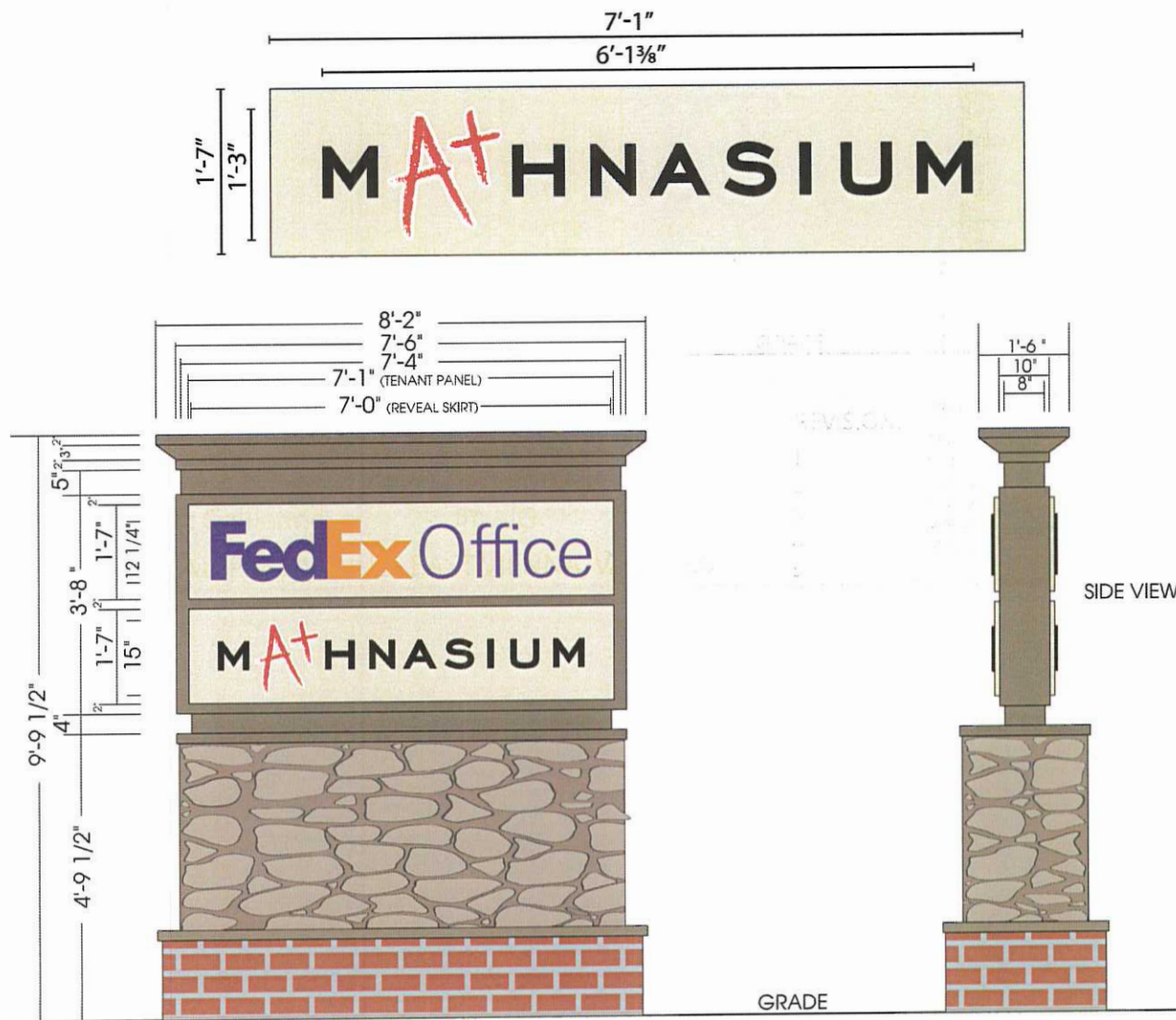

TALLEY
SIGN COMPANY
 ARCHITECTURAL & COMMERCIAL

1908 Chamberlayne Ave. P.O. Box 27386 Richmond, Va. 23261
 Phone 804-649-0325 Fax 804-643-1721

CLIENT: **MATHNASIUM**

DATE: 02/25/19

JOB#:

REP: Matt Gallienne

BY: JG

LOC: 328 MAPLE AVENUE EAST VIENNA, VA 22180

REVISION:

1
2
3
4
5

Attention:

This drawing is the sole property of Talley Sign Company. Upon receipt of this drawing, the client agrees it shall not be copied, plagiarized or reproduced in part or whole, that includes supplying this drawing to another vendor for any reason, nor used for any other purpose without written permission of Talley Sign Company. To do so is copyright infringement and theft of intellectual property.