

PLAN

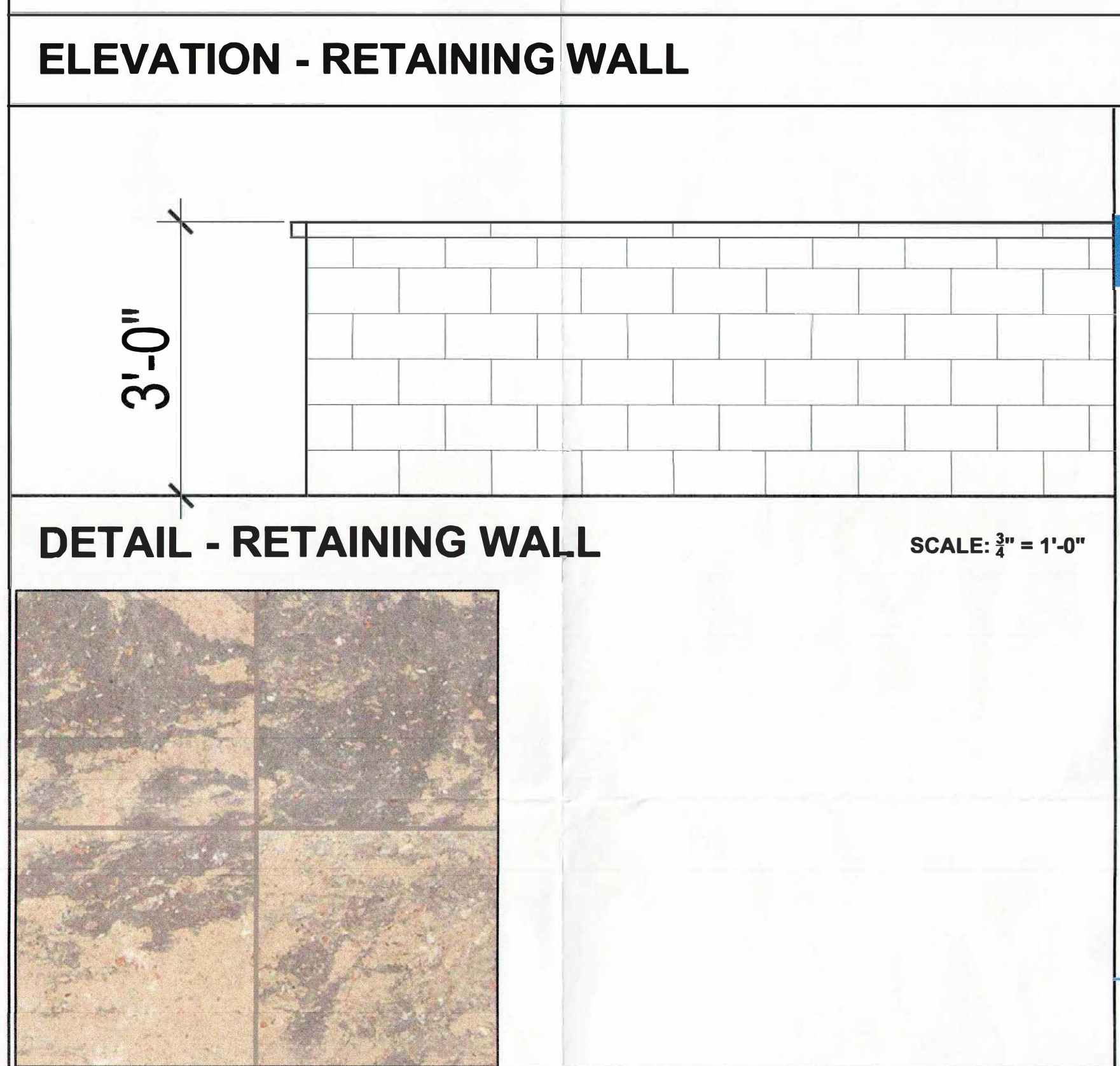

WALL BLOCK COLOR

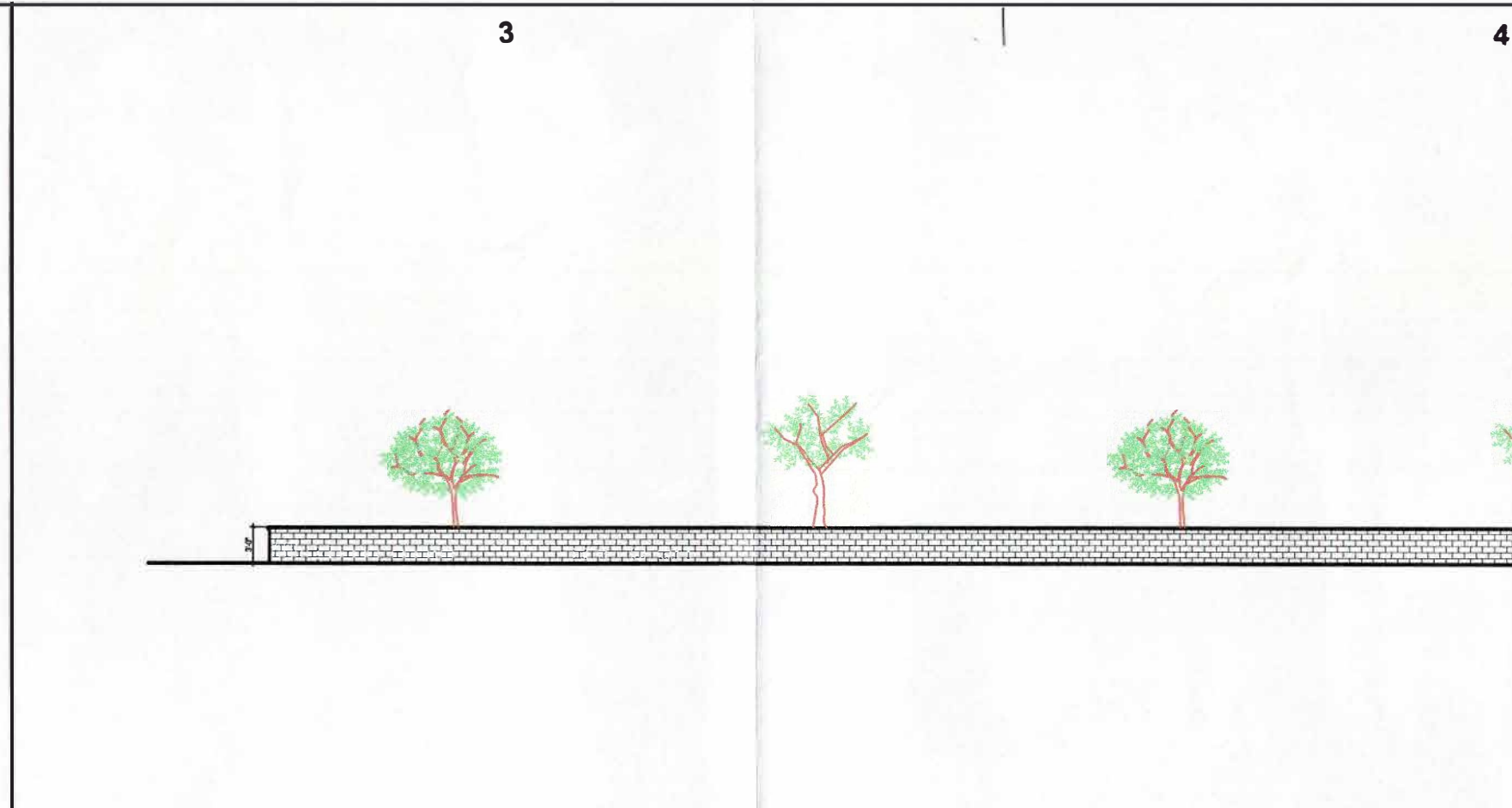
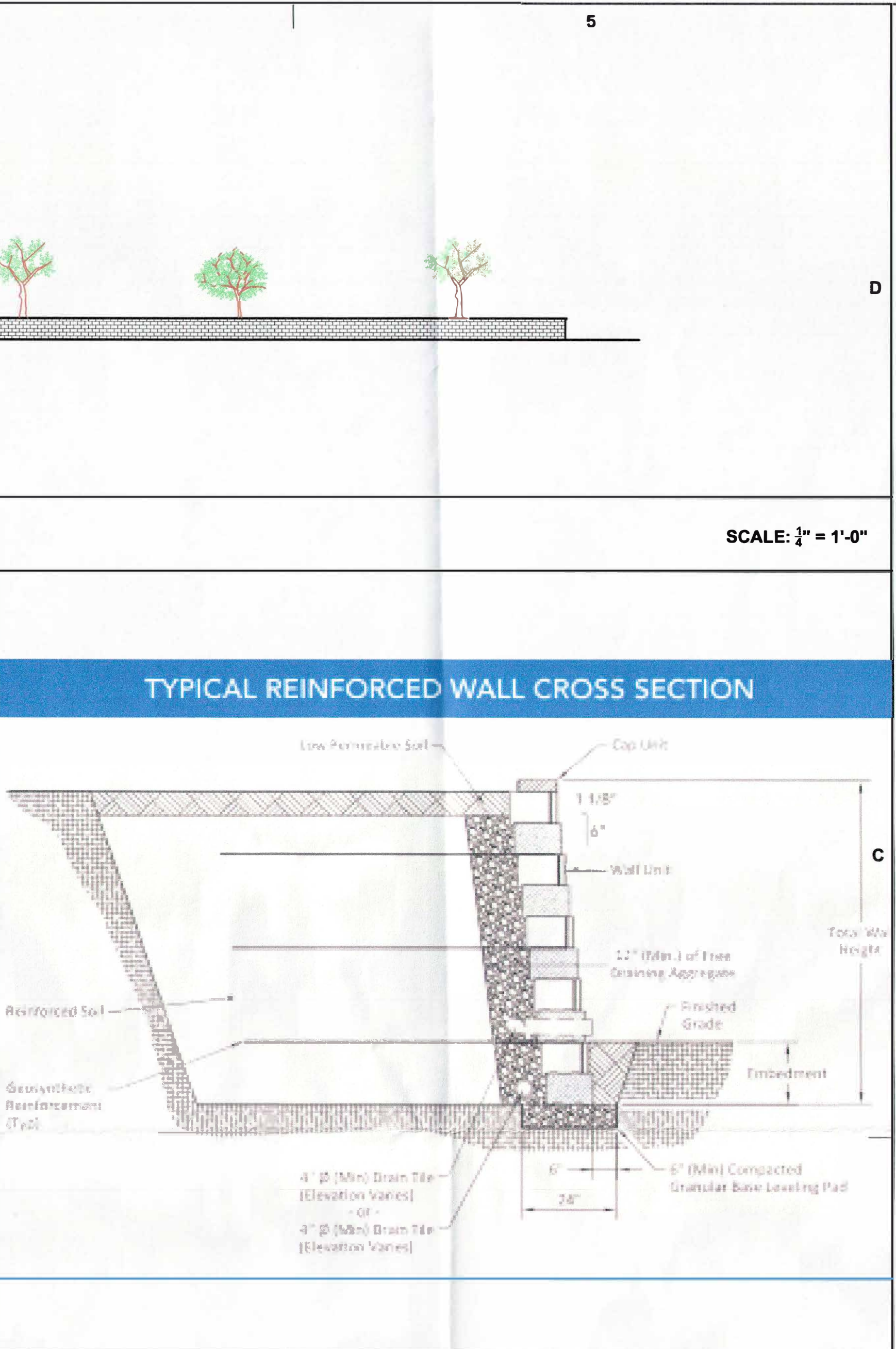

SECTION - RETAINING WALL

- NOTES
- PROJECT IS A NEW CONCRETE BLOCK RETAINING WALL TO REPLACE A DETERIORATING TIMBER WALL.
 - BLOCK IS HARRINGTON 3PC, COLOR GREY.
 - PROVIDE REINFORCEMENT AND TIEBACKS AS REQUIRED BY MANUFACTURER'S RECOMMENDATIONS.
 - PROVIDE DRAINAGE AGGREGATE AND PIPE PER MANUFACTURER'S RECOMMENDATIONS.
 - WALL WILL HAVE APPROXIMATELY 3' OF BACKFILL ON THE BACK (WEST) SIDE.
 - SIX TREES WILL BE PLANTED IN THE BACKFILL BEHIND THE WALL.
 - DOGWOOD, 6'-8" IN HEIGHT.
 - JAPANESE MAPLE, 6'-8" IN HEIGHT.
 - CEDAR, 6'-8" IN HEIGHT.
 - SITE PLAN IS BASE ON SURVEY BY DOMINION SURVEYORS DATED 3/19/2019.



JOHN HUGH McLEOD III ARCHITECT LLC

2712 BOWLING GREEN DRIVE, VIENNA, VA 22180 703-280-1090

RETAINING WALL

374 MAPLE AVE. E.
VIENNA, VA

PLAN

PROJECT NUMBER:	1901
ISSUED:	3/27/19
DRAWN BY:	---
CHECKED BY:	---
FILENAME:	.DWG