



**BOARD OF ARCHITECTURAL REVIEW – PROPOSED EXTERIOR REVISION
& MONUMENT SIGN**

DATE: 02/08/19 (REVISED)

PROJECT ADDRESS: 362 MAPLE AVE

CITY: VIENNA, VA 22180





PHOTO KEY PLAN

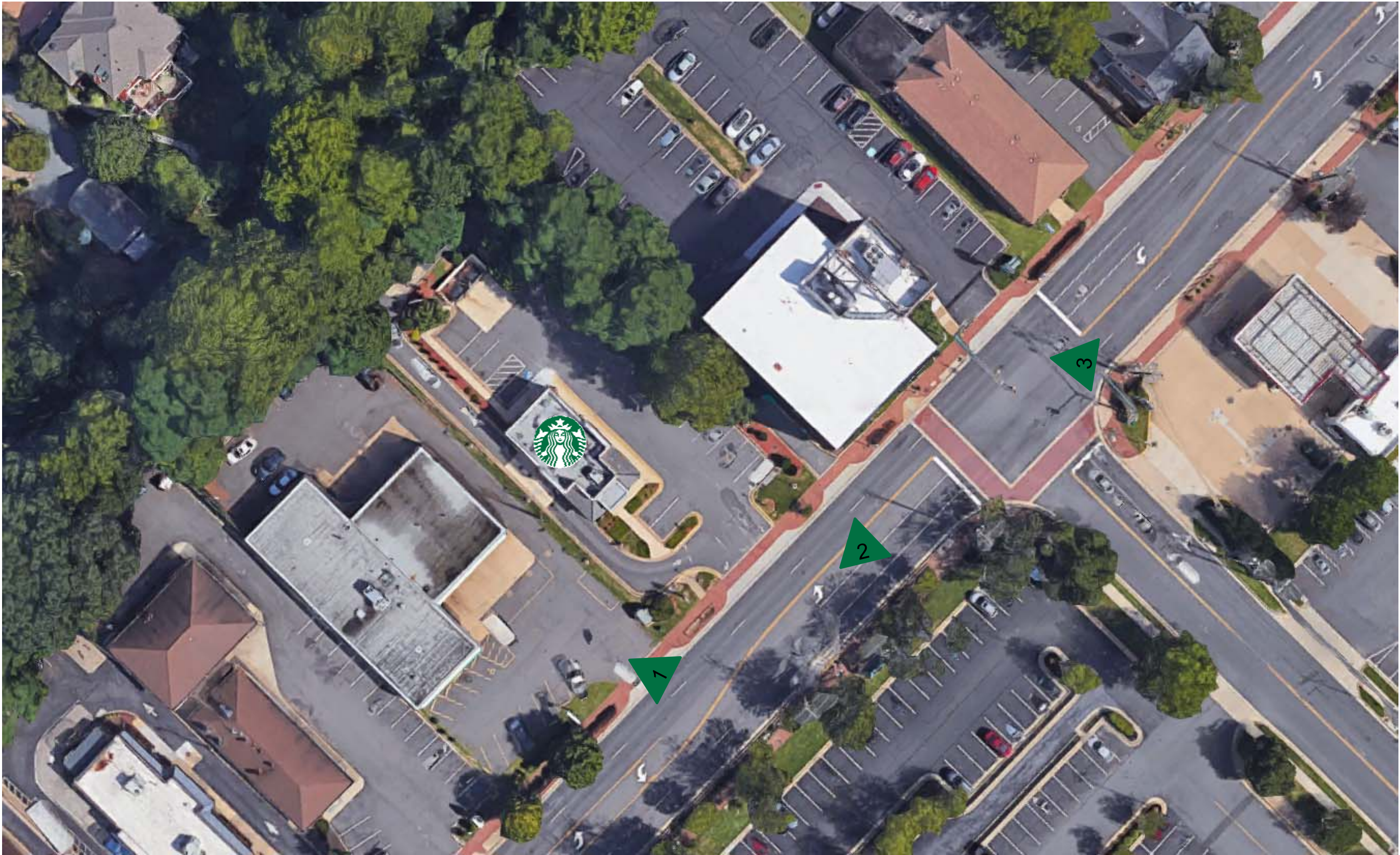



1



2



3



A

EXTERIOR WOOD CLADDING



CHARRED ACCOYA WOOD CLADDING
“KOHANA” BY RESAWN TIMBER CO.

B

EXTERIOR MASONRY STAIN

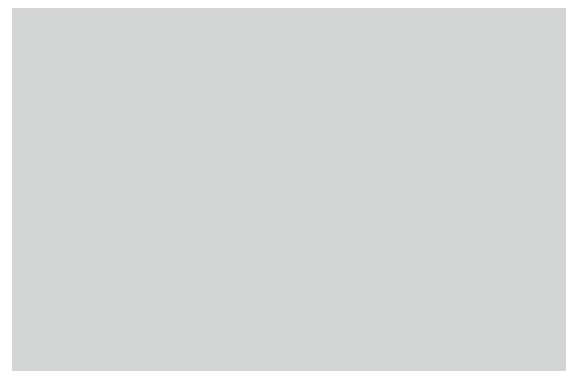

NAWKAW NAWTONE ACRYLIC MASONRY
AND CONCRETE STAIN: REDONDA GRAY

C

EXTERIOR STEEL



TIGER DRYLAC POWDER COATING: RAL
7021 MT/SM FLAT BLACK POWDERCOAT

D

EXTERIOR STUCCO



DRYVIT SANDBLAST #632ST GRAY SMOKE





BOARD OF ARCHITECTURAL REVIEW – REVISED DESIGN INTENT

DATE: 02/08/19

PROJECT ADDRESS: 362 MAPLE AVE

CITY: VIENNA, VA 22180



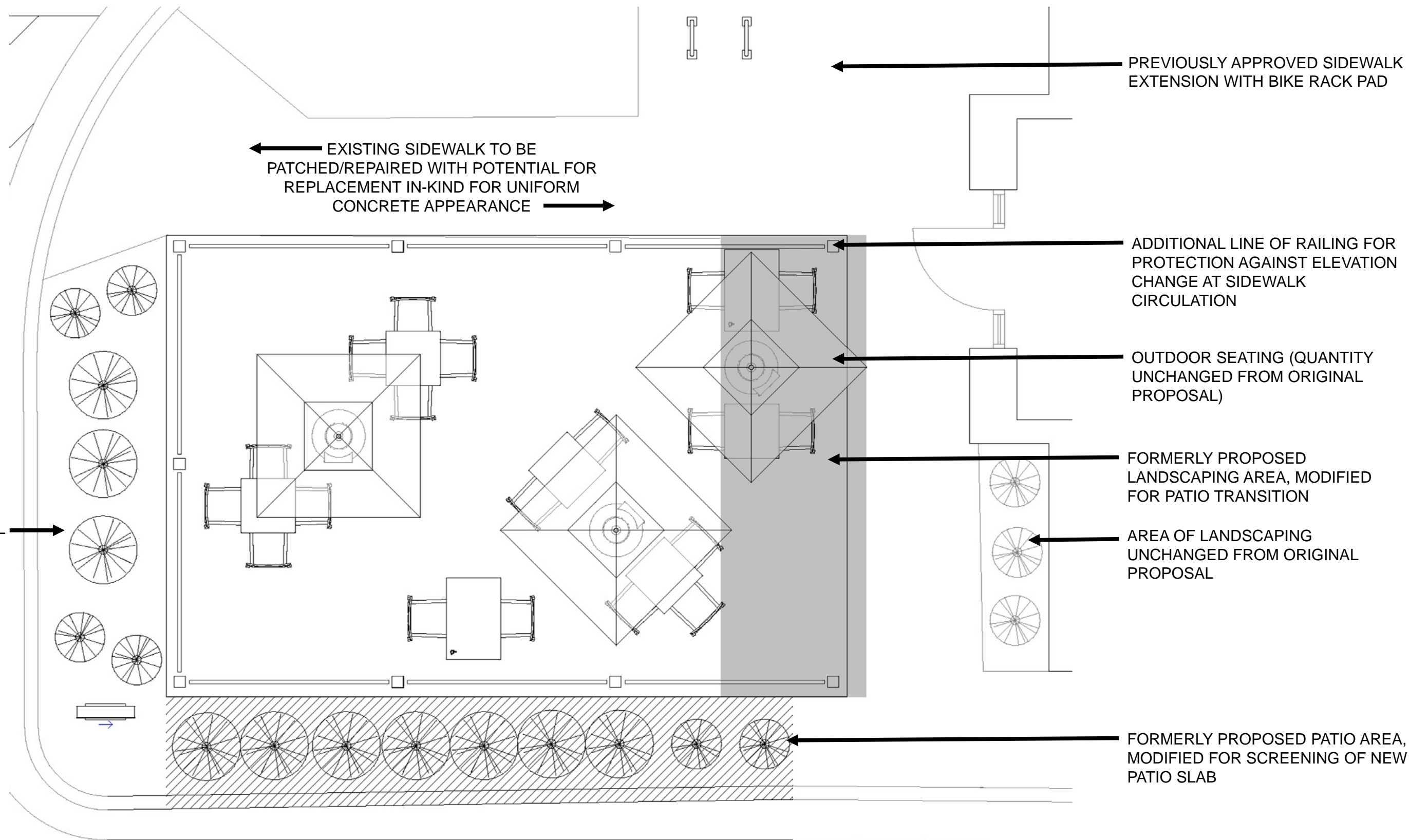

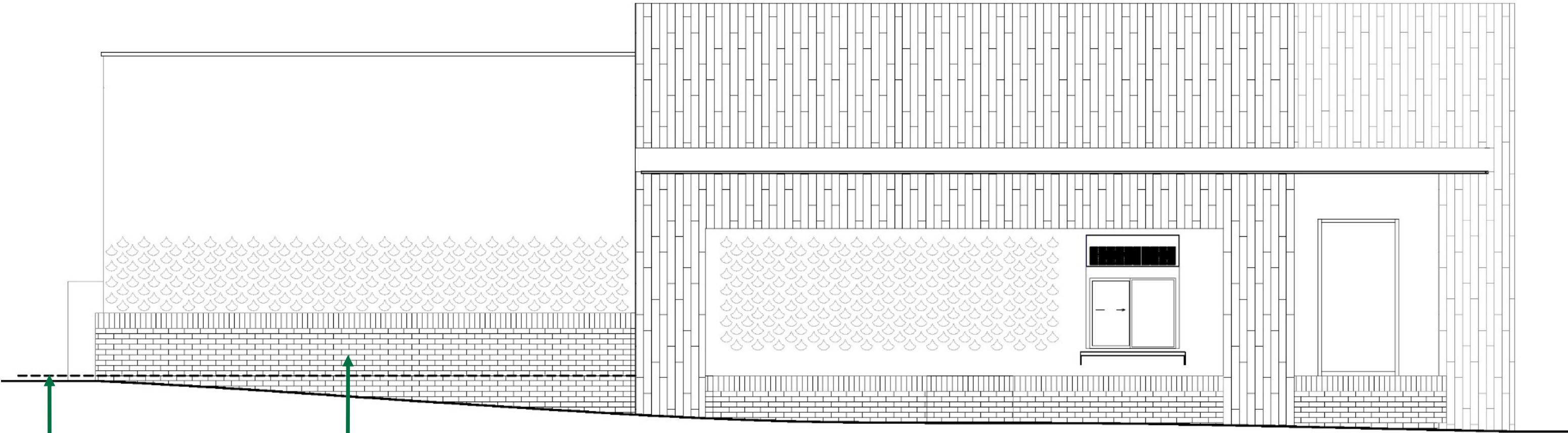

DASHED LINE DENOTES SILL CAP
OF PREVIOUSLY APPROVED
BRICK MODIFICATIONS

EXISTING BRICK AND SOLIDER
TO REMAIN. PROPOSED
MASONRY STAIN TO BE APPLIED

UNCHANGED FROM PREVIOUS PROPOSAL



REVISED ELEVATION - SOUTH
STORE NAME: VIENNA RELO | DATE: 02/08/19

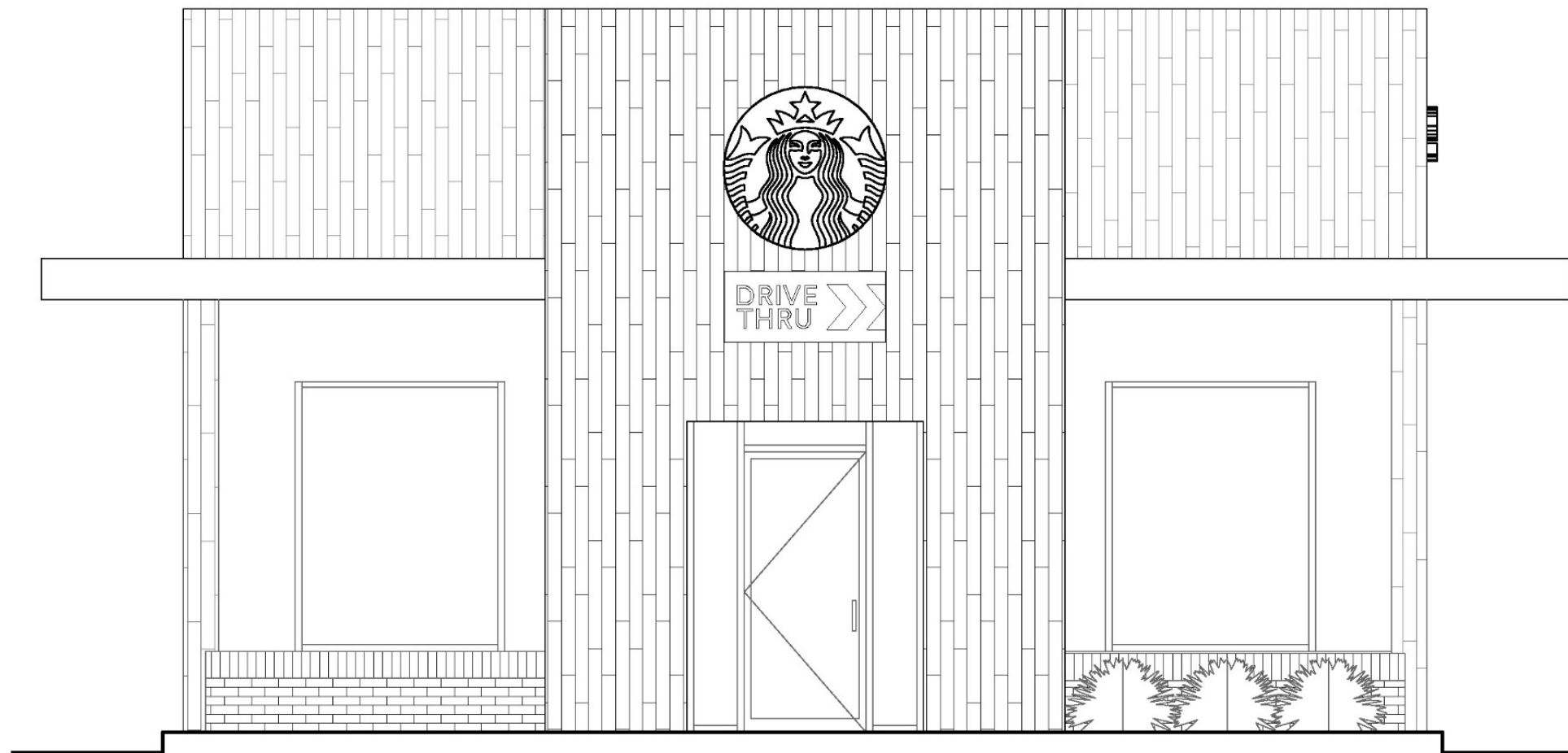

UNCHANGED FROM PREVIOUS PROPOSAL



