



Town of Vienna

Sign Permit Application

Permit Number: _____

(Office Use Only)

Name of Project: Loyal Companion

Address: 144 Maple Ave W Zoning: C-1A

Contact Person: Jessica Sutherland

Type of Work: New ☒ Repair ☐ Alter ☐

☒ Façade Sign: Dimensions: 4'-6" x 8'-11" Total Square Feet: 39.9

☐ Freestanding Sign: Dimensions: _____ Total Square Feet: _____

☐ Other Sign: Dimensions: _____ Total Square Feet: _____

Wording: "Loyal Companion"

Location on Building or Site: front facade

Length of Frontage (building or suite): 25.5'

Applicant's Name: Jessica Sutherland

Company: Talley Sign Company

Address: 1908 Chamberlayne Ave.

Phone: 804 649 0325

E-mail: PERMITS@talley-sign.com

Signature: J Sutherland

☒ I am the Owner or have received Owner's
Consent for this Application (Please Check)

Planning and Zoning Approval: _____ Date: _____

Master Sign Plan: ☐ BAR Approved: ☐



Town of Vienna
Board of Architectural Review
Sign Review Application

Application Number: _____-BAR

(Office Use Only)

Name of Project: Loyal Companion Acreage: _____
Location: 144 Maple Avenue West Zoning: C-1A
Business Owner: Loyal Companion
Address: 144 Maple Avenue West Phone: 703 281 2421
Property Owner: Vienna Shopping Center LP
Address: 8405 Greensboro Drive Phone: 571 382 1276
E-mail Address (for "Contact Person"): PERMITS@talley-sign.com

The following is to be furnished by the applicant for review in compliance with Chapter 4 of the Code of the Town of Vienna, Virginia. All plans shall include the following applicable items:

1. **Scaled drawings:** 1 copy of drawings of all proposed signs; drawn to scale; include all proposed text and images; show dimensions of sign, letters, and images; all sets are to be in color
2. **Complete Application** on reverse side of this form.
3. **Samples** of proposed colors, materials, and paint chips.
4. **Photographs** with the proposed location of any sign indicated as nearly as possible
5. **Site Plan:** 1 **folded** copy showing the proposed location of any freestanding sign (no larger than 11x17 format)
6. **Electronic Copy** of application, plans, and drawings submitted via email or flash drive.

Plans will not be considered complete and eligible for a placement upon an agenda until all the information listed below has been received at least twenty-one (21) days prior to the next available Board of Architectural Review meeting.

This following must be completed by the applicant and submitted along with all other required information and materials for review by the Board of Architectural Review in accordance with Chapter 4 of the Code of the Town of Vienna, Virginia:

1. Type of sign: Façade ☒ Freestanding ☐ Monument ☐
Replacement Face Panel ☐ Under Canopy ☐
Window ☐ Other _____

2. Location of proposed sign(s) on-site (include dimensions as necessary):

front elevation
(96.5" height, 25.5' width)

3. Dimensions (sign exterior and interior design elements):

8' - 11" x 4' - 5"
39.95 sq ft.

4. Colors and materials (include manufacturer, number, thickness, etc.):

trimcaps - white aluminum
returns - white aluminum
faces - white acrylic w/ blue pms 300u vinyl

5. Illumination details:

white LEDs, internal
2500K, 80 lumens

6. Other information:

Applicant's Name: Jessica Sutherland
Company: Talley Sign Company
Address: 1908 Chamberlayne Ave Richmond, VA 23222
Phone: 804 649 0325
E-mail: jessica.lee.sutherland@gmail.com
Signature: Jessica Sutherland

☒

I am the Owner or have received Owner's
Consent for this Application (Please Check)

THE TOWN OF VIENNA IS COMMITTED TO FULL COMPLIANCE WITH THE AMERICANS WITH DISABILITIES ACT STANDARDS. TRANSLATION SERVICES, ASSISTANCE OR ACCOMMODATION REQUESTS FROM PERSONS WITH DISABILITIES ARE TO BE REQUESTED NOT LESS THAN 3 WORKING DAYS BEFORE THE DAY OF THE EVENT. PLEASE CALL (703) 255-6300 (Voice) OR TTY 711.

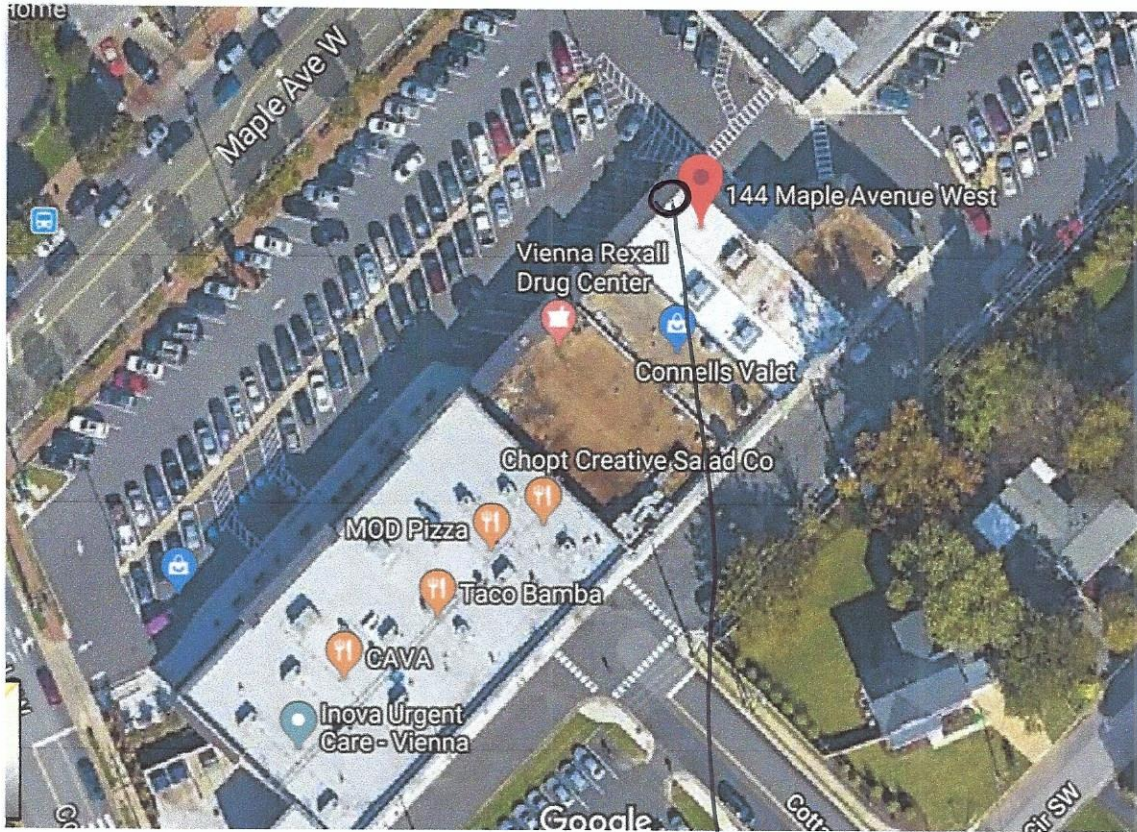

SIGN

Allowable SQ.FT.	N/A SQ.FT	Channel Letters (Raceway Mounted)
------------------	-----------	-----------------------------------



Existing Sign

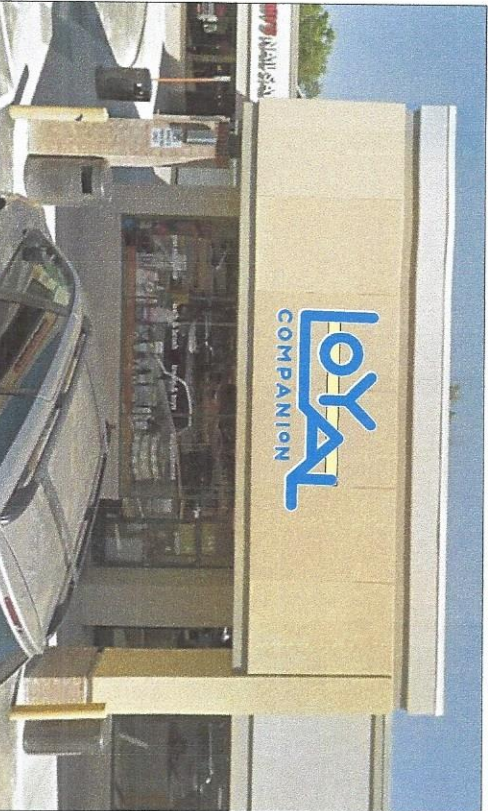

Proposed Sign

Face Lit Illuminated ID Sign - Stacked Layout - Blue Faces

Existing sign removed - all holes sealed and facade patched and painted.

5" deep fabricated coil channel letters with white acrylic faces with translucent blue vinyl applied to face, inset 1/4" keyline for visibility (1/8" on 18" & 20" lettersets) White trimcap/returns.

Internally illuminated with white LEDs, remote power supplies
*Access required for future maintenance

Mounted to common extruded aluminum raceway, painted to match building
All power supplies located inside raceway

Primary electrical service stubbed at location by others
*Divider Bar mounted with stand off clips to matching distance on wall.

*Secondary copy <7"H - 1/2"th aluminum FCO lettering painted white faces with blue returns. Mounted flush to building exterior.

Colors to Match

Faces #2447 White Acrylic with applied Blue Vinyl to match PMS 300U

1" Trim Cap White

Returns - .040 Coil White

Raceway Color Butter Up SV 8661

LED Driver

Mounting Hardware

Trimcap with Locknut

General Notes -

1. Trim Cap with locknut screw

2. 3/16" white acrylic lens

3. White Signet LED's

4. .000 aluminum blank pre-laminated with SSSE

5. .000 aluminum blank pre-laminated with SSSE

6. .000 aluminum blank pre-laminated with SSSE

7. .000 aluminum blank pre-laminated with SSSE

RACEWAY-MOUNTED CHANNEL LETTERS

L.E.D. ILLUMINATION

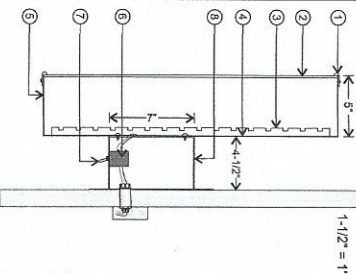

1. Trim Cap with locknut screw
 2. 3/16" white acrylic lens
 3. White Signet LED's
 4. .000 aluminum blank pre-laminated with SSSE
 5. .000 aluminum blank pre-laminated with SSSE
 6. .000 aluminum blank pre-laminated with SSSE
 7. .000 aluminum blank pre-laminated with SSSE
 8. .000 aluminum blank pre-laminated with SSSE
- General Notes -
- 1. End Acrylics - Trim Cap, 60W 12V Single Pin, Installed per NEC code book
 - 2. All bonded and grounded



A	B	C	D	Sq Footage
"L" Height	Overall Width	Overall Height	Companion Ht	
42"	8' 11-5/8"	4' 5-1/2"	7-3/4"	39.95

LOYAL COMPANION 703-0003 N/A N/A Drawn By: MR. Date: 04.01.19 Latest Revision: 05.24.19 RM		MEMBER 144 Maple Avenue West Vienna, VA 994 N. Church Road Elmhurst, IL 60126 P 630.333.4900 F 630.333.4915
---	--	---



Logo Usage & Centering

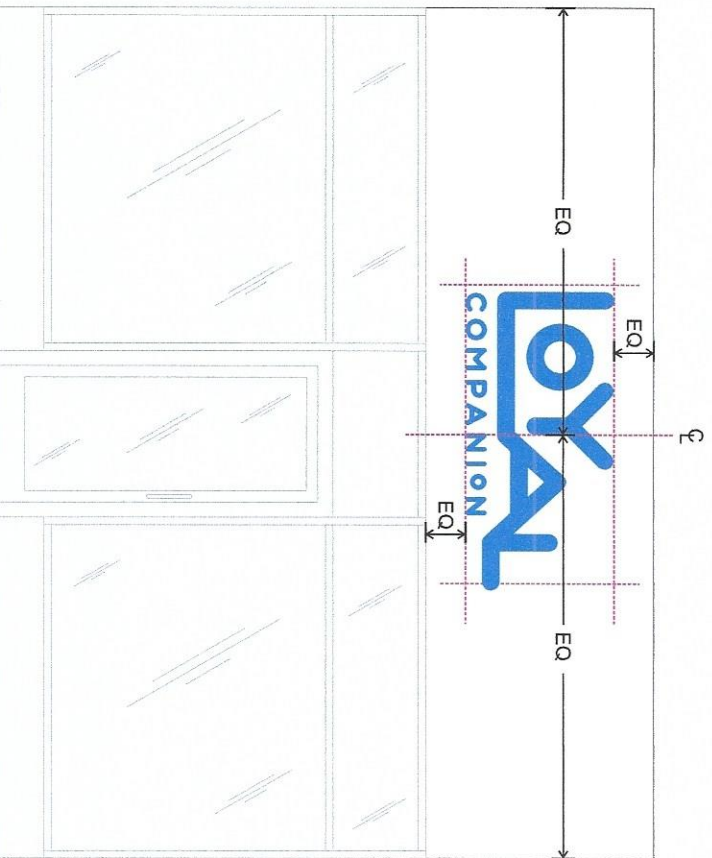

Sample Store Front

Stacked letter set to be installed vertically centered on Entire Logo as indicated
Horizontally centered on the right-edge of the "Y" major stroke

Client LOYAL COMPANION		MEMBER 		ALL DESIGNS PRESENTED ARE THE SOLE PROPERTY OF SOUTH WATER SIGNS, AND MAY NOT BE REPRODUCED IN PART OR WHOLE WITHOUT WRITTEN PERMISSION FROM SOUTH WATER SIGNS.	934 N. Church Road Elmhurst, IL 60126 P 630.333.4900 F 630.333.4915
Job # 7034003	Store # N/A	LISTED 			
Designed by MR		Address: 144 Maple Avenue West Vienna, VA			
Issued 04.01.19		Latest Revision 06.24.19 RM		 South Water Signs	