

KEY PLAN

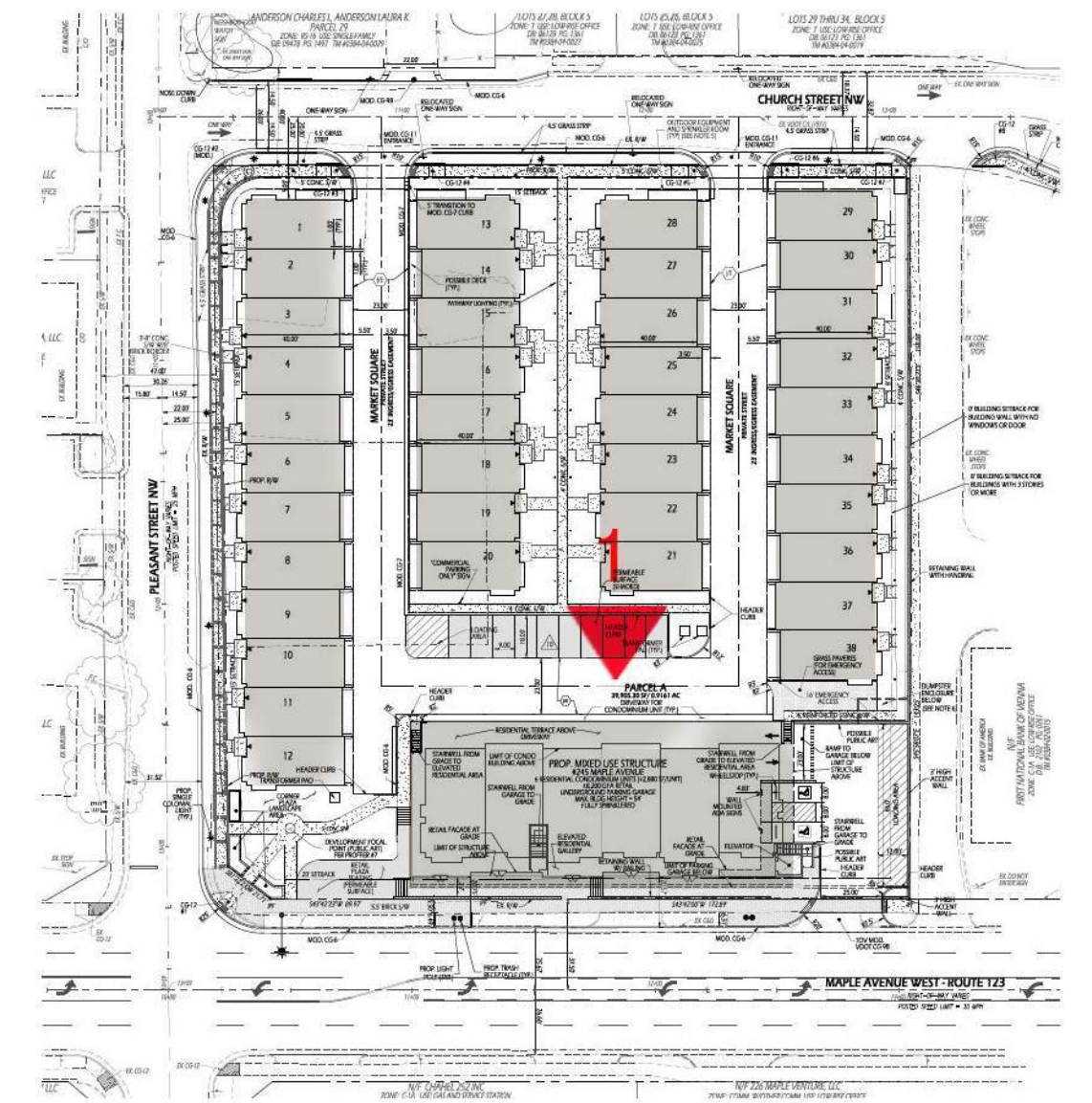

1. MAPLE AVENUE - PROPOSED





KEY PLAN

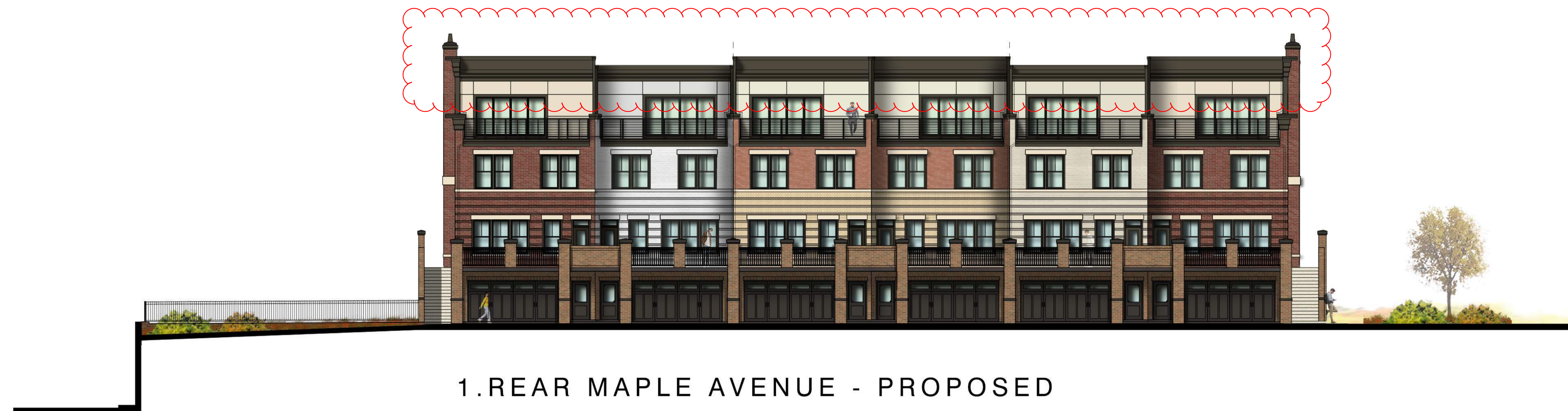

1. REAR MAPLE AVENUE - PROPOSED



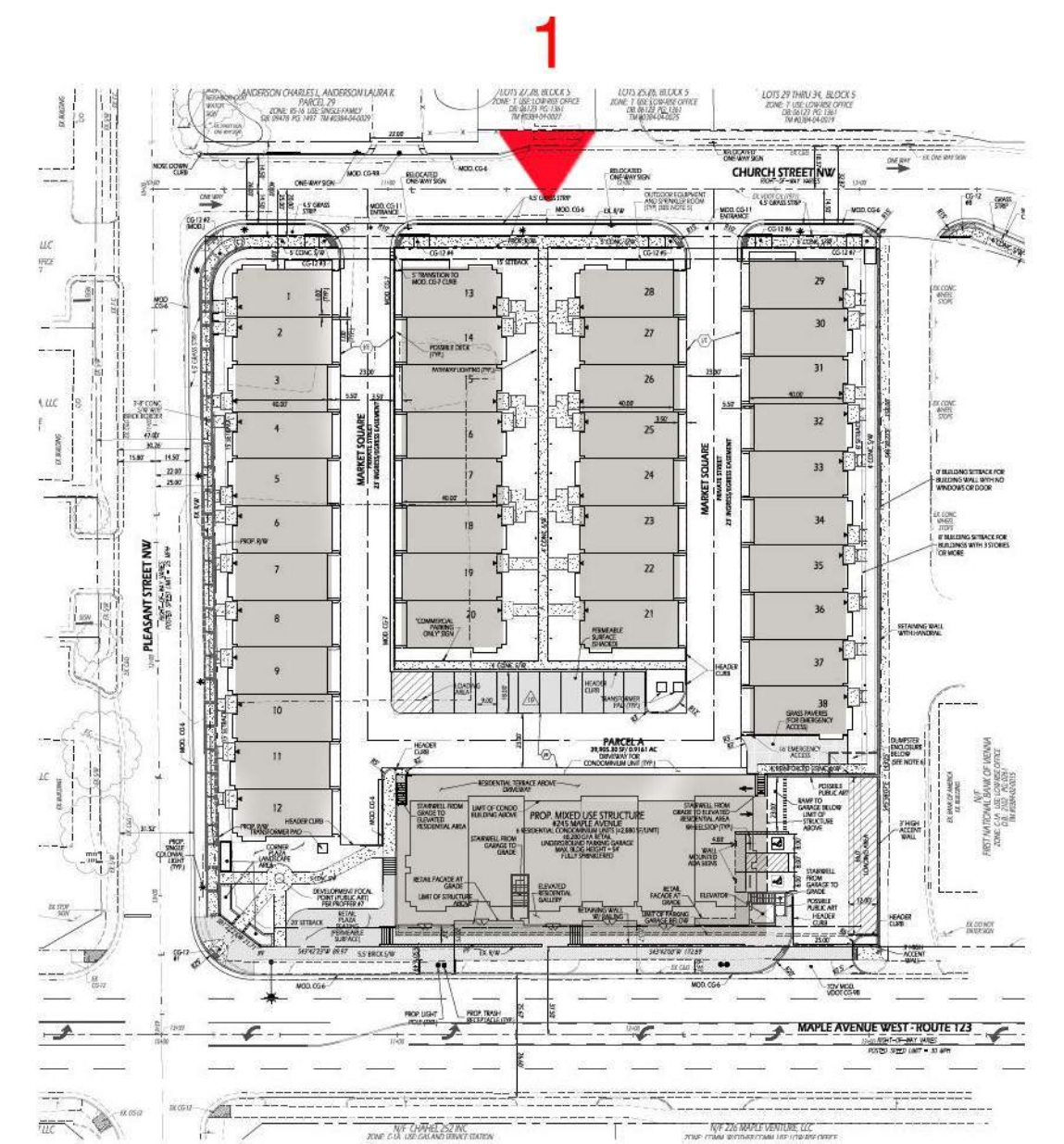

KEY PLAN



1. CHURCH STREET - PROPOSED



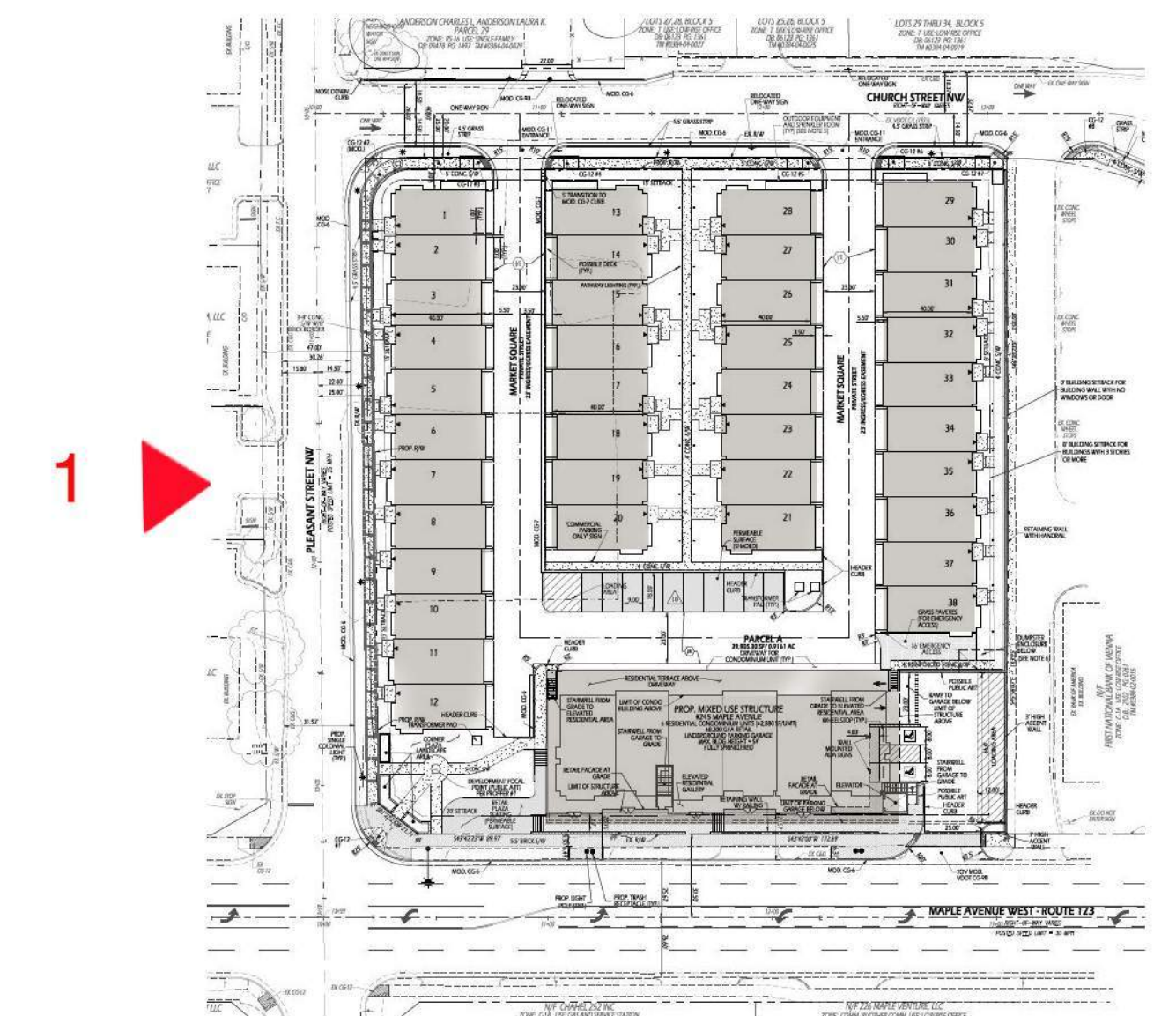

KEY PLAN



1. PLEASANT STREET - PROPOSED



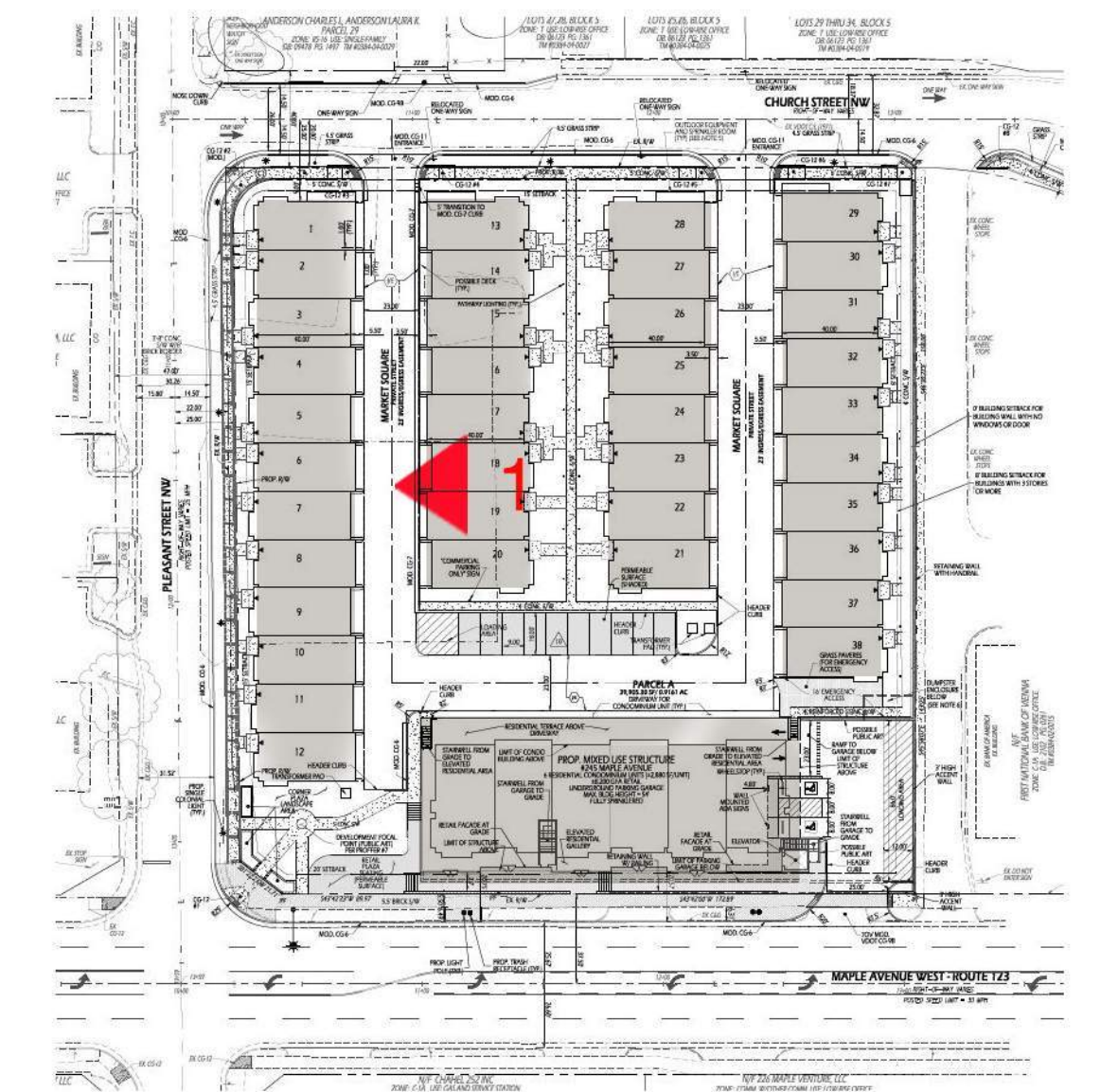

KEY PLAN



1. PLEASANT STREET - PROPOSED



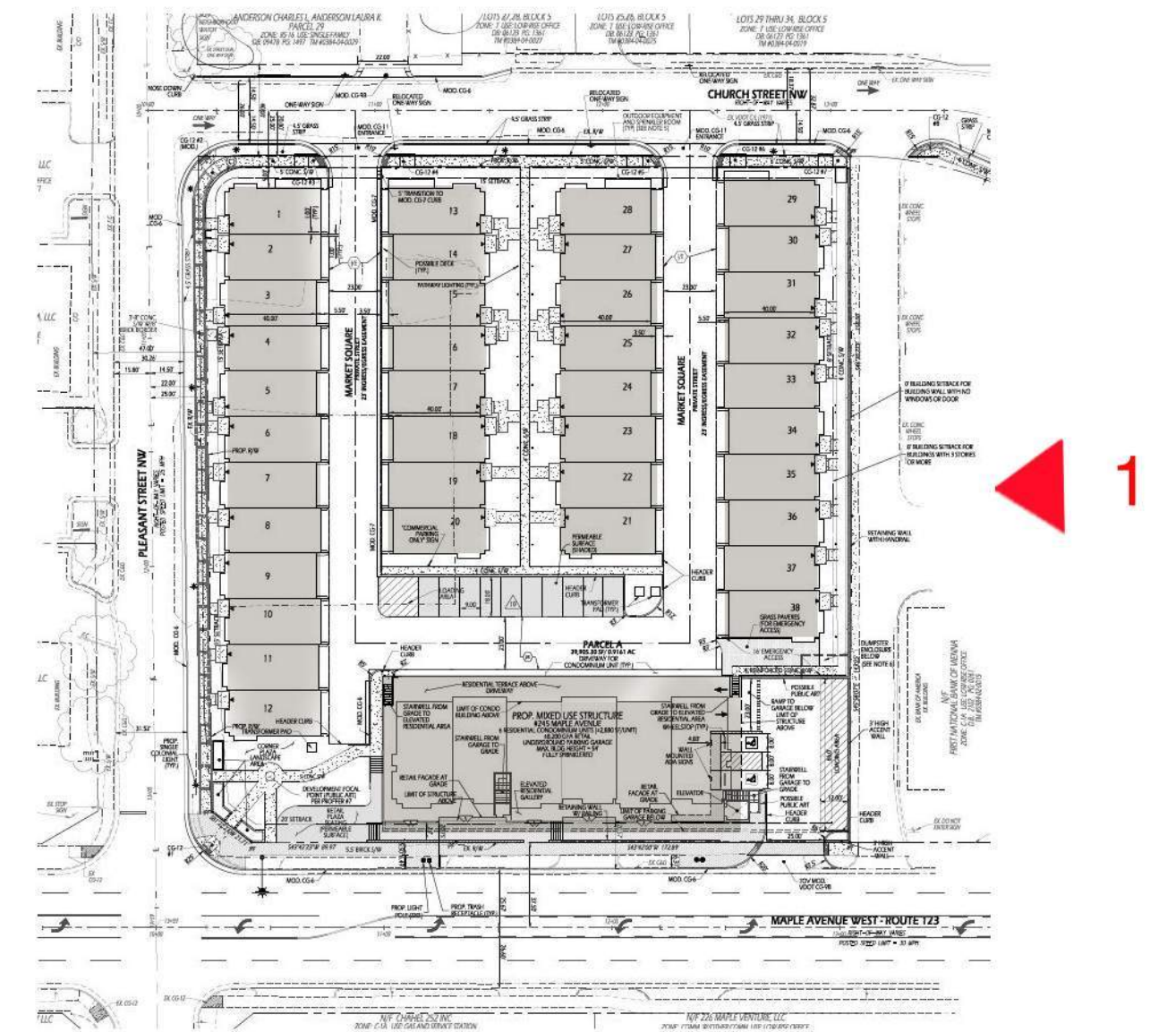

KEY PLAN



1.BANK OF AMERICA VIEW - PROPOSED



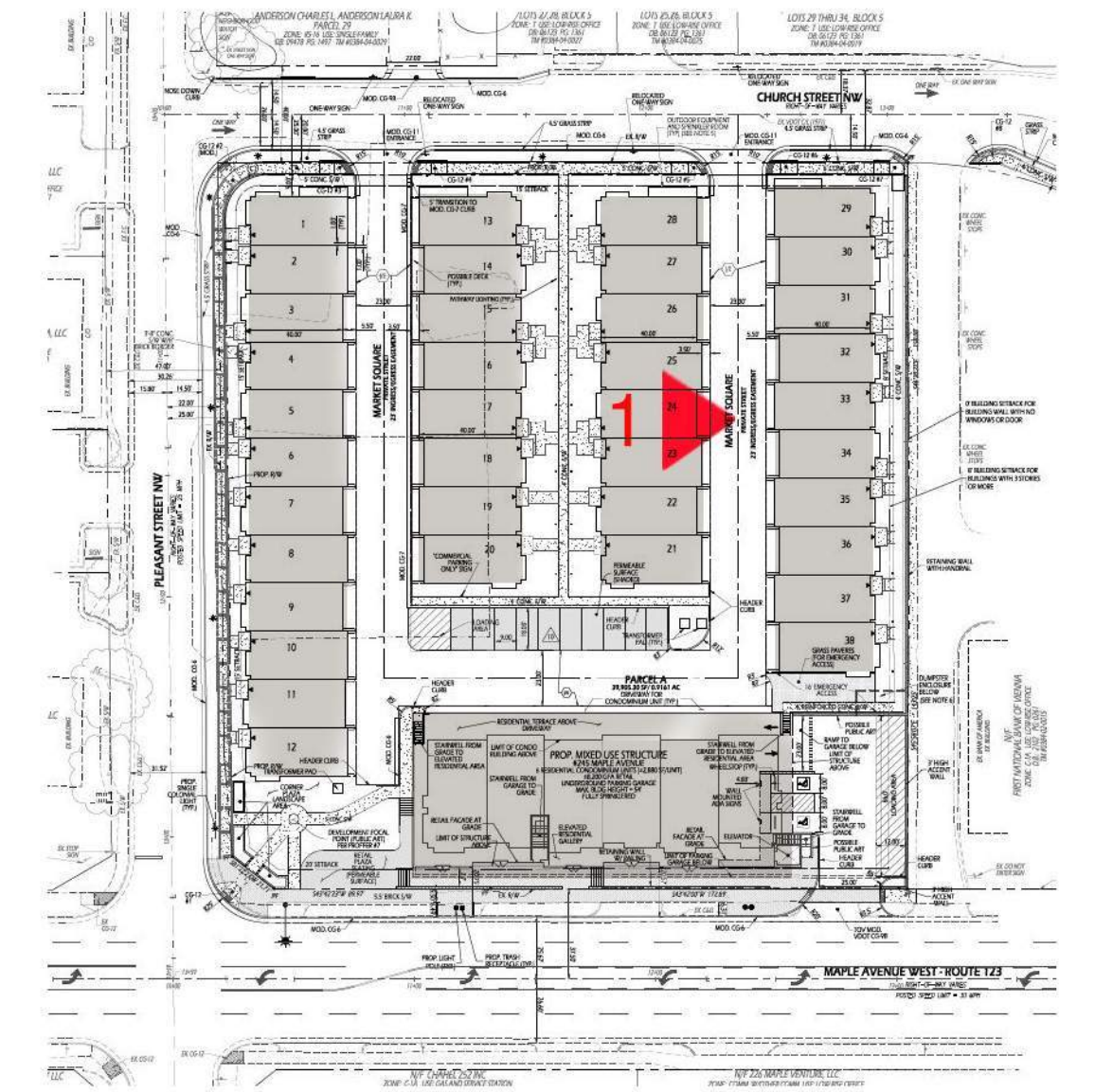

KEY PLAN



1. REAR BANK OF AMERICA STREET VIEW





2. INTERIOR STRIP ELEVATION 2

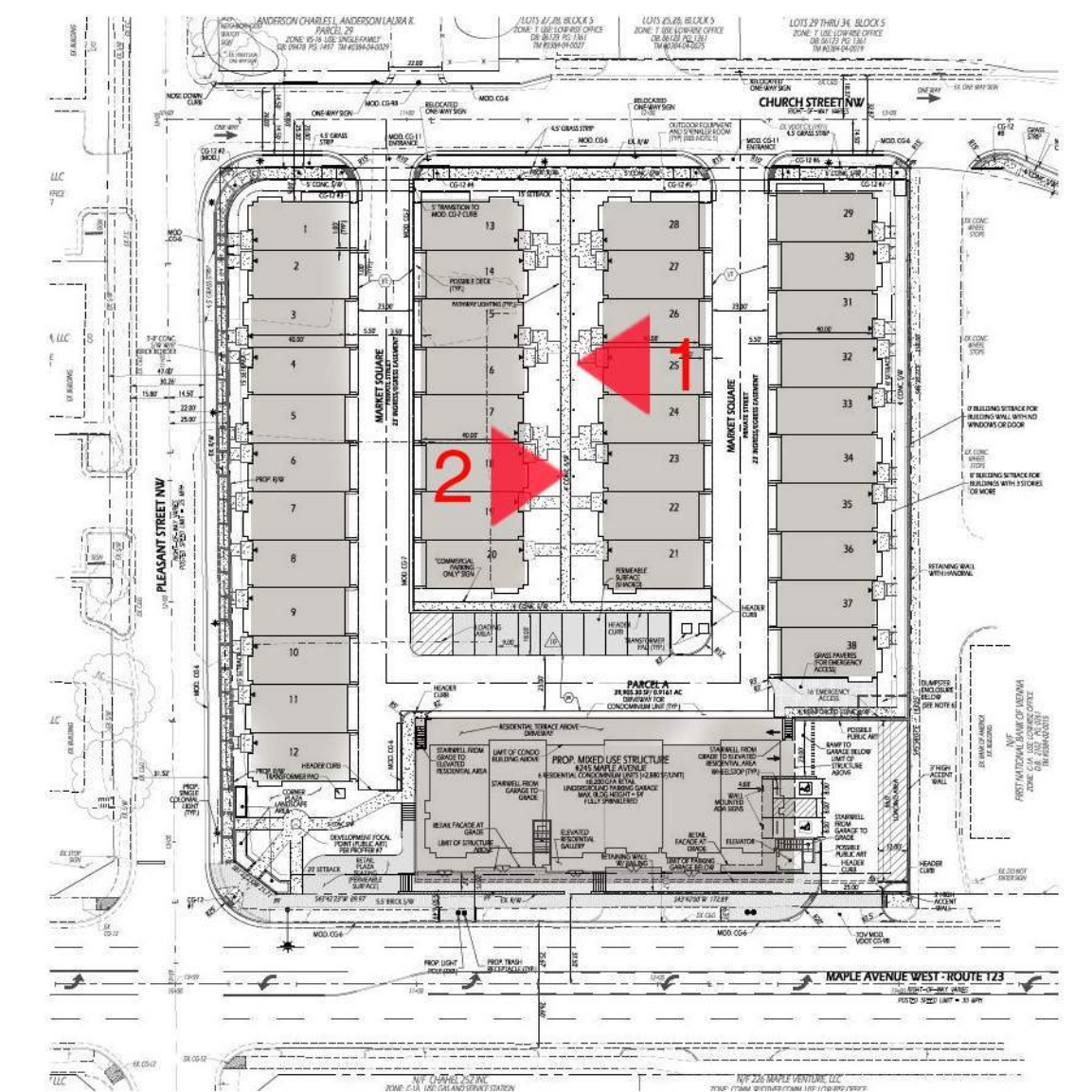

KEY PLAN



1. INTERIOR STRIP ELEVATION 1





1. REAR INTERIOR STRIP 1

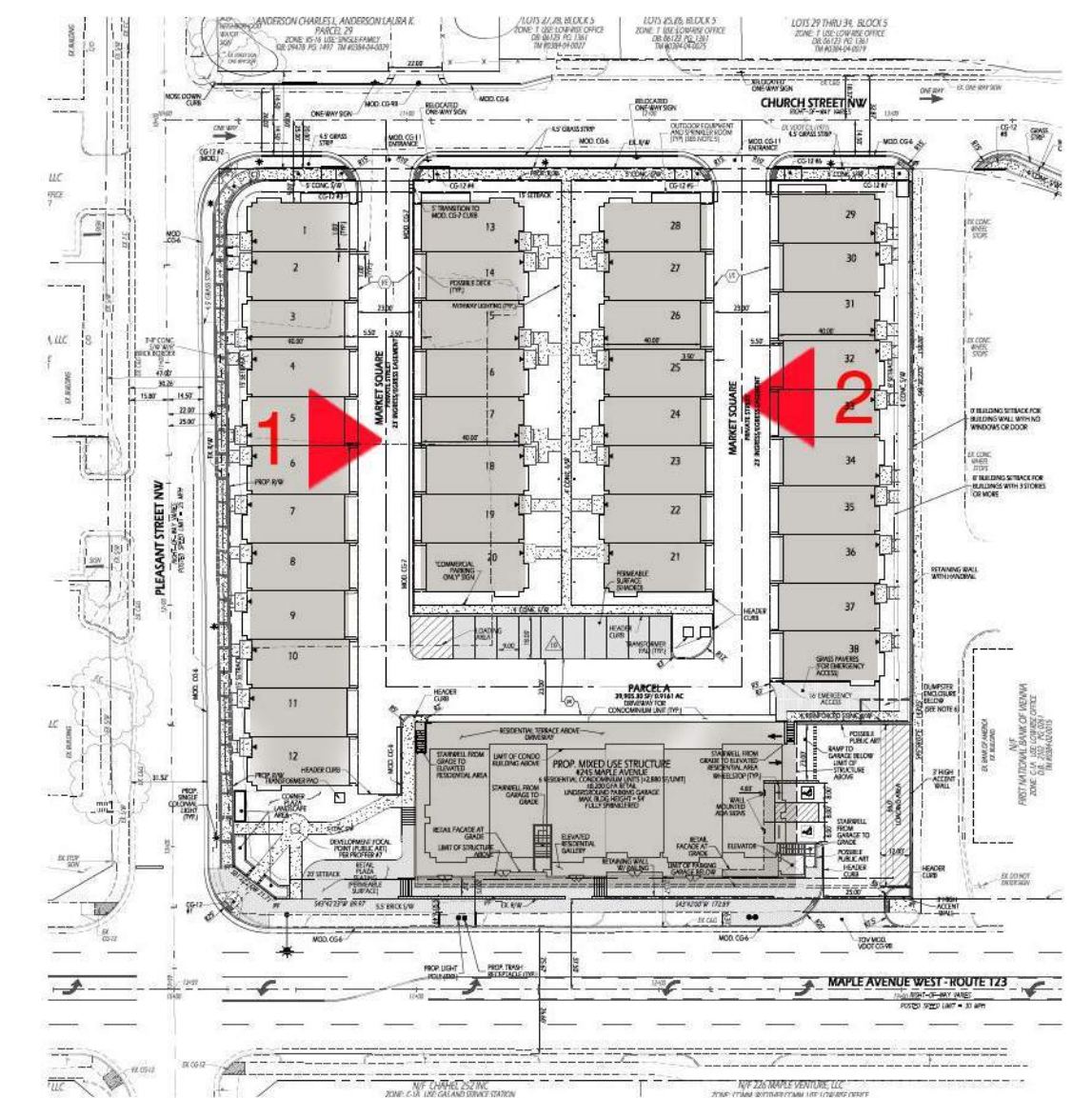

KEY PLAN



2. REAR INTERIOR STRIP 2





MAPLE AVE.



PLEASANT STREET



BANK OF AMERICA VIEW

PROPOSED BAY DETAILS

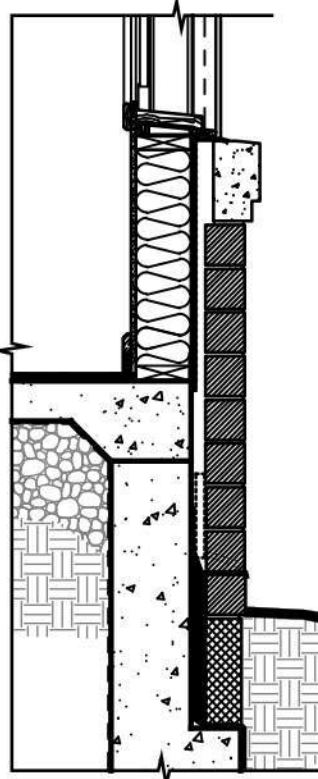
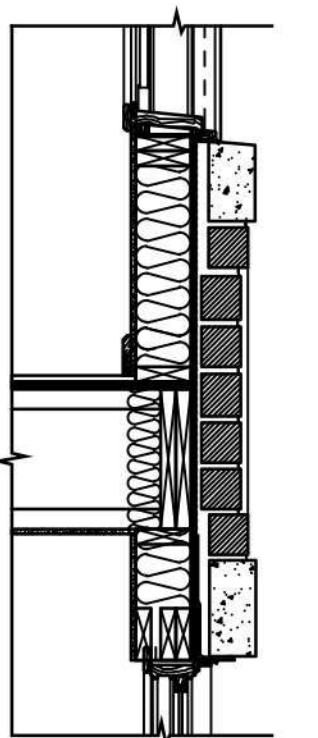
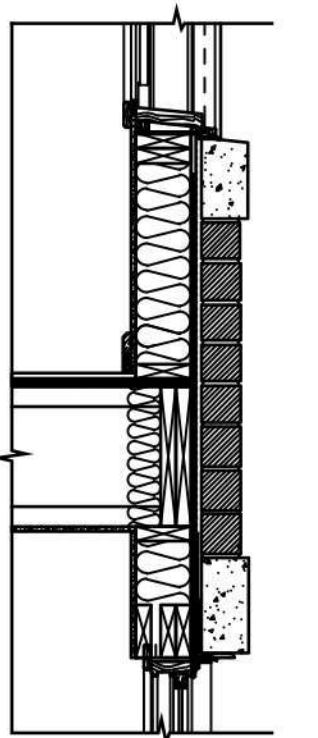
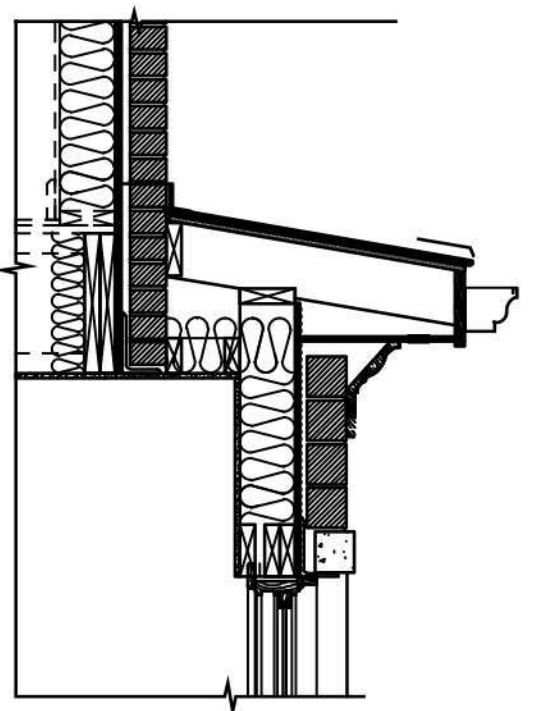

PROPOSED CORNICE PROFILES

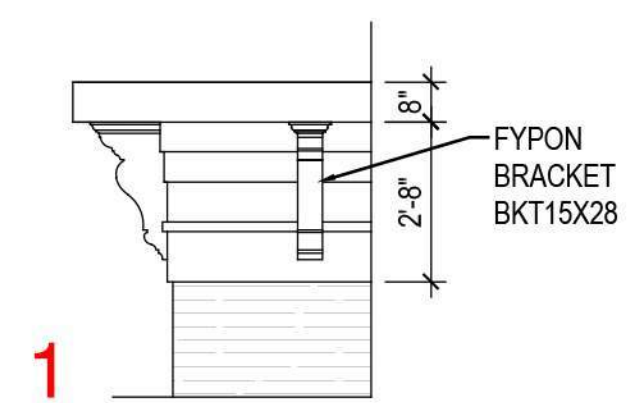

1

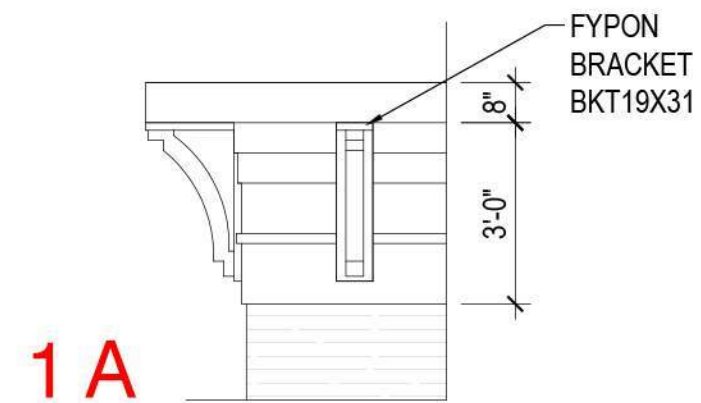

1A

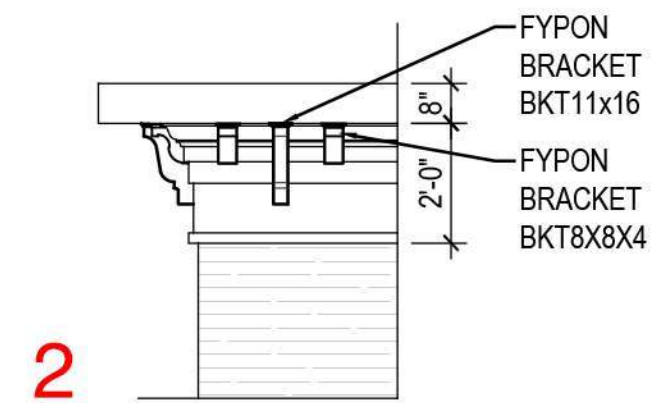

2

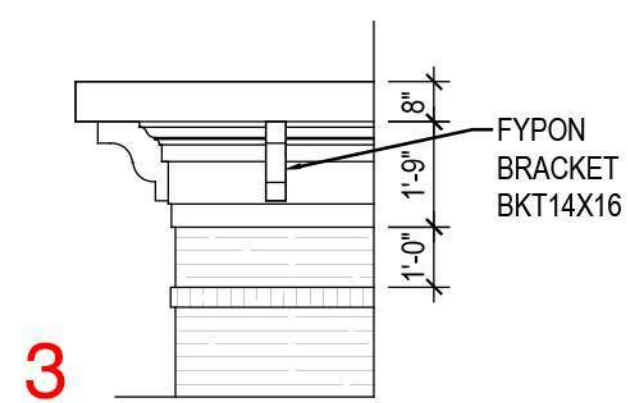

3

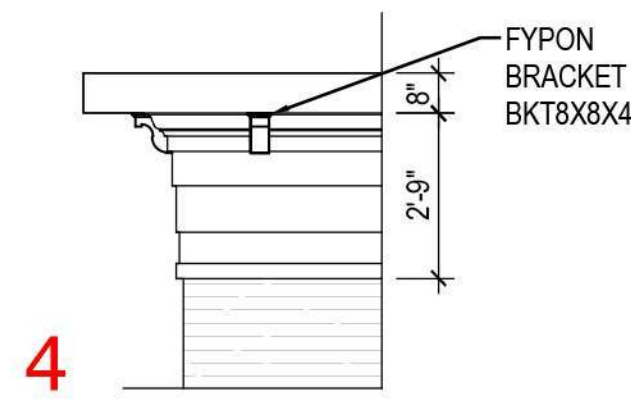

4

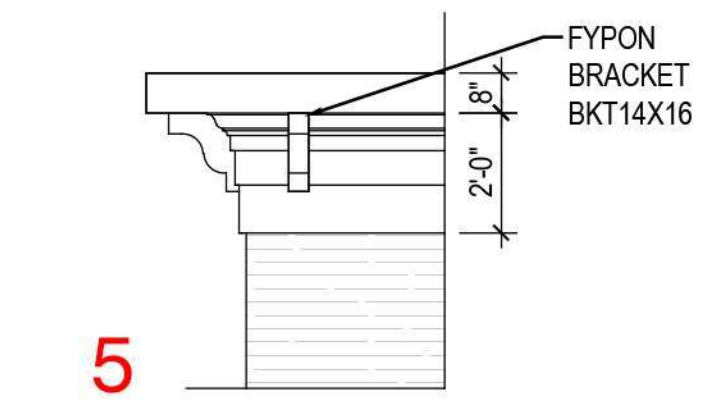

5

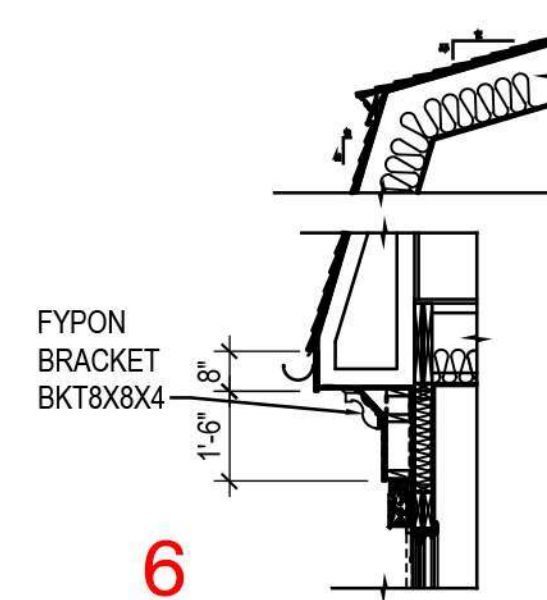

6

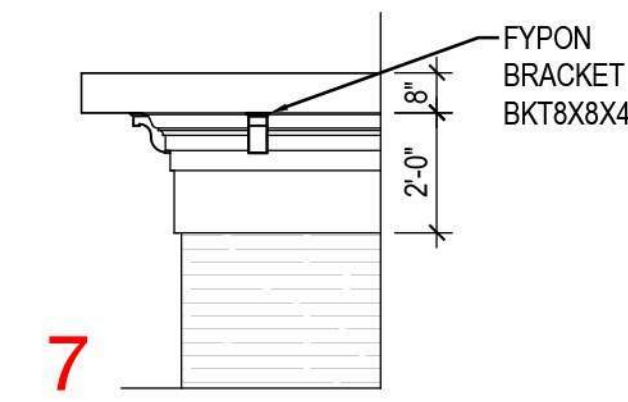

7

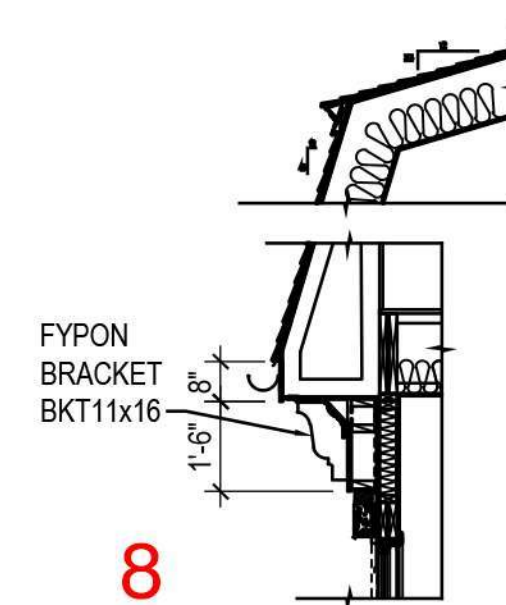

8

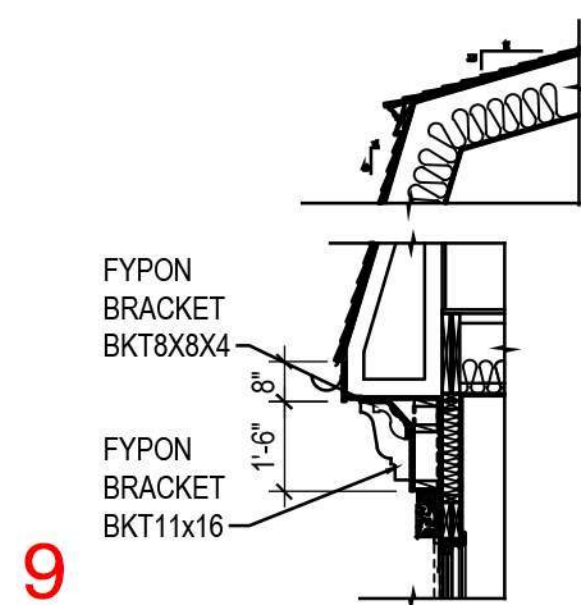

9

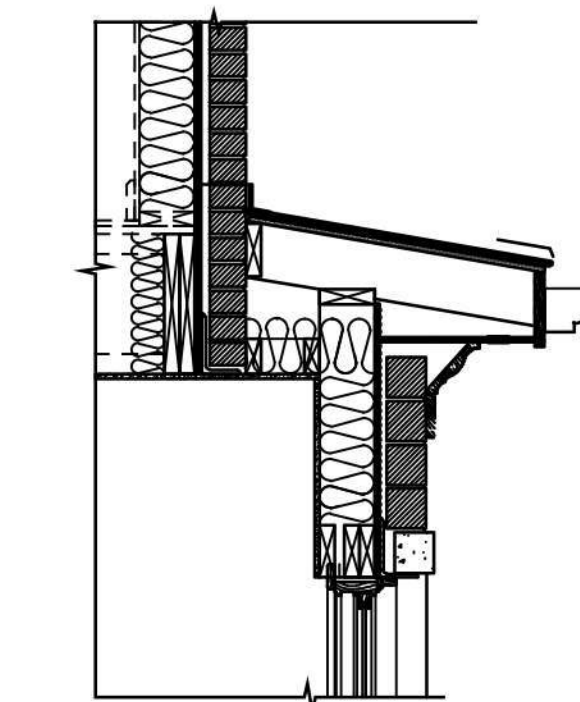

10

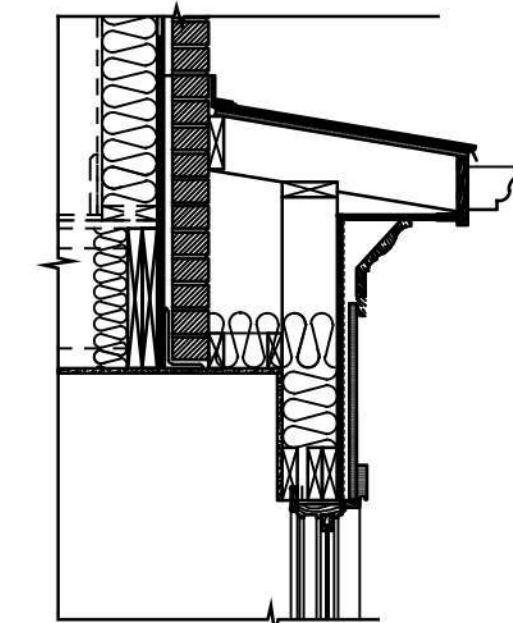

11

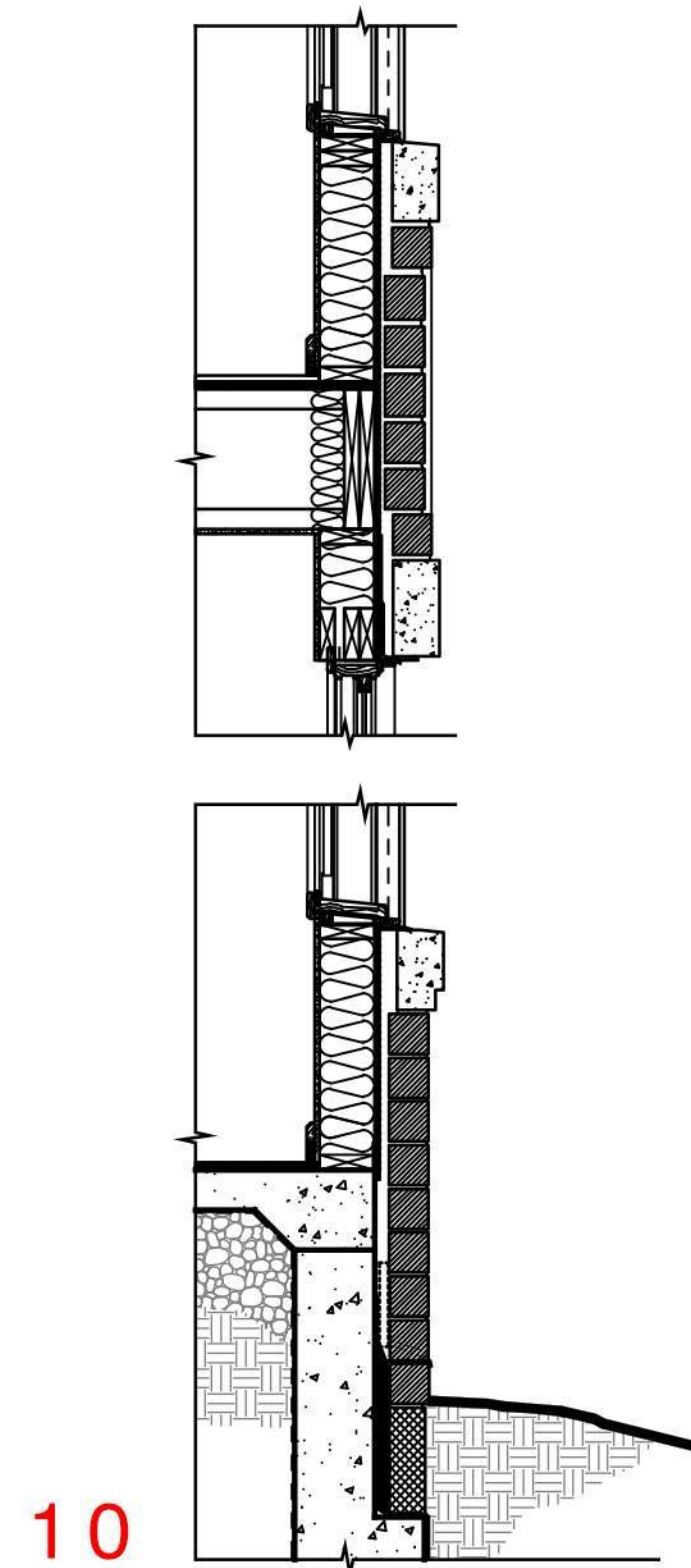

12





MAPLE AVE.



PLEASANT STREET



BANK OF AMERICA VIEW

PROPOSED ENTRY DETAILS

PROPOSED WINDOW SECTIONS

PROPOSED WALL SECTION DETAILS

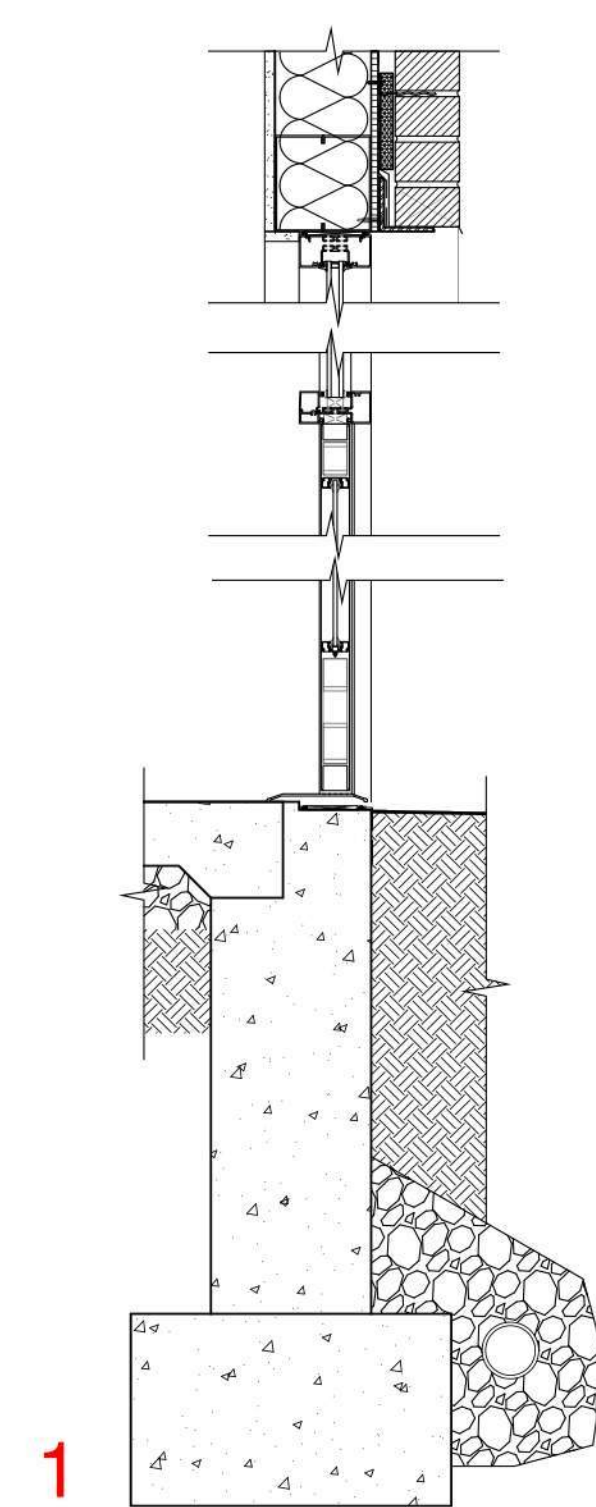

1

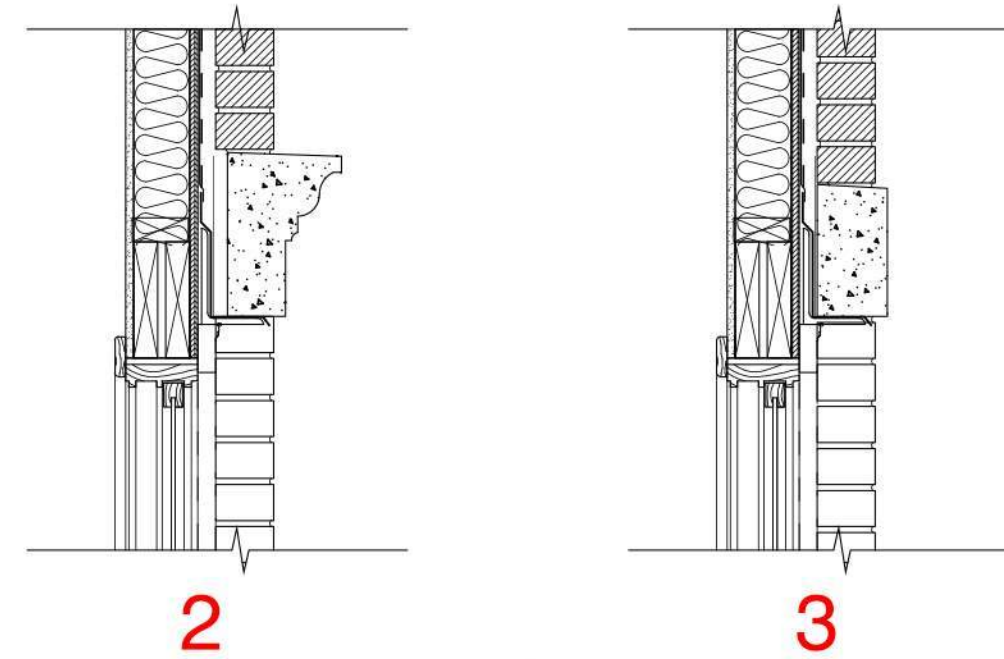

2

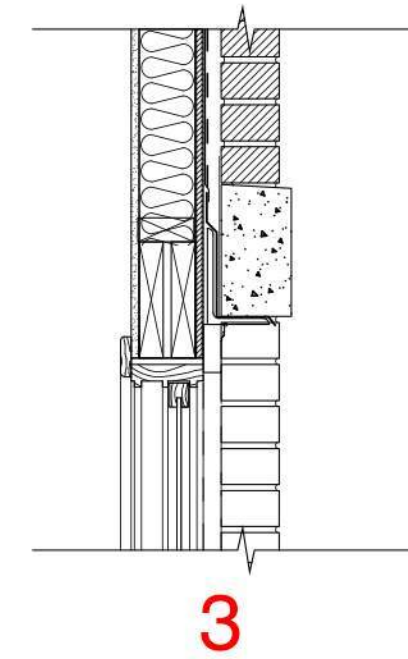

3

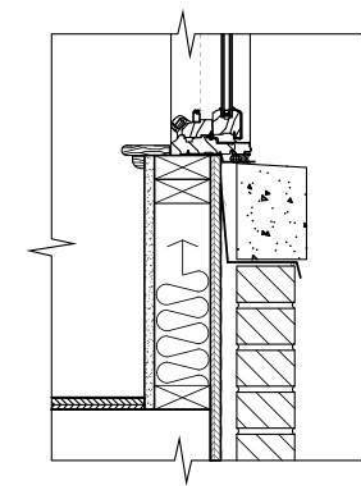

4

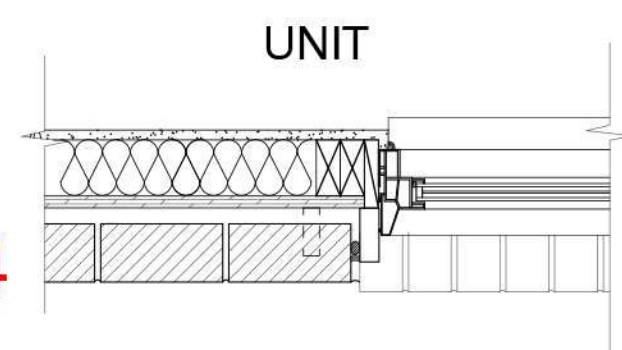

UNIT

EXTERIOR

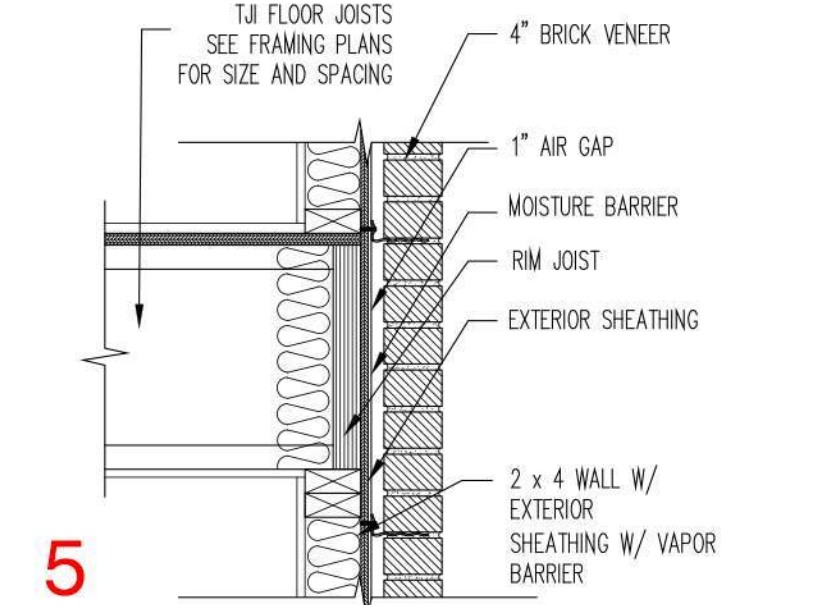

5

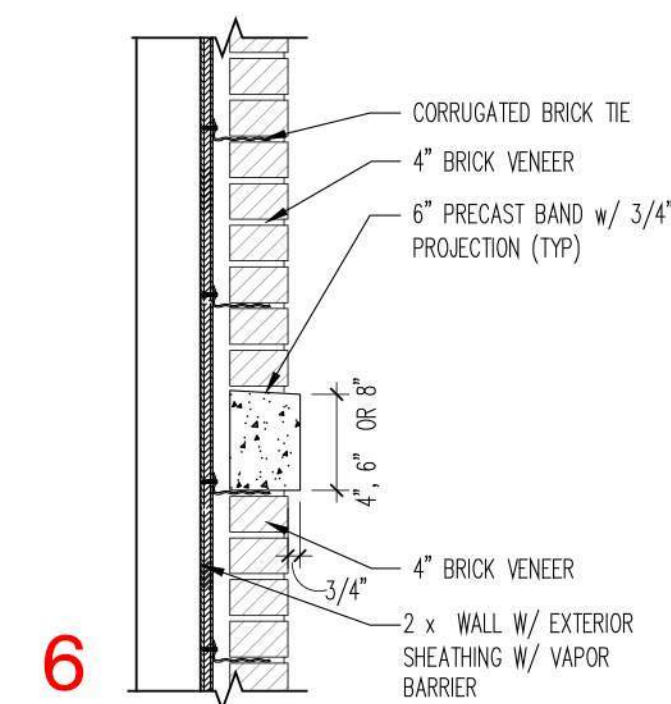

6

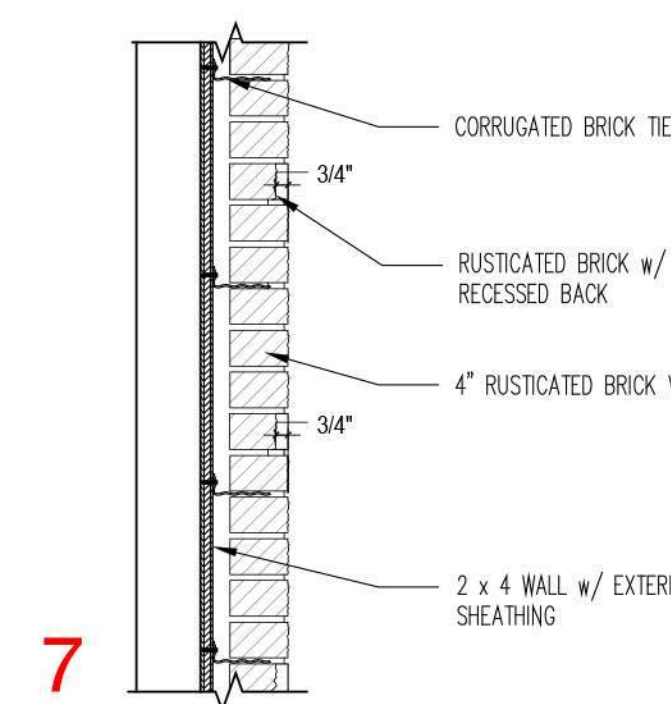

7

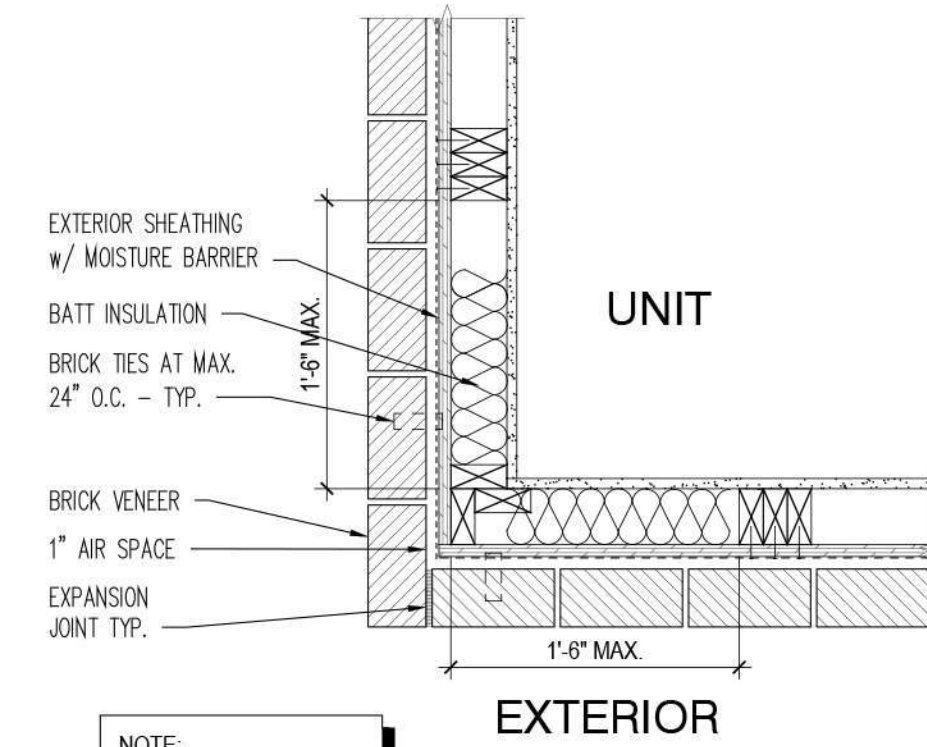

8



RUSTICATED BRICK EXAMPLE

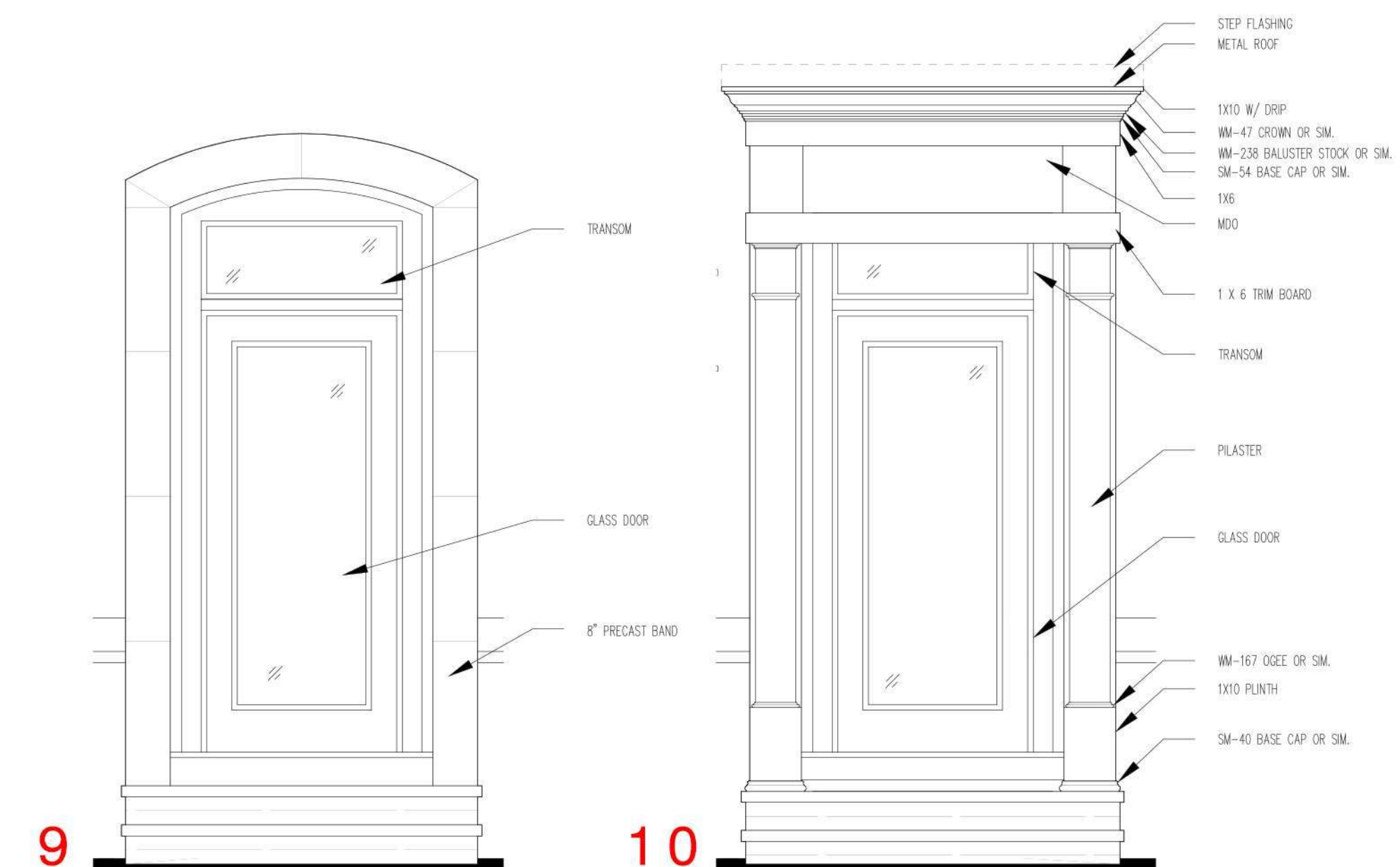

9

10

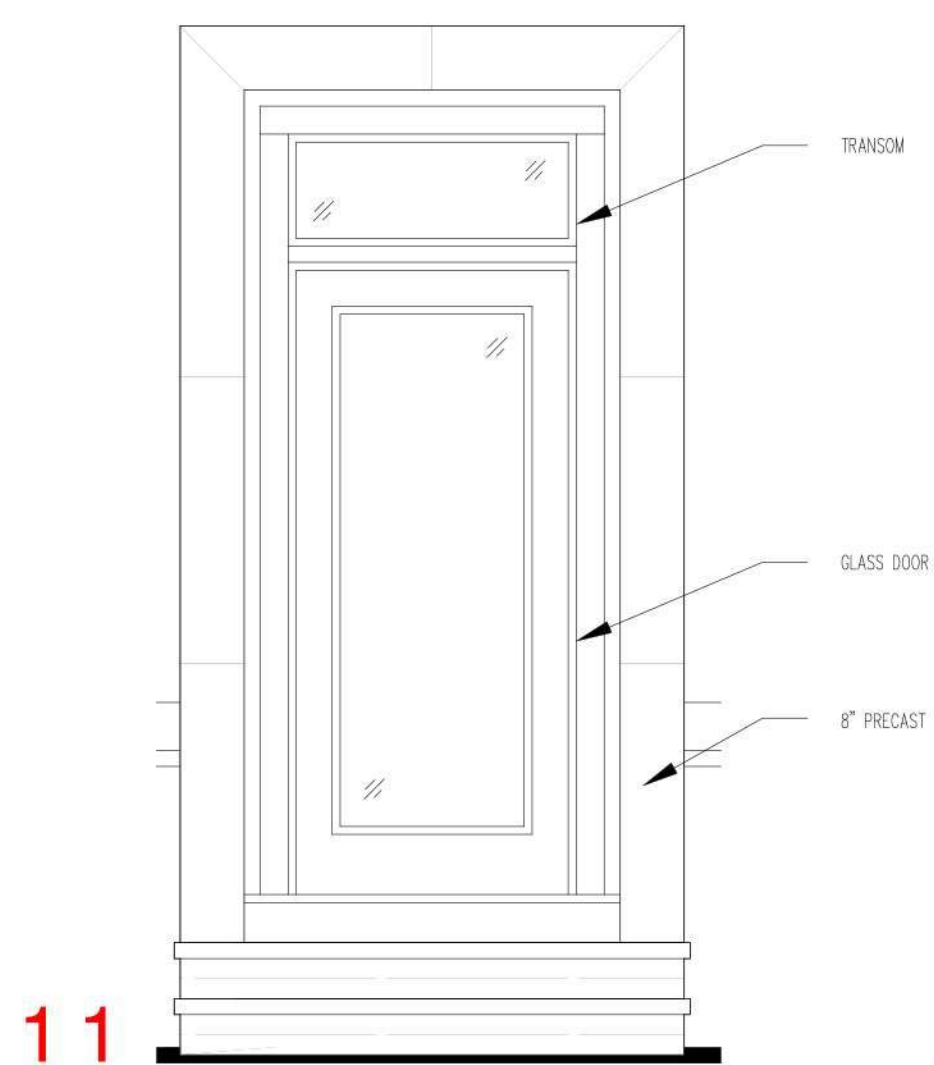

11

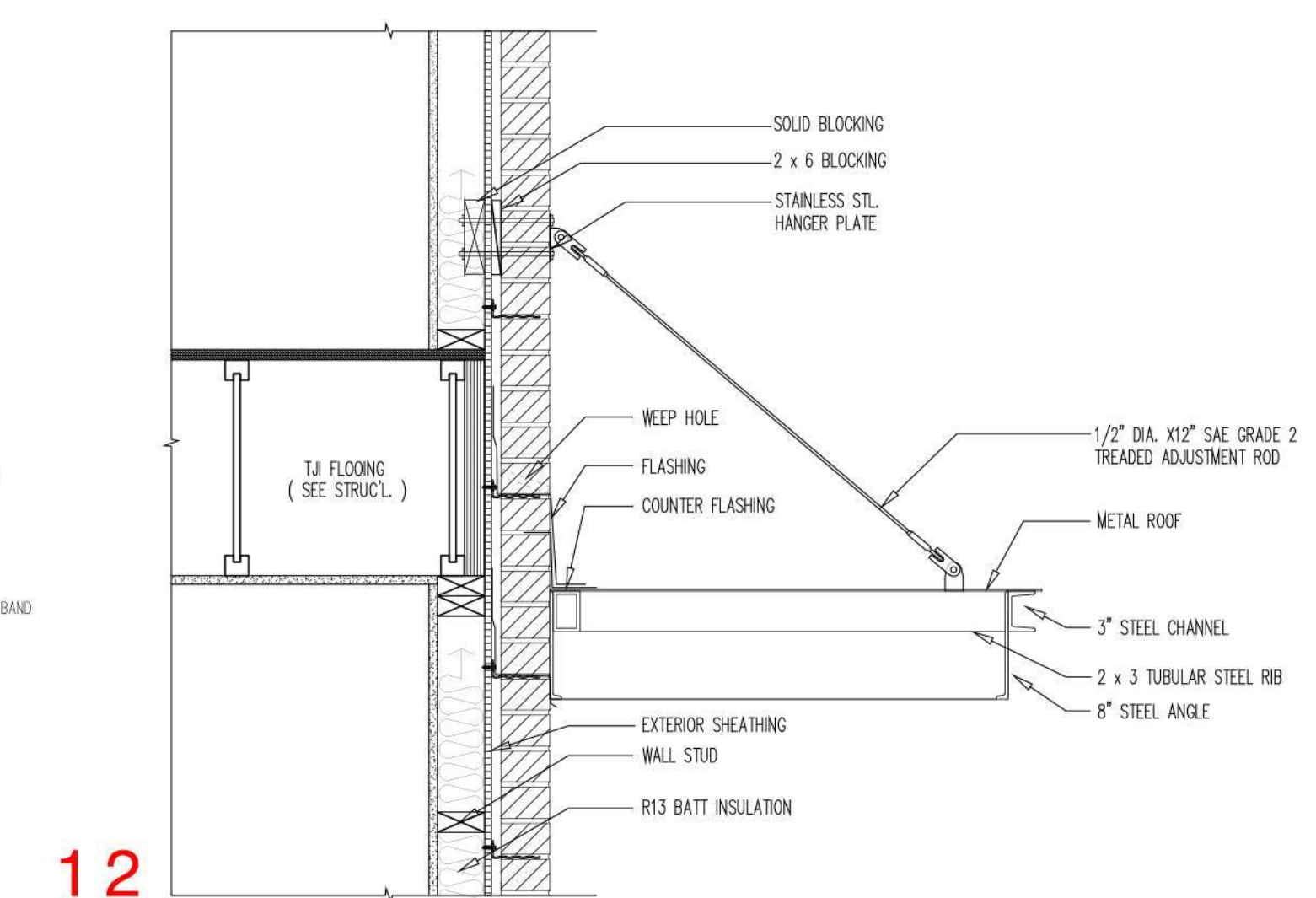

12



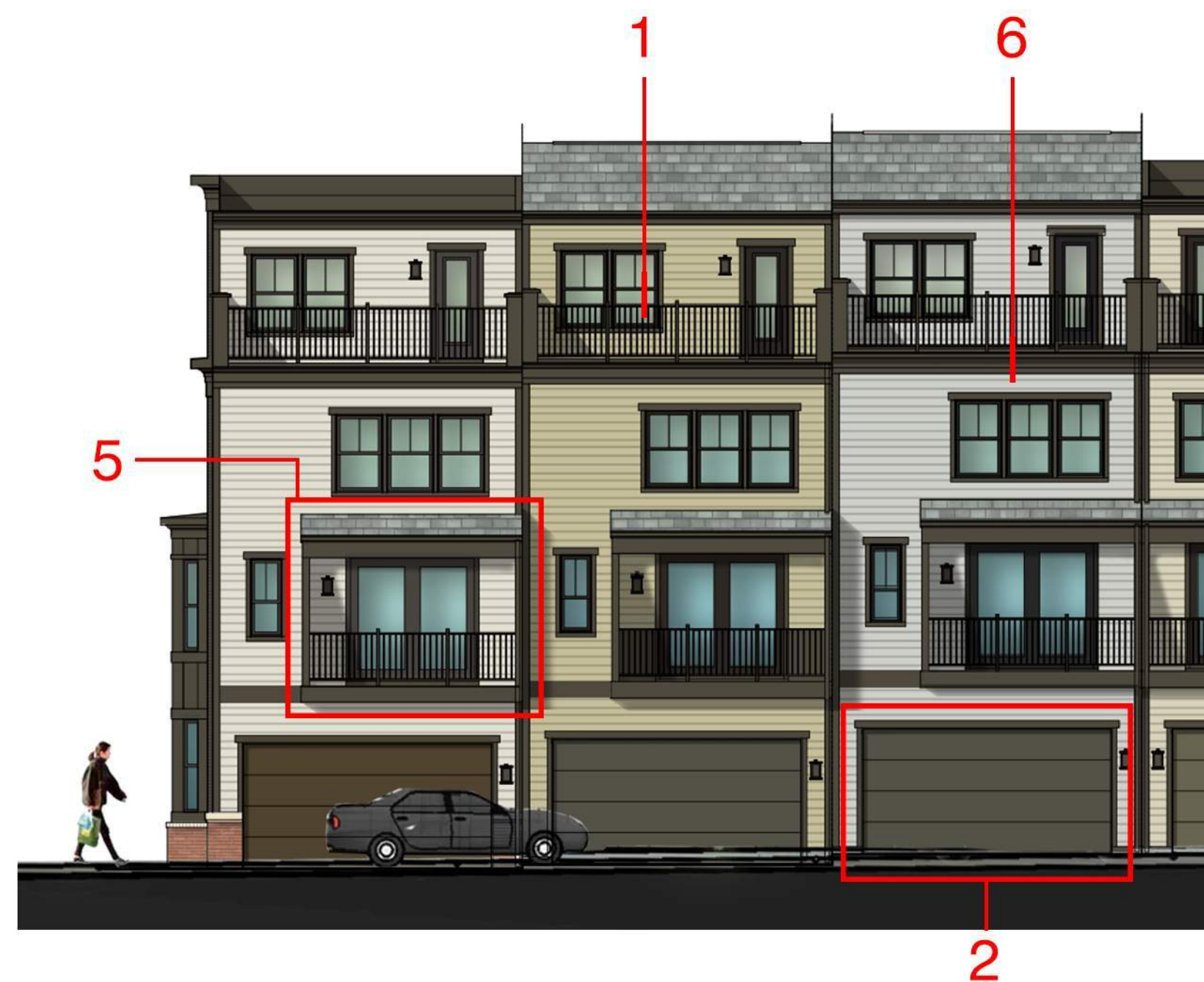

BANK OF AMERICA VIEW



MAPLE AVE.

NOTE:  
REAR PANELS  
TO BE HARDIE

7



7. RETAINING WALL  
VERTICA - HARVEST BLEND

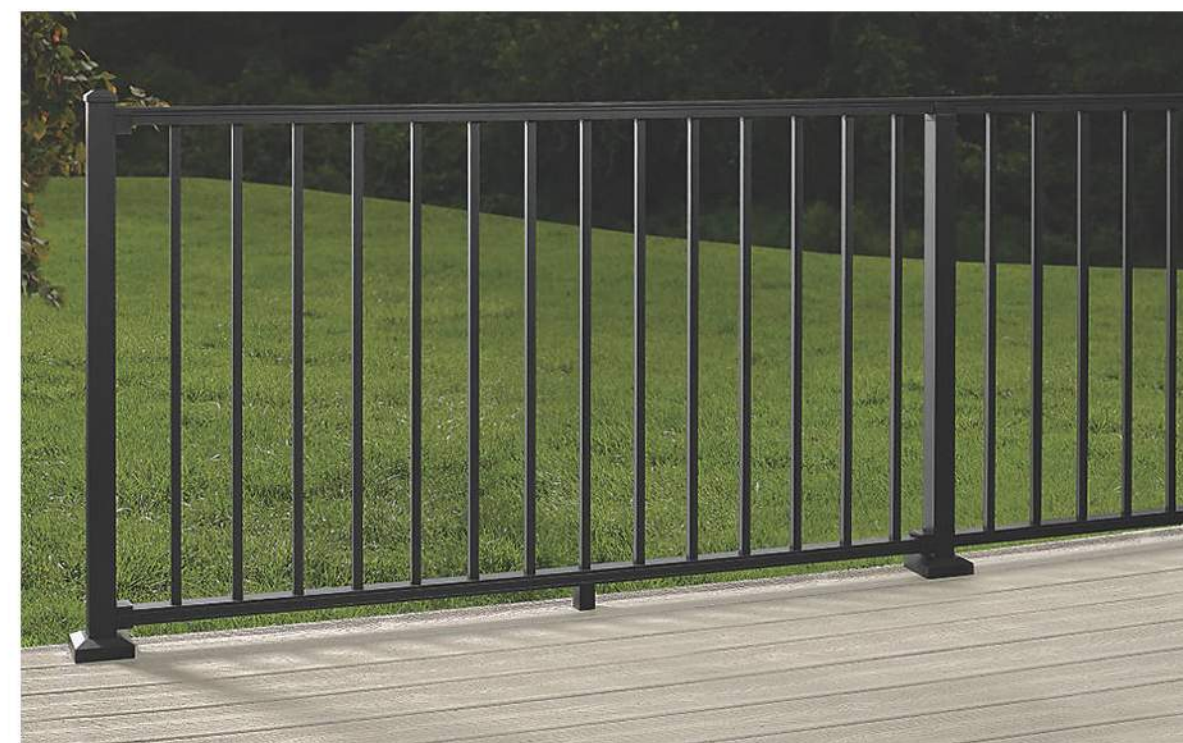

1. TREX SIGNATURE  
ALUMINUM RAILING  
- BLACK



3. WROUGHT IRON  
COMERCIAL RAIL  
- BLACK

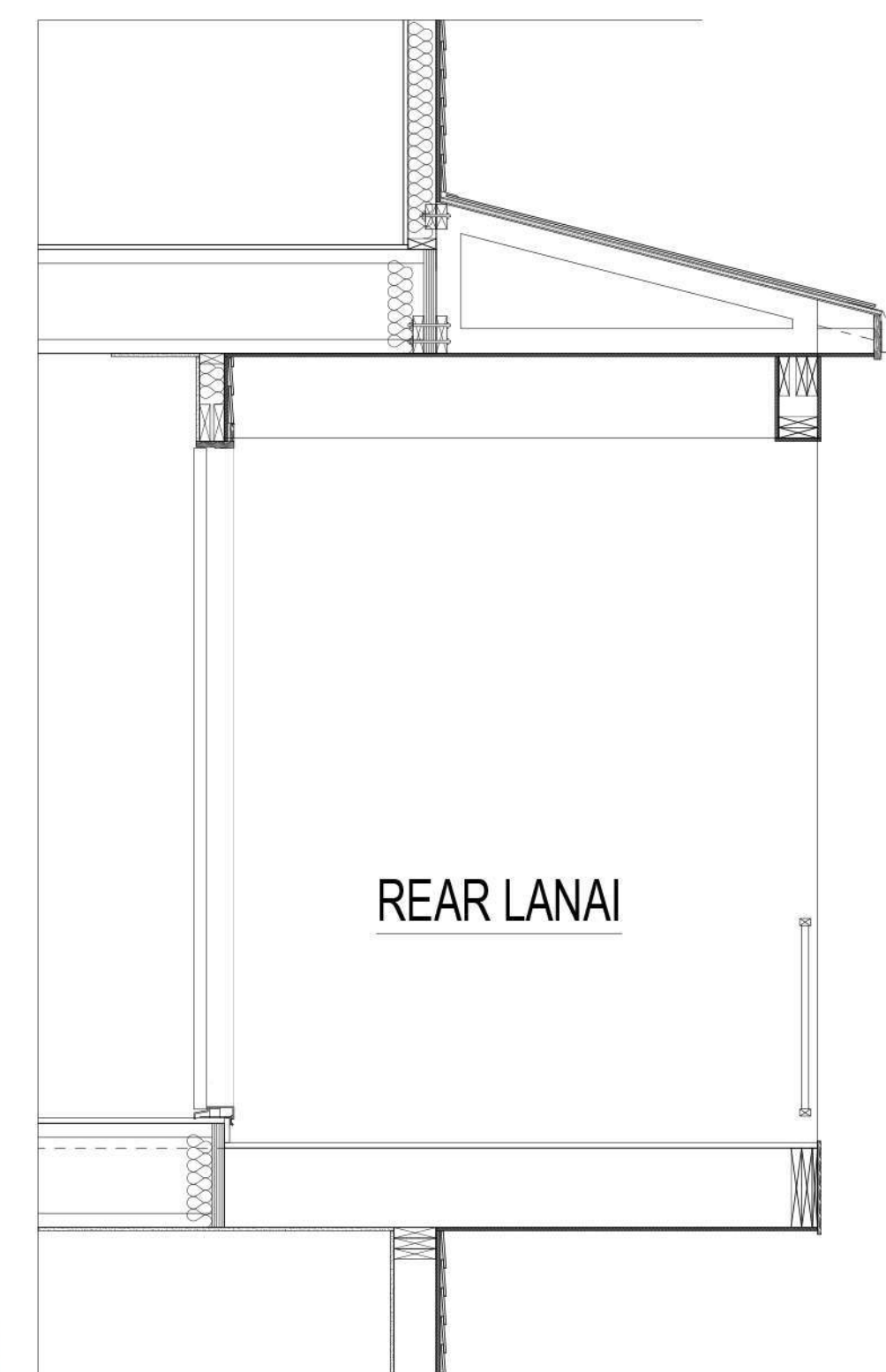

5

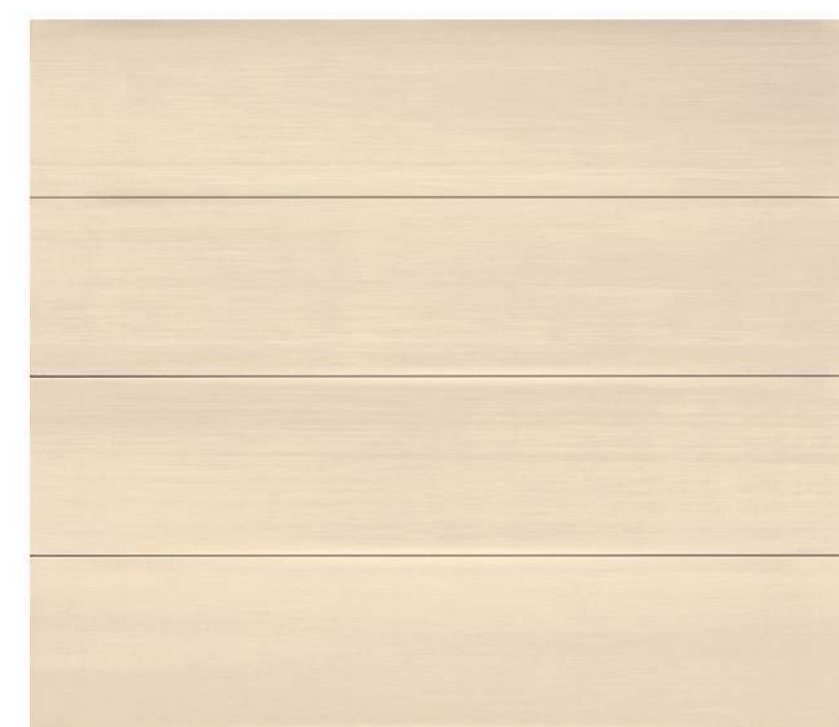

2. AMARR LINCOLN  
FLUSH PANEL  
GARAGE DOOR



4. PLYGEM 2100 SERIES  
-BRONZE

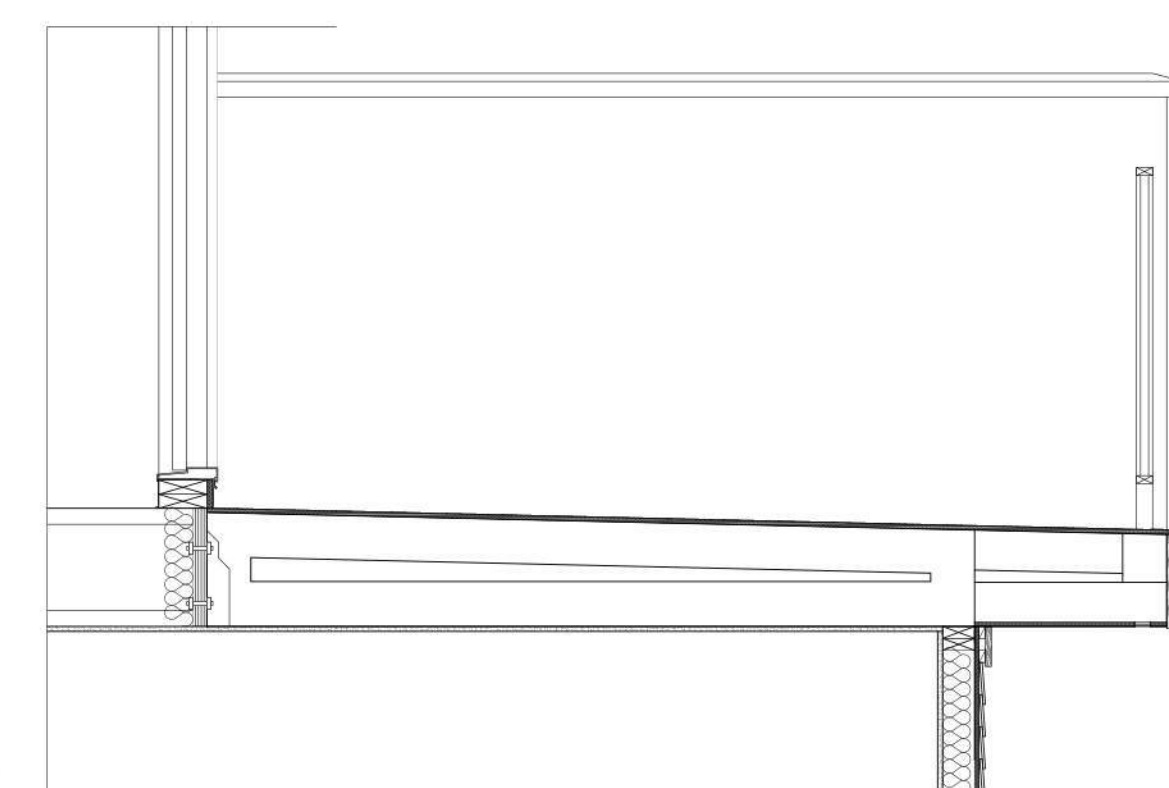

6















