

1/20/2020 3:06:54 PM
BJM 350 /Navy Federal Credit Union Fitness Center/20180020_NFCU HQ PH3_A20 - FACILITY MAINT_EXT.rvt

Warning: It is a violation of the law for any person, unless acting under the direction of a licensed architect, to alter an item in any way. If an item in this document is altered, the altering architect, if other than the architect of record, shall affix to the item his seal and the notation "altered by" follows by his signature and the date of such alteration, and the specific description of the alteration.

RS-A

FROM EXTERIOR TO INTERIOR:

- 07 5419.A PVC ROOFING MEMBRANE
- 07 5419.G COVER BOARD
- 07 2100.F POLYISO FOAM-PLASTIC BOARD INSUL
- 07 5419.E SELF-ADHERING AIRVAPOR RETARDER
- 07 5419.G COVER BOARD
- 05 3100.E COMPOSITE ROOF DECK
- 07 8100 APPLIED FIREPROOFING

R = 30 (MIN)

EXTERIOR

RE-STRUCT

INTERIOR

SECTION

WS-04

FROM EXTERIOR TO INTERIOR:

- 07 5419.A PVC ROOFING MEMBRANE
- 06 1600.A 5/8" TYPE X GLASS-MAT GYP SHEATHING
- 07 2100.M UNFACED MINERAL FIBER BLANKET INSUL
- 05 4000.C 6" COLD-FORMED METAL STUD
- 06 1600.A 5/8" TYPE X GLASS-MAT GYP SHEATHING

R= 20 (MIN)

PLAN

SECTION

WS-01

FROM EXTERIOR TO INTERIOR:

- 07 4213.13.A FORMED METAL WALL PANEL
- 1" NOMINAL AIR SPACE
- 07 2100.K MINERAL FIBER EXT BOARD INSUL
- 07 2726.A FLUID-APPLIED MEMBRANE AIR AND WEATHER RESISTIVE BARRIER
- 05 4000.M COLD-FORMED METAL ZEE
- 04 2000.E 12" CMU
- R= 20 (MIN)

PLAN

SECTION

FACILITY MAINTENANCE RENOVATION
EXTERIOR PACKAGE

NO.	ISSUED FOR	DATE
1	100% DD	06/03/19
2	100% DD_r1	07/19/19
3	PERMIT	11/01/19
4	EXTERIOR ALT PERMIT	01/24/2020

STAMP

DRAWING TITLE
EXTERIOR SYSTEM TYPES

PROJECT #: 20180020.002
SHEET NUMBER

A0132

CONSULTANT

COPYRIGHT ©
FENTRESS ARCHITECTS
FENTRESS
ARCHITECTS

820 FOLLIN LANE SE, VIENNA, VA 22180

1/29/2020 4:04:16 PM
BIM 360 / Navy Federal Credit Union Fitness Center/20180020_NFCU HQ PH3_A20 - FACILITY MAINT_EXT.rvt

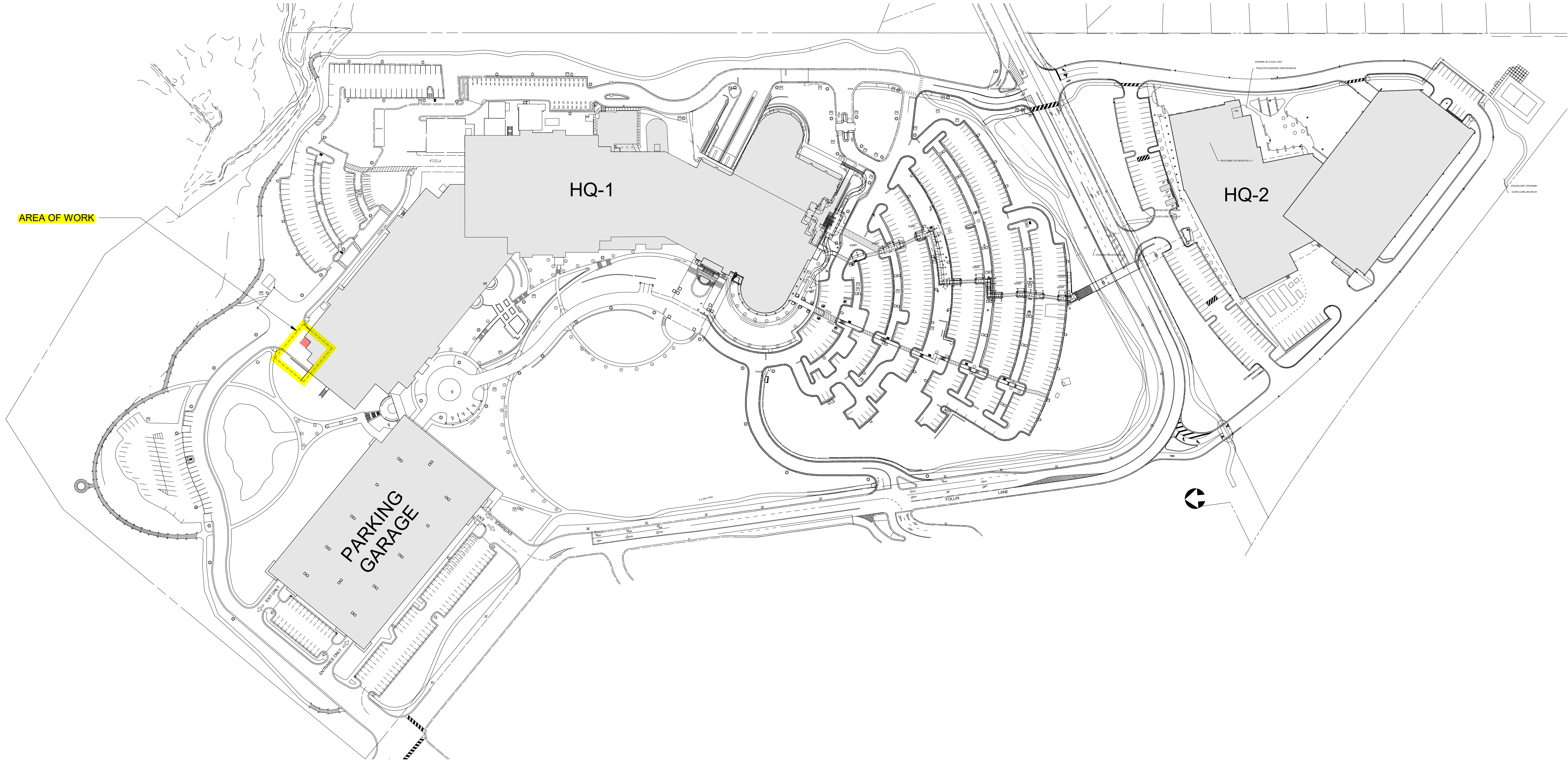

1 OVERALL SITE PLAN

A5000/A1100 SCALE: 1" = 100'-0"

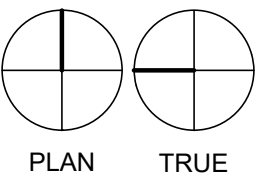

COPYRIGHT ©
FENTRESS ARCHITECTS

FENTRESS
ARCHITECTS

CONSULTANT

FACILITY MAINTENANCE RENOVATION
EXTERIOR PACKAGE

820 FOLLIN LANE SE, VIENNA, VA 22180

NO.	ISSUED FOR	DATE
4	EXTERIOR ALT PERMIT	01/24/2020

STAMP

DRAWING TITLE
EXISTING SITE PLAN

PROJECT #: 20180020.002

SHEET NUMBER

A1100

1/28/2020 4:04:22 PM
BIM 360 / Navy Federal Credit Union Fitness Center/20180020_NFCU HQ PH3_A20 - FACILITY MAINT_EXT.rvt

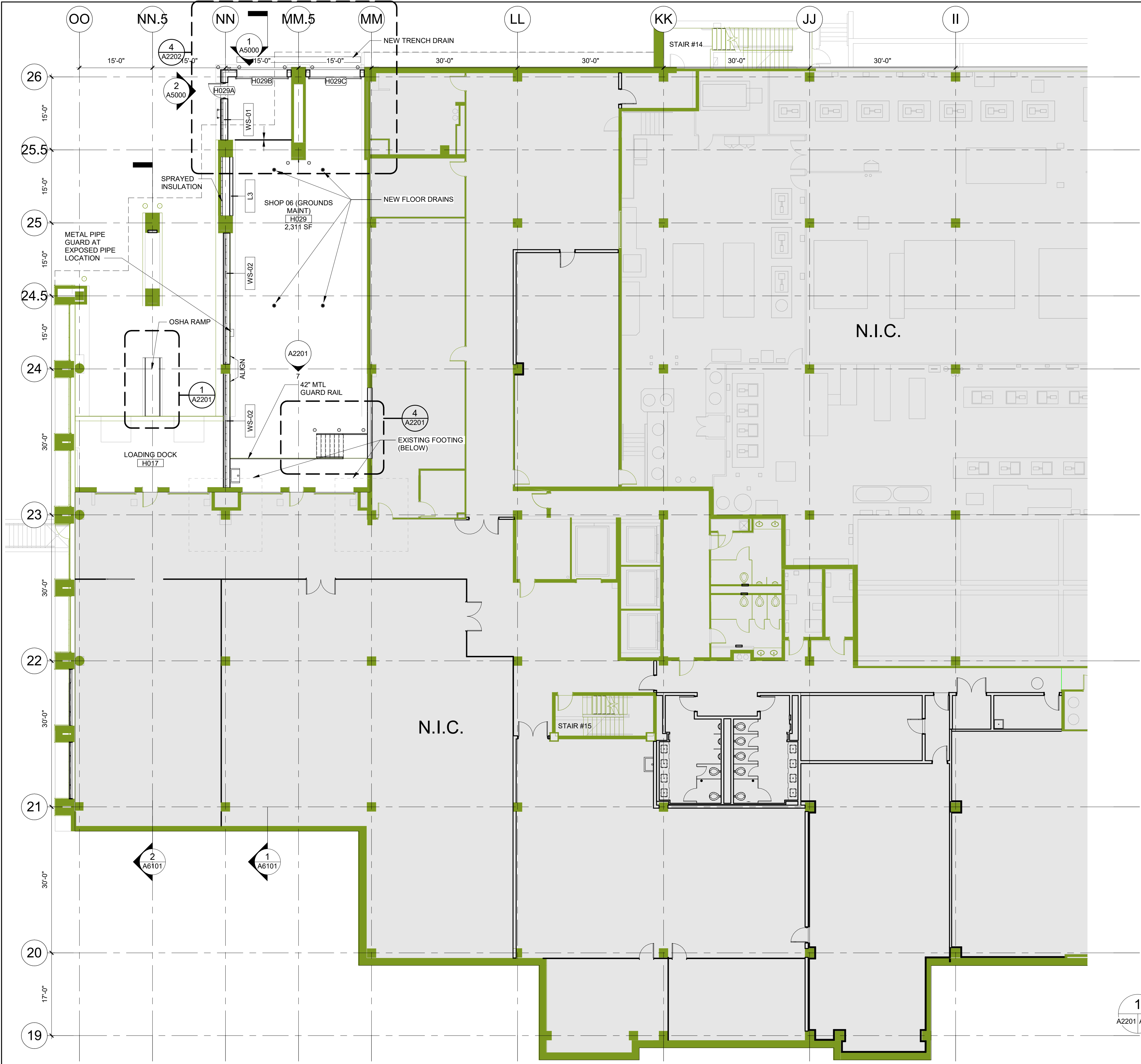

1 LEVEL 00 - FLOOR PLAN

A2201 A2000 SCALE: 3/32" = 1'-0"

0' 25' 50' 100' 200'

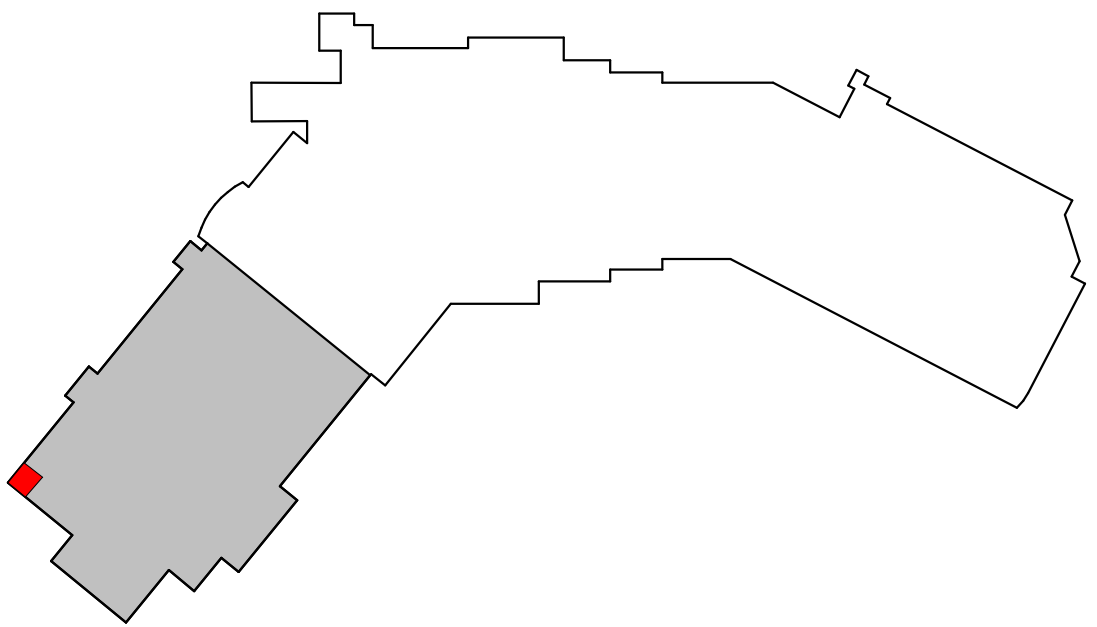
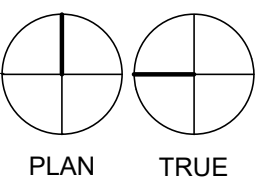

COPYRIGHT ©
FENTRESS ARCHITECTS

FENTRESS
ARCHITECTS

CONSULTANT

**FACILITY MAINTENANCE RENOVATION
EXTERIOR PACKAGE**

820 FOLLIN LANE SE, VIENNA, VA 22180

NO.	ISSUED FOR	DATE
1	100% DD	06/03/19
2	100% DD_r1	07/19/19
3	PERMIT	11/01/19
4	EXTERIOR ALT PERMIT	01/24/2020

STAMP

DRAWING TITLE
LEVEL 00B - FACILITY
FLOOR PLAN

PROJECT #: 20180020.002

SHEET NUMBER

A2000

FACILITY MAINTENANCE RENOVATION EXTERIOR PACKAGE

820 FOLLIN LANE SE, VIENNA, VA 22180

TAMP	
------	--

PROJECT #: 20180020.002
SHEET NUMBER

A2001

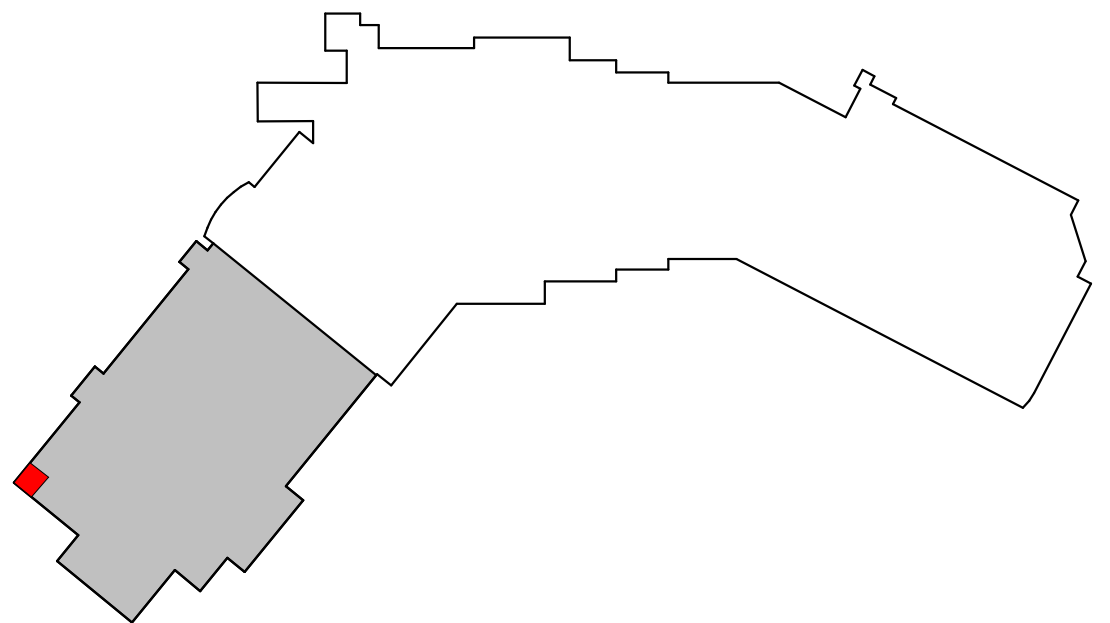

1 LEVEL 00B - FACILITY ROOF PLAN

A5000 | A2001 SCALE: 3/32" = 1'-0"

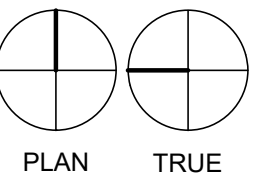

820 FOLLIN LANE SE, VIENNA, VA 22180

[illegible]

DRAWING TITLE
LARGED FLOOR PLAN

A2202

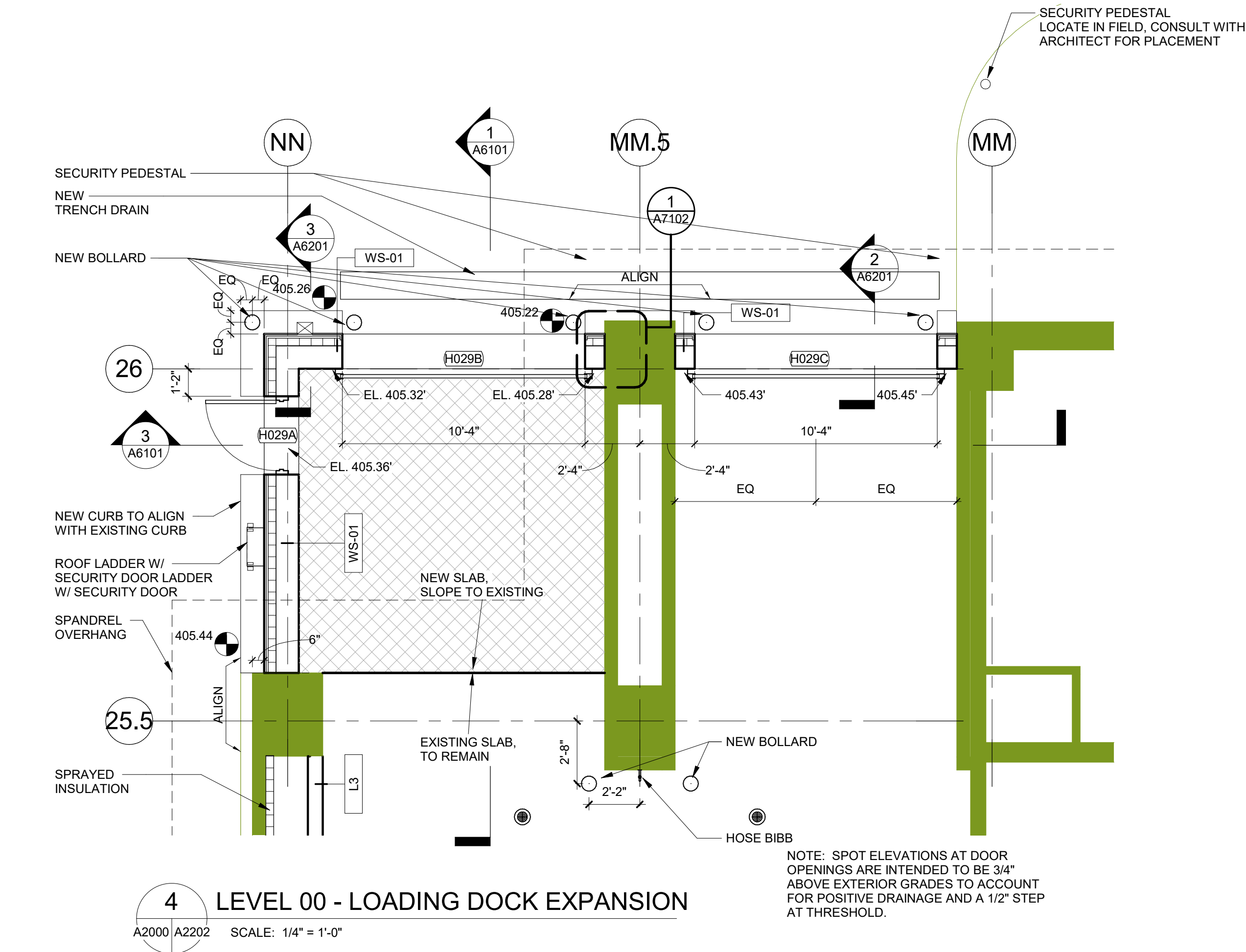

FACILITY MAINTENANCE RENOVATION EXTERIOR PACKAGE

820 FOLLIN LANE SE, VIENNA, VA 22180

STAMP

PROJECT #: 20180020.002
SHEET NUMBER

A5000

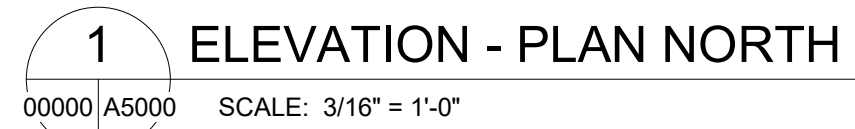
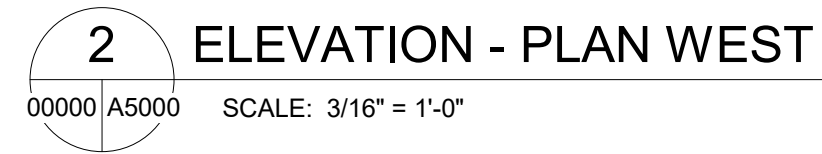

Warning: It is a violation of the law for any person, unless acting under the direction of a licensed architect, to alter an item in any way. If an item in this document is altered, the altering architect, if other than the architect of record, shall affix to the item his seal and the notation "altered by" follows by his signature and the date of such alteration, and the specific description of the alteration.

1/28/2020 4:04:26 PM
BIM 360 / Navy Federal Credit Union Fitness Center/20180020_NFCU HQ PH3_A20 - FACILITY MAINT_EXT.rvt

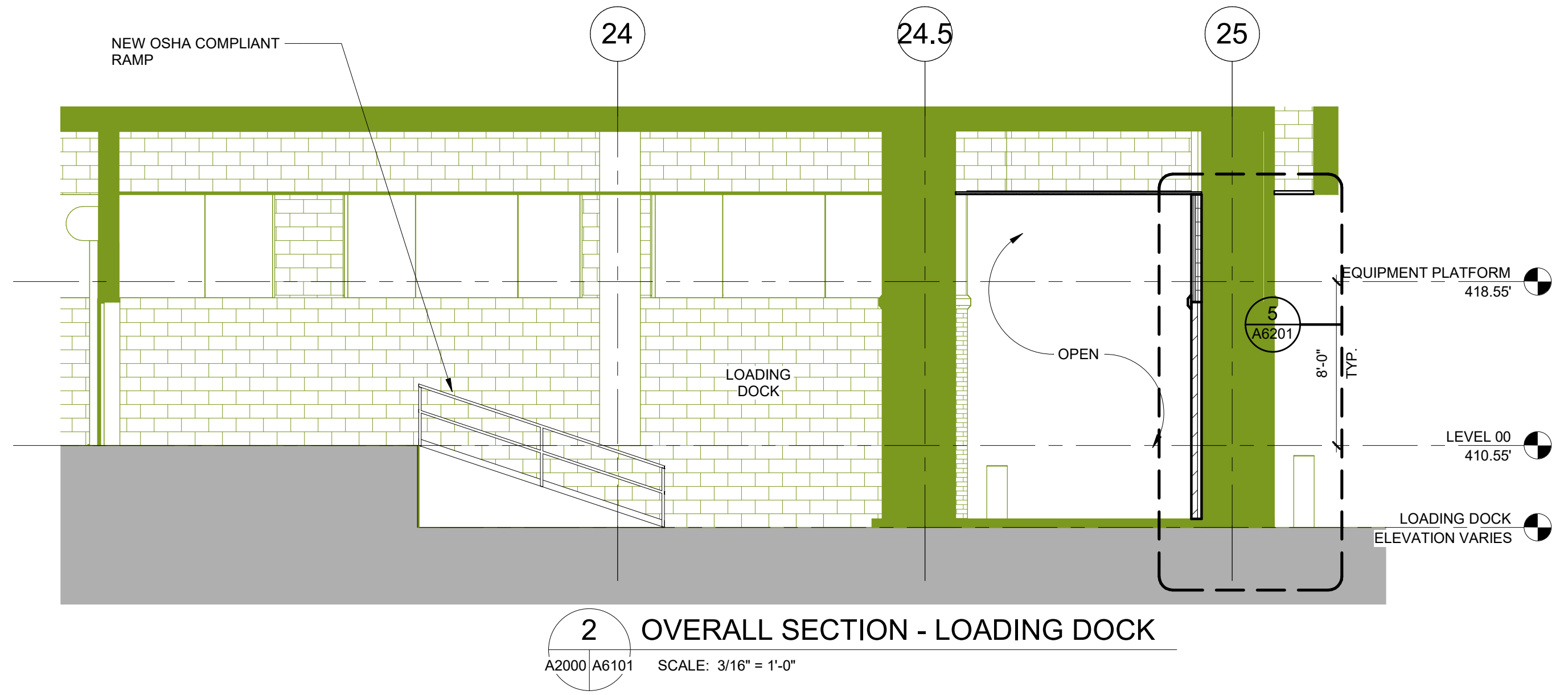
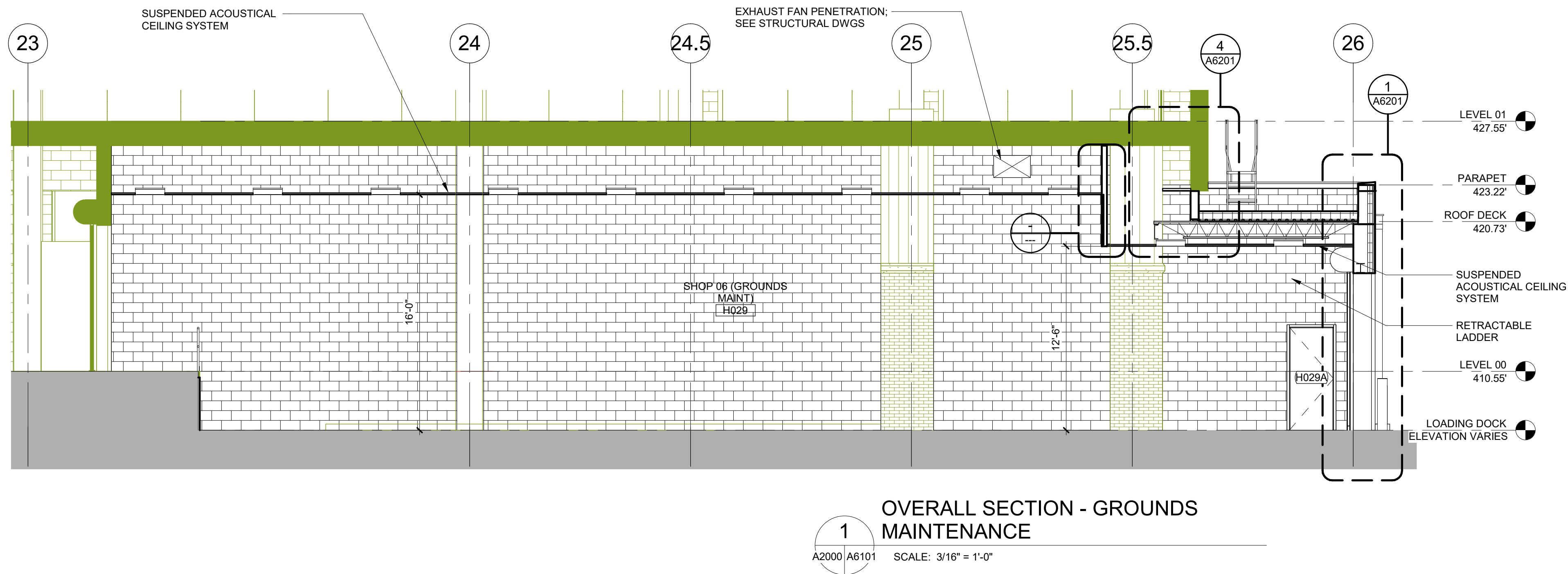
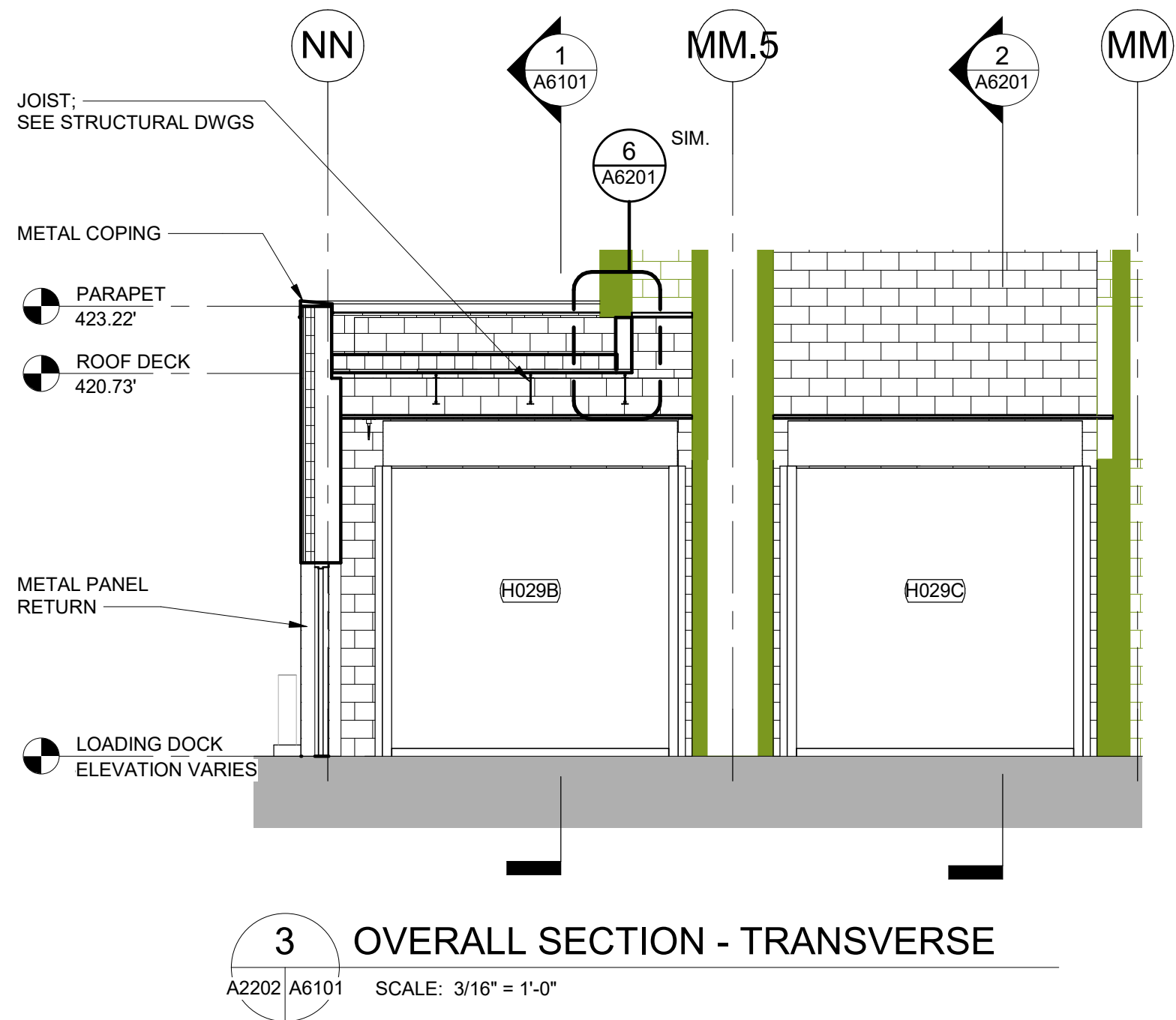

NO.	ISSUED FOR	DATE
1	100% DD	06/03/19
2	100% DD_r1	07/19/19
3	PERMIT	11/01/19
4	EXTERIOR ALT PERMIT	01/24/2020

STAMP

DRAWING TITLE
BUILDING SECTIONS

PROJECT #: 20180020.002
SHEET NUMBER

A6101

1/28/2020 4:04:28 PM
BIM 360 / Navy Federal Credit Union Fitness Center/20180020_NFCU HQ PH3_A20 - FACILITY MAINT_EXT.rvt

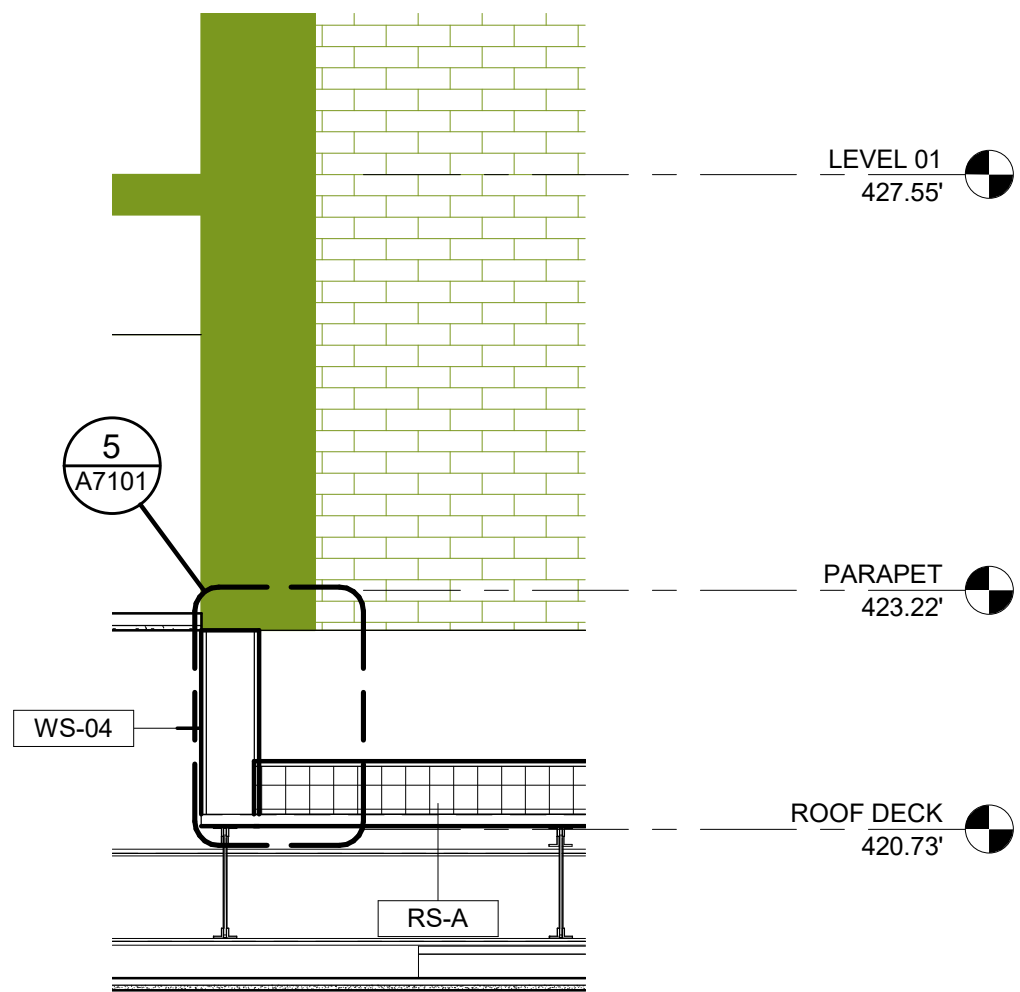

6 WALL SECTION - ROOF @ MM
A2202/A6201 SCALE: 1/2" = 1'-0"

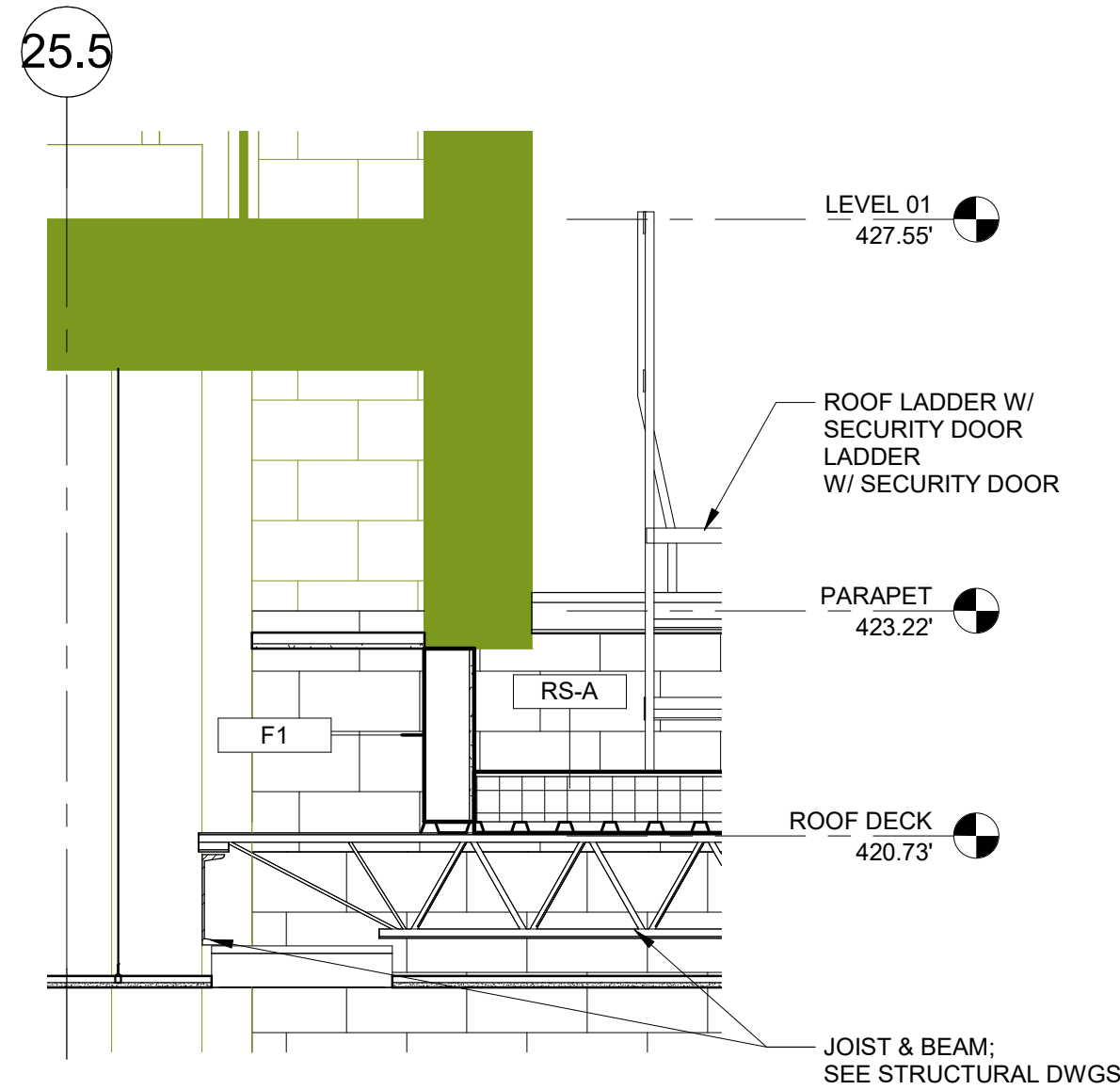

4 WALL SECTION - ROOF @ 25.5
A6101/A6201 SCALE: 1/2" = 1'-0"

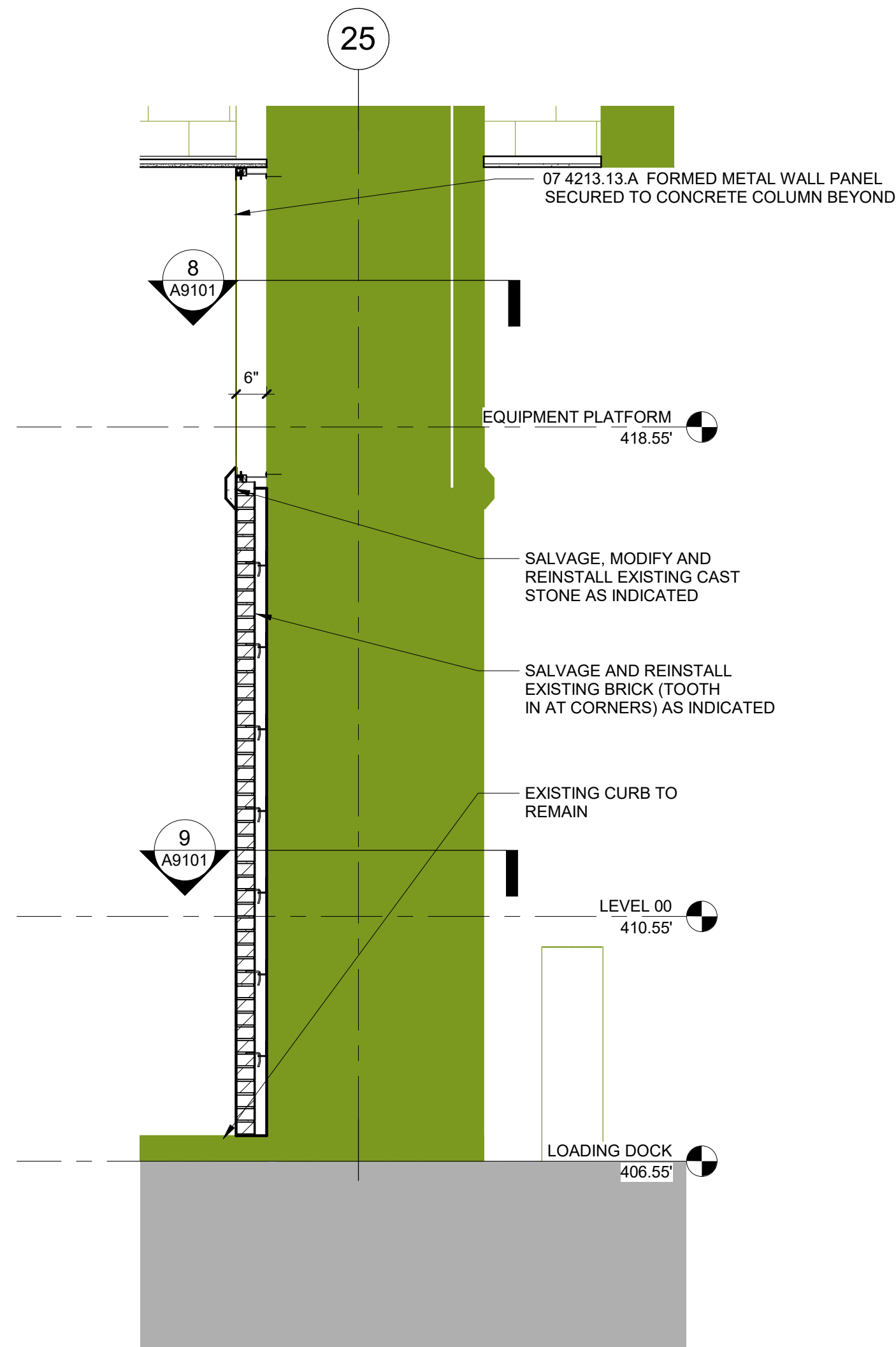

5 LOADING BAY - WALL SECTION
A6101/A6201 SCALE: 1/2" = 1'-0"

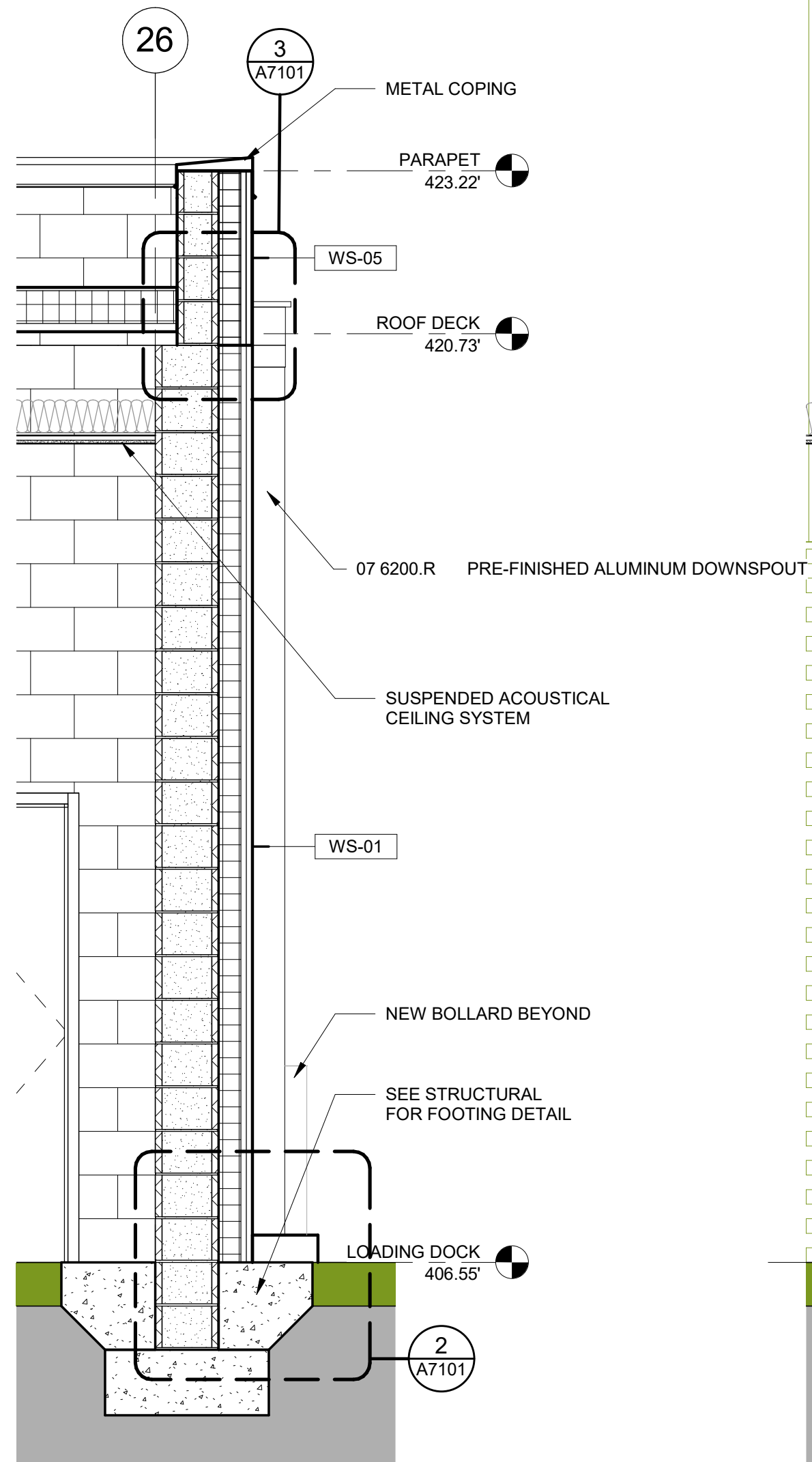

3 WALL SECTION - SCUPPER
A2202/A6201 SCALE: 1/2" = 1'-0"

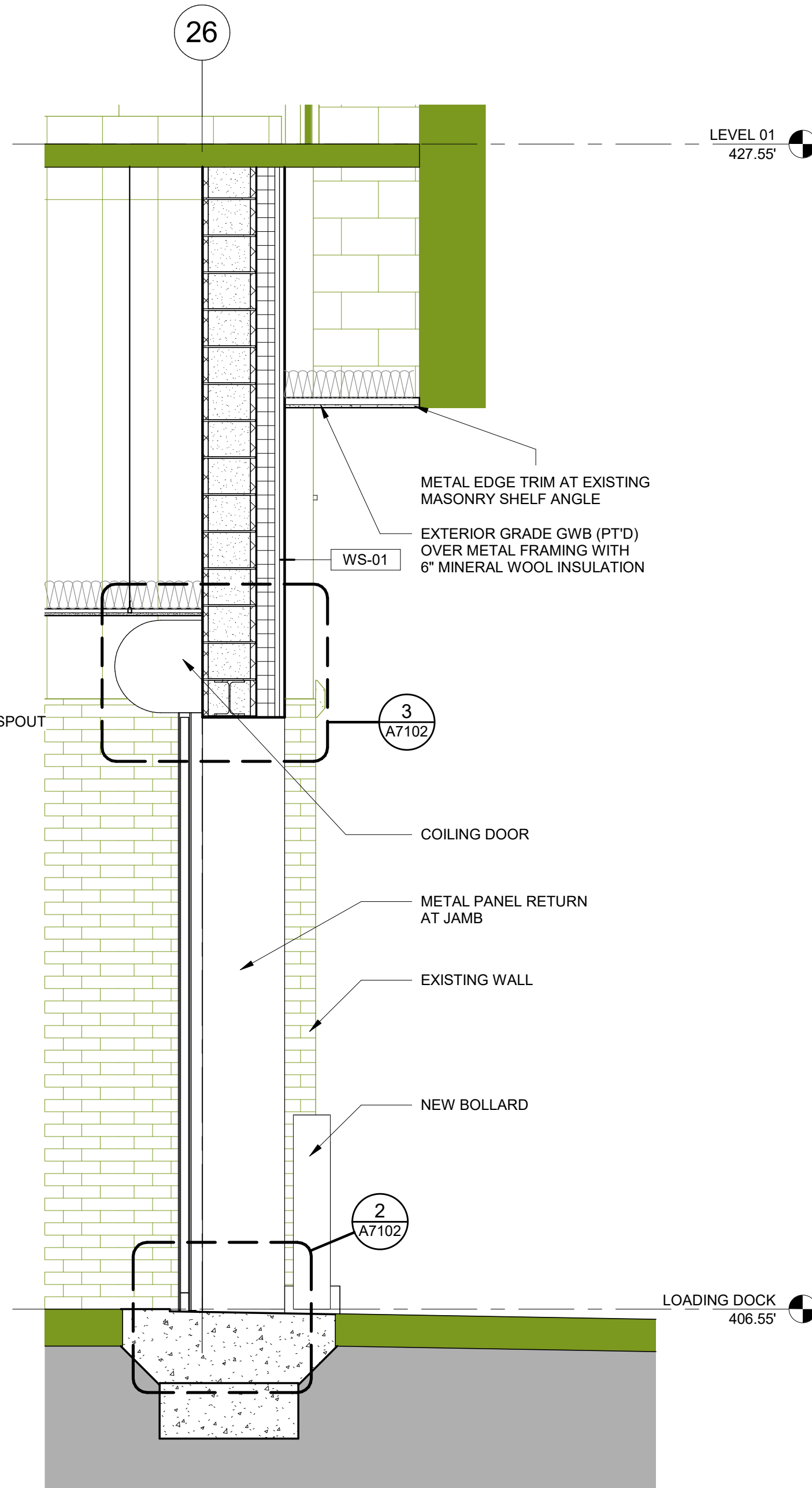

2 WALL SECTION - ROLL UP DOOR
00000/A6201 SCALE: 1/2" = 1'-0"

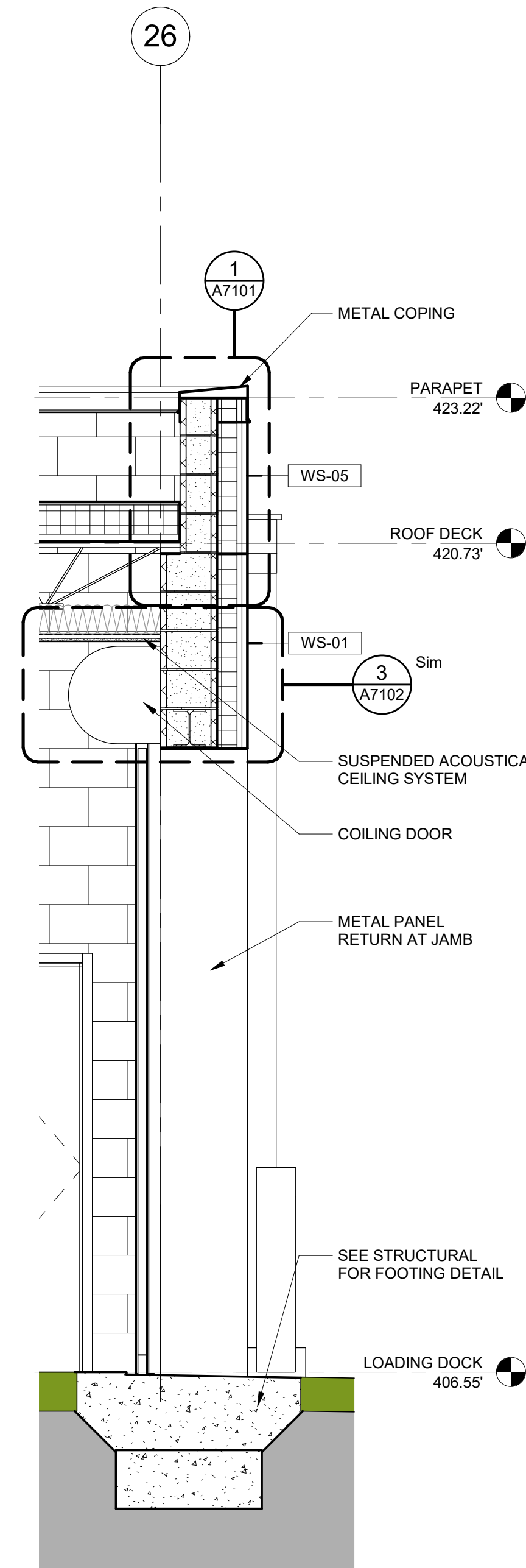

1 WALL SECTION - ROLL UP DOOR & PARAPET
A6101/A6201 SCALE: 1/2" = 1'-0"

COPYRIGHT ©
FENTRESS ARCHITECTS

FENTRESS
ARCHITECTS

CONSULTANT

FACILITY MAINTENANCE RENOVATION
EXTERIOR PACKAGE

820 FOLLIN LANE SE, VIENNA, VA 22180

NO.	ISSUED FOR	DATE
1	100% DD	06/03/19
2	100% DD_r1	07/19/19
3	PERMIT	11/01/19
4	EXTERIOR ALT PERMIT	01/24/2020

STAMP

DRAWING TITLE
WALL SECTIONS

PROJECT #: 20180020.002

SHEET NUMBER

A6201

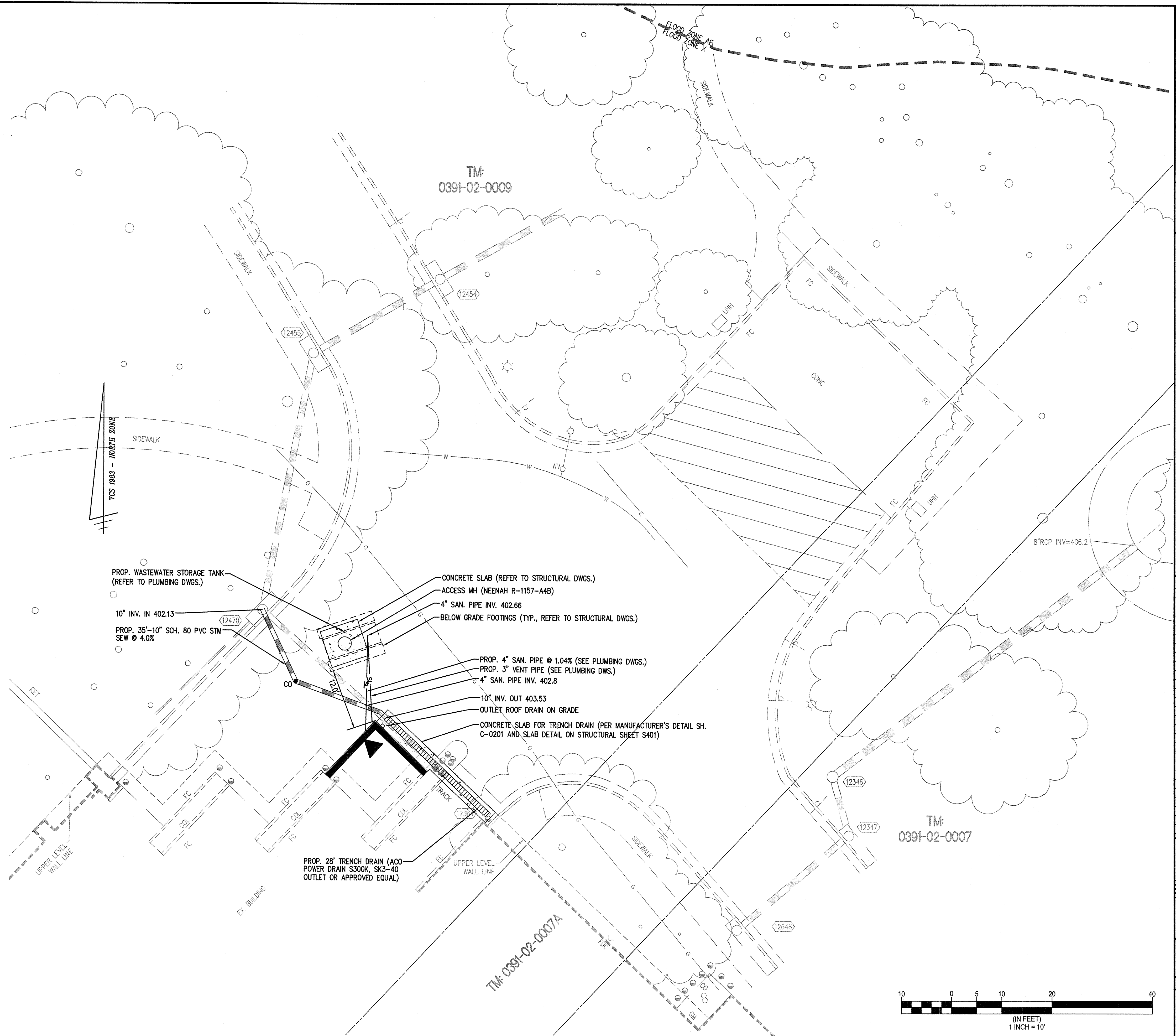

C-0401

