

# 17" Letter Set w/illuminated returns

LED Illuminated Mobil Mart

"Mart" Emprint Font

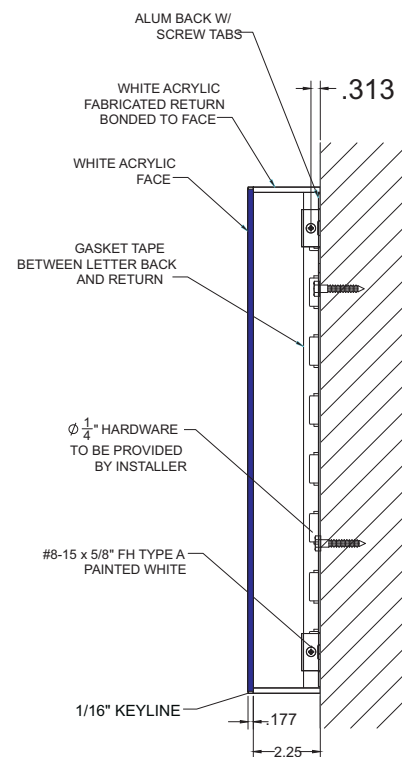
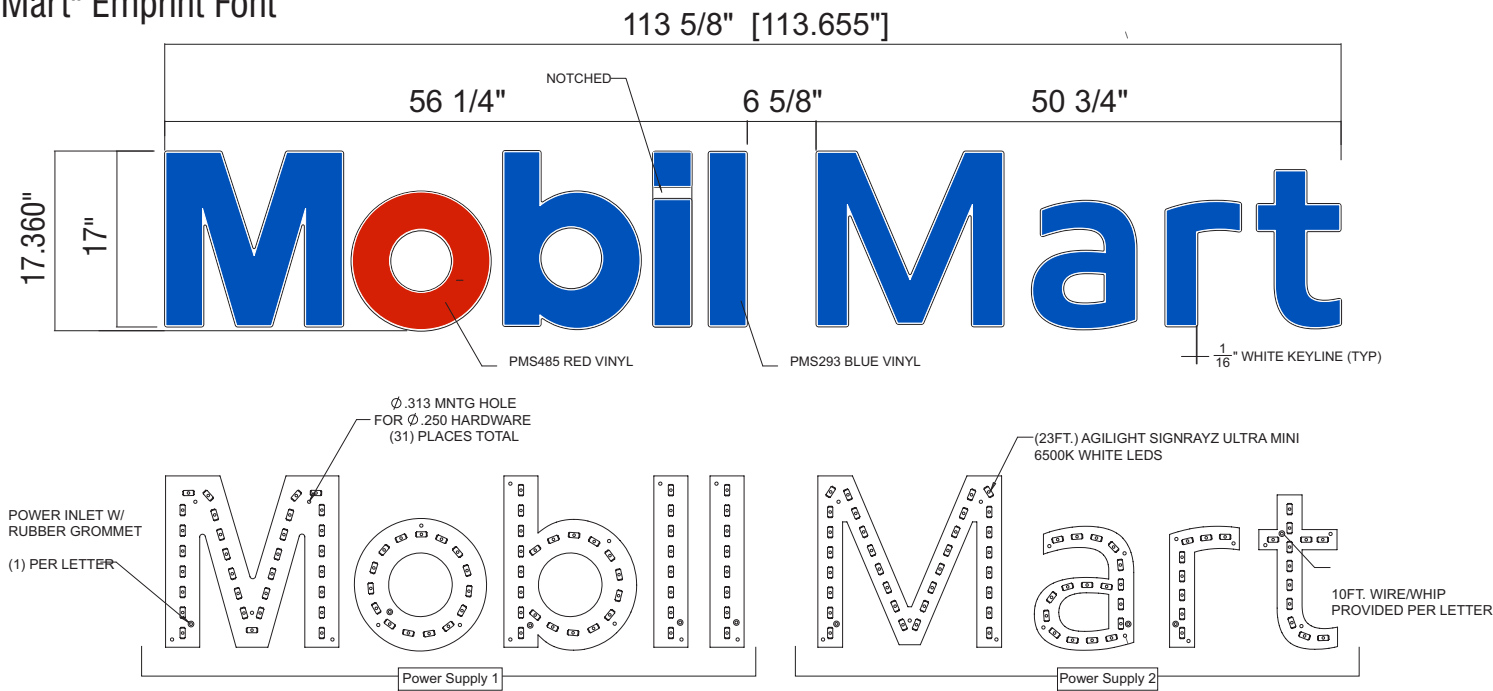

CHANNEL LETTER DETAIL

SCALE: N.T.S.

## Colors

#7328 White Plastic	Face
3M 3630-8248 Vinyl (Face)	Blue
3M 3630-2590 Vinyl (Face)	Red

## MATERIAL

FACE: .177 WHITE ACRYLIC  
RETURNS: .177 WHITE ACRYLIC  
BACK: 3003-H14 .063 ALUMINUM

## ELECTRICAL

ILLUMINATION: 6500K WHITE LEDS  
POWER SUPPLY: LED 60 WATT; 12V  
INPUT: 120 VAC 0.8 AMPS (EACH)  
OUTPUT: 12VDC 60 WATTS MAX (EACH)  
(1) 20 AMP CIRCUIT; 60Hz UL 48 & NEC COMPLIANT

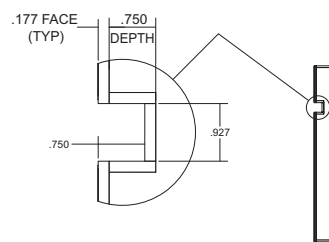

SECTION THRU "I"



VISUAL COMMUNICATIONS

www.FederalHeath.com

1500 North Bolton Jacksonville, Tx75766  
(903) 589-2100 (800) 888-1327 Fax (903) 589-2101

## Revisions:

R1: Chg letter size & spacing to match XOM provided layout...07.30.19

THIS DRAWING IS YOUR FINAL PROOF: IT SUPERSEDES ALL VERBAL AND WRITTEN COMMUNICATION. BY SIGNING BELOW YOU ARE AUTHORIZING US TO MANUFACTURE TO THE ABOVE SPECIFICATION

Client Approval/Date:

Colors Depicted In This Rendering May Not Match Actual Finished Materials. Refer To Product Samples For Exact Color Match.

Account Rep:

Project Manager: **peggy DEHECK**

Gda

Drawn By:

Underwriters Laboratories Inc. nfc

ELECTRICAL TO USE UL LISTED COMPONENTS AND SHALL MEET ALL N.E.C. STANDARDS

ALL ELECTRICAL SIGNS ARE TO COMPLY WITH U.L. 48 AND ARTICLE 900 OF THE N.E.C. STANDARDS, INCLUDING THE PROPER GROUNDING AND BONDING OF ALL SIGNS

Project / Location:

**ExxonMobil**

Job Number:

08.05.19

Sheet Number:

1 of 1

Design Number:

Ex190347.fab

This original drawing is provided as part of a planned project and is not to be exhibited, copied or reproduced without the written permission of Federal Heath Sign Company, LLC or its authorized agent. © 2008