

COUNCIL SQUARE I  
E-D  
N 44°20'50" E ~ 33.00'

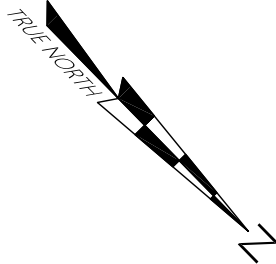

- NOTES:
1. Title report not furnished.
  2. Utilities are underground.
  3. Fences are frame.
  4. No corner markers set.
  5. Proposed structures are shown in **MAGENTA**.
  6. Proposed patio is shown in **ORANGE**.
  7. Tax Map #: 038-2-49-0038A.
- This plat is subject to restrictions and easements of record. The locations of all the existing improvements have been established by a transit and tape or EDM survey and unless otherwise noted there are no encroachments. This plat does not purport to show underground utilities.

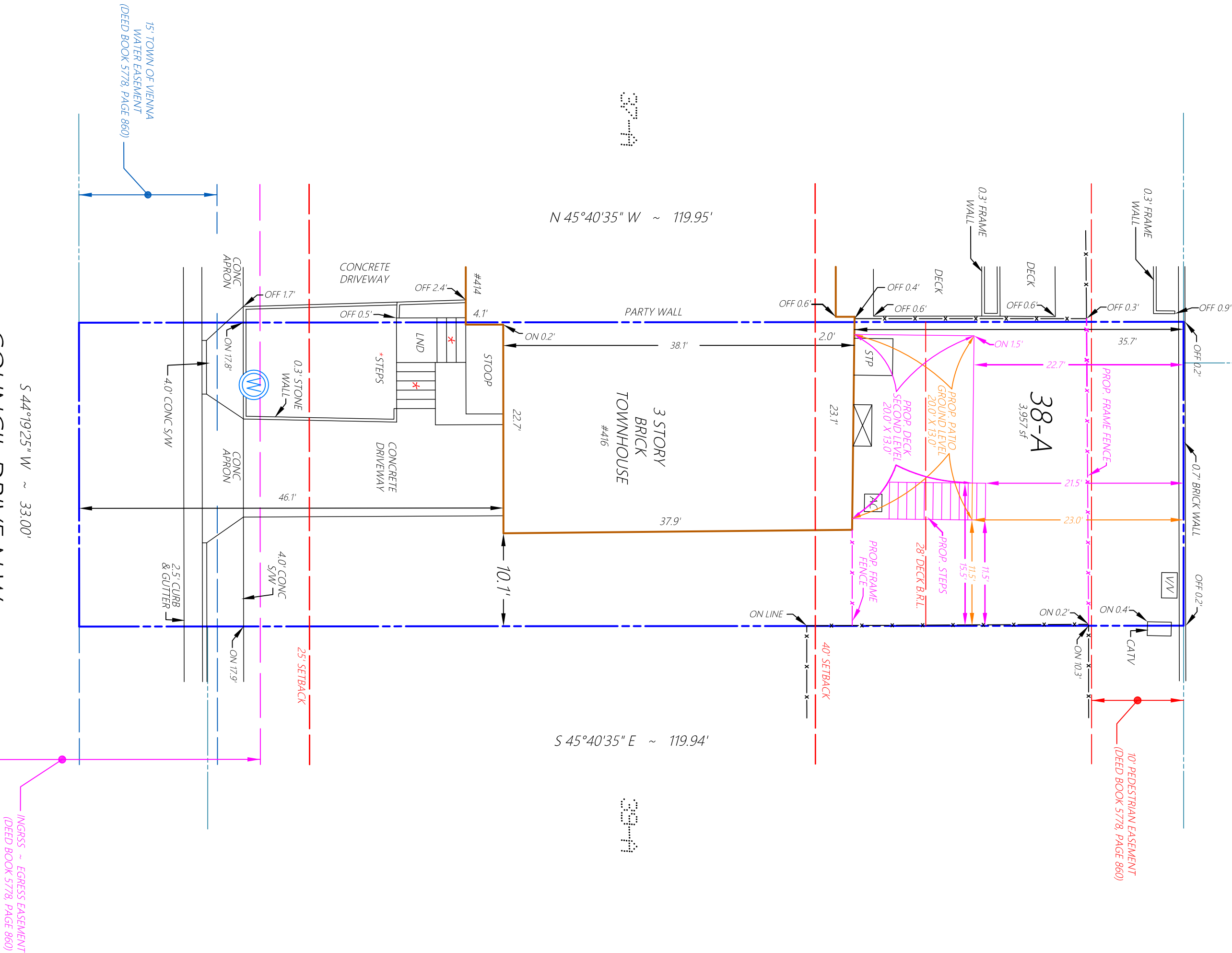

KEY		PROPOSED
AC	AIR CONDITIONER	SF
CATV	CABLE TELEVISION	STP
CHIMNEY	CHIMNEY	S/W
CONC	CONCRETE	VERZON VAULT
LND	LANDING	WATER METER



HOUSE LOCATION SURVEY  
ON  
LOT 38-A  
**COUNCIL SQUARE II-A**  
(DEED BOOK 5778, PAGE 860)  
TOWN OF VIENNA, VIRGINIA

5240 Port Royal Road

Suite 213  
**APEX SURVEYS, LLP**  
Springfield, Virginia 22151

703-866-1236

JANUARY 19, 2021

SCALE: 1"=10'  
JOB #: 20-0807