

TYPICAL CASEWORK DETAILS

SCALE: 1/4" = 1' - 0"

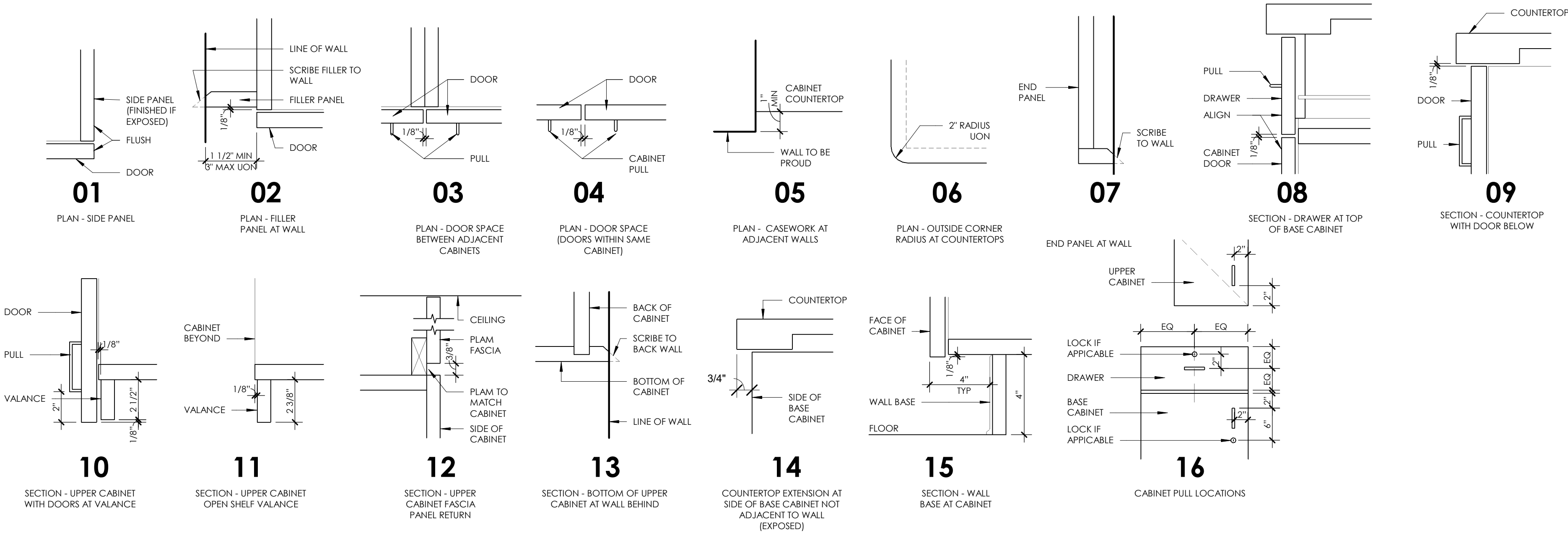

TYPICAL LOWER CABINET / COUNTERTOP DIMENSIONS

- GENERAL NOTES - CASEWORK
- CABINETS ARE TO BE FULL-OVERLAY WITH STANDARD LAMINATE FINISH.
 - HARDWARE TO BE ROD/BAR STYLE PULLS WITH BRUSHED SATIN NICKEL FINISH.
 - LAMINATE TO BE SELECTED BY TENANT FROM MANUFACTURER'S STANDARD SELECTIONS.
 - COUNTERTOPS TO BE GRANITE, LEVEL 2 (MID-GRADE). STYLE AND COLOR TO BE SELECTED BY OWNER.
 - UNDERMOUNT COUNTER SINKS AND SINK FAUCETS TO MEET ACCESSIBILITY REQUIREMENTS.

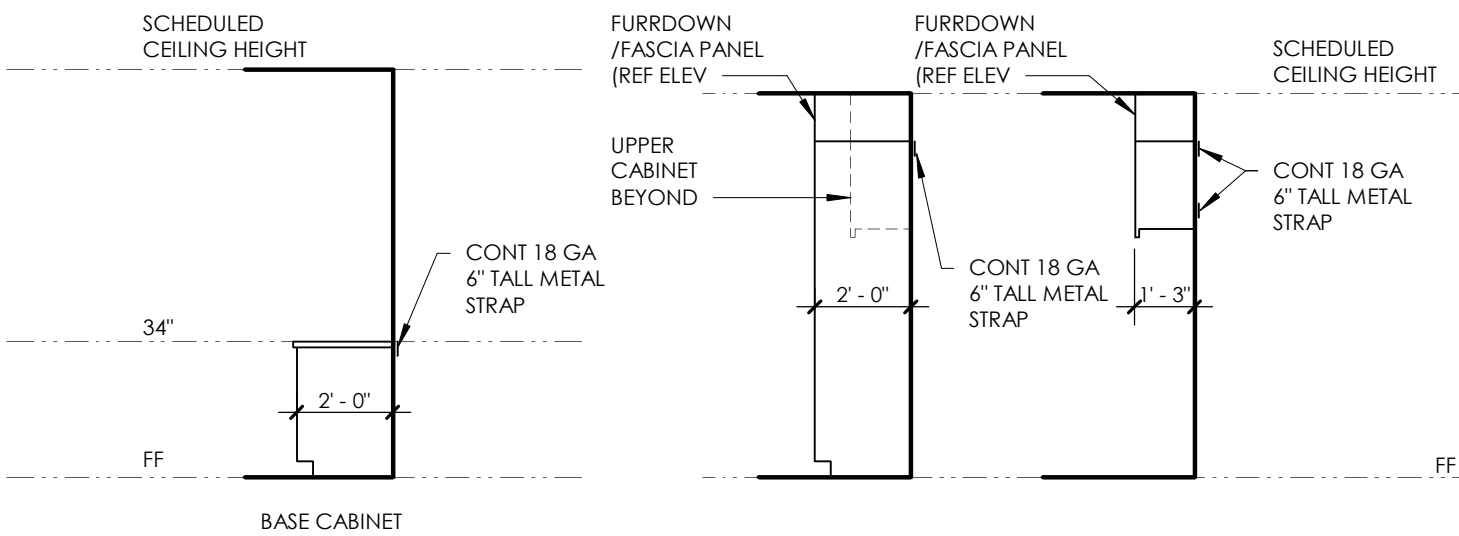

CASEWORK ELEVATIONS

SCALE: 1/4" = 1' - 0"

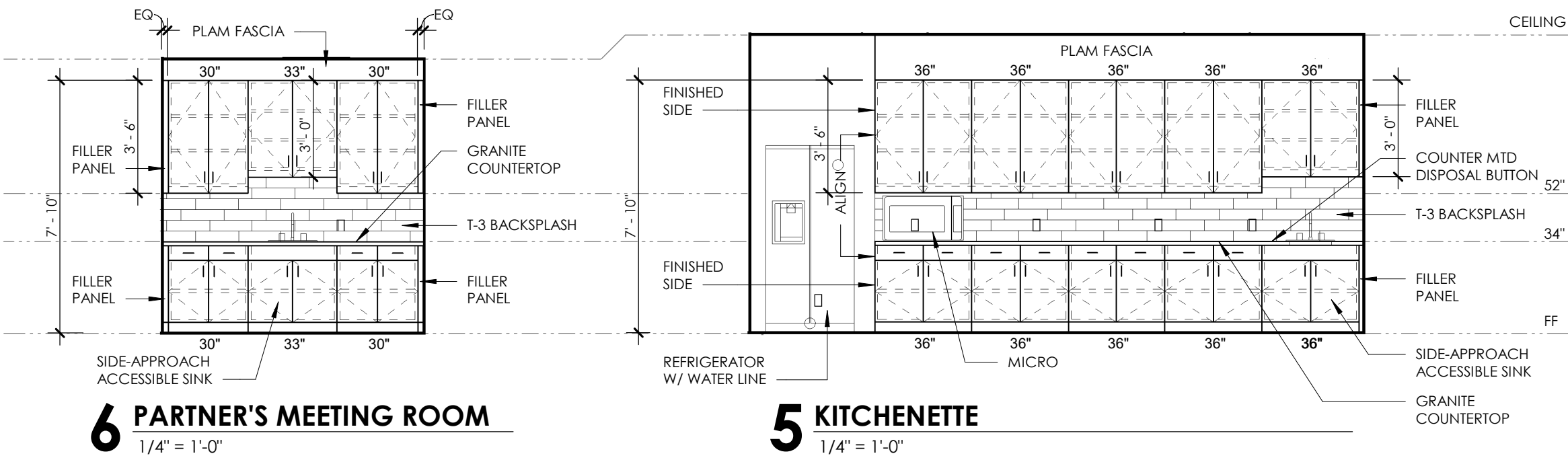

IP& T Group at
100 Maple Avenue East
Vienna, VA 22182

CLIENT:
IP& T Group, LLP

8230 Leesburg Pike, Suite 650
Vienna, VA 22182

TYPICAL GYPSUM BOARD DETAILS

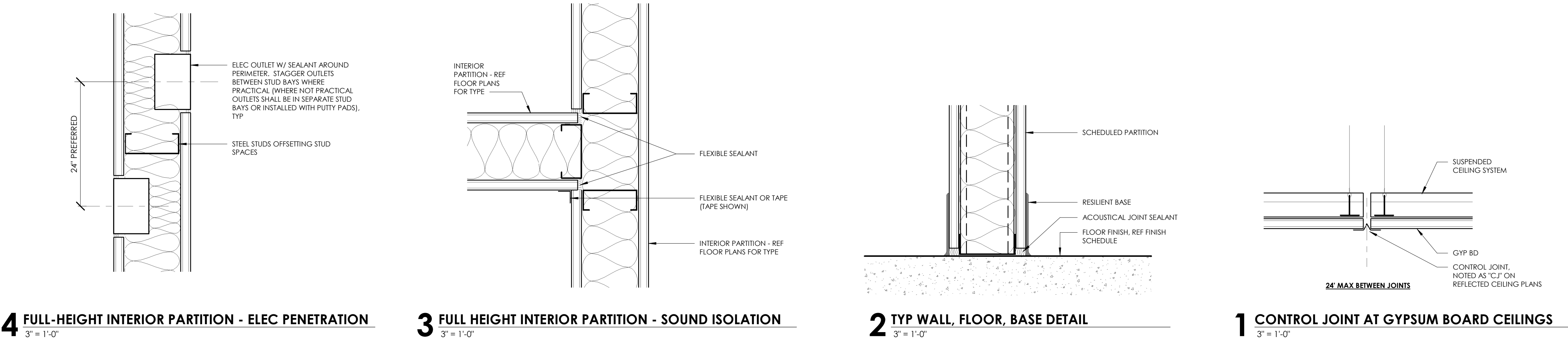

KEY PLAN

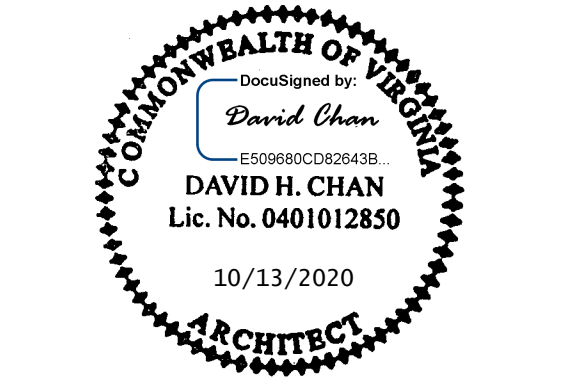

CASEWORK
ELEVATIONS/DETAILS,
GYP BD DETAILS