

RESULTS OF QUESTIONNAIRE SENT TO OWNERS OF PROPERTIES ALONG THE 14 POTENTIAL PROJECTS

- Questionnaires were sent to owners between November 7 and December 4, 2020
- Results are based upon Questionnaires received as of January 4, 2021

Exhibits have been noted as follows:



Indicates a Questionnaire has been sent to the property owner



Indicates the property owner **supports** a sidewalk project on the street



Indicates the property owner **does not supports** a sidewalk project on the street



Indicates the property owner **does not support** a sidewalk project on his (her) side of street, but would **support** a sidewalk project on the **opposite side** of the street



Indicates house under construction



Alma St SE- Delano Dr to Follin Ln
SCALE 1" = 200'





Birch St SW - Battle St to Plum St
SCALE 1" = 200'



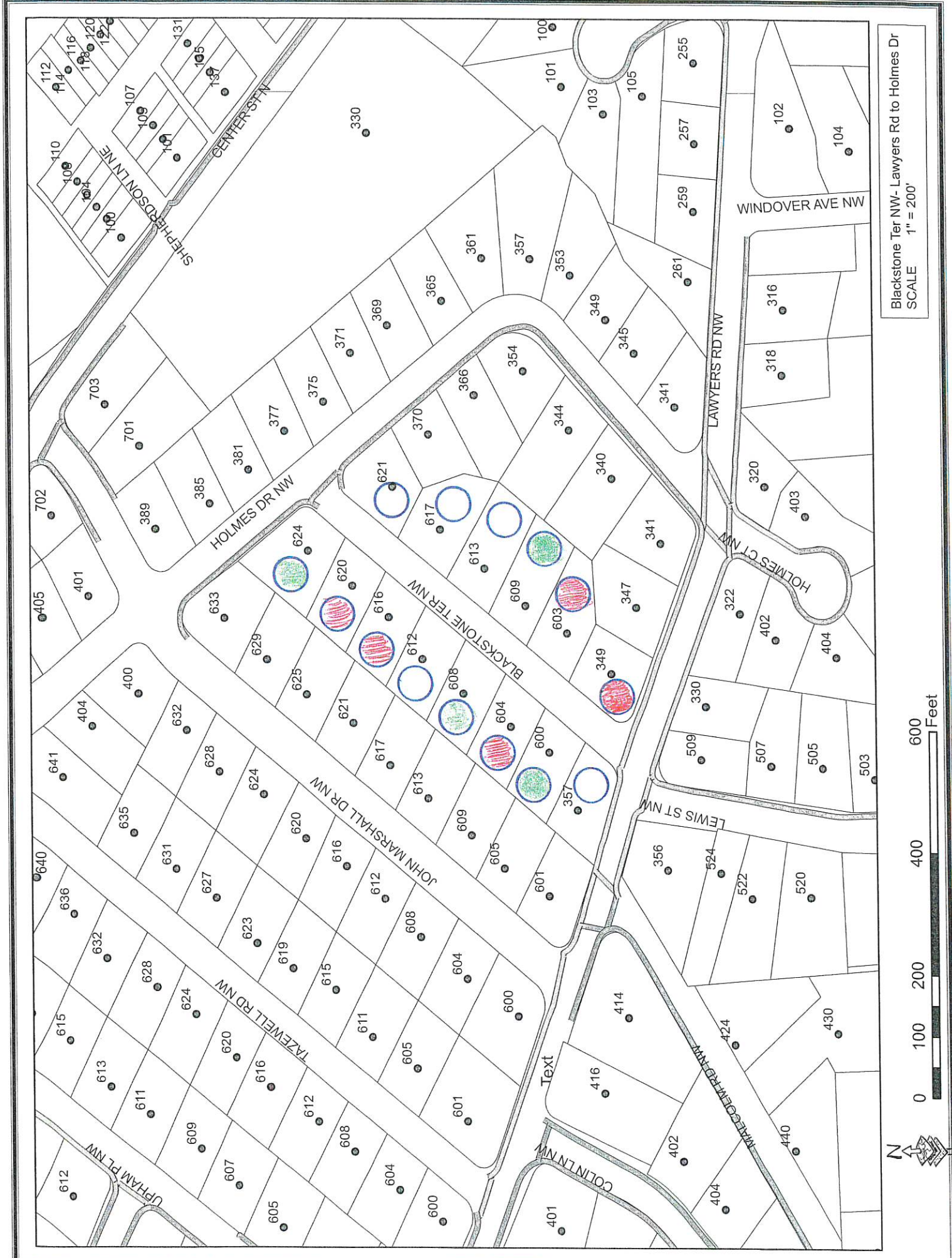

Blackstone Ter NW- Lawyers Rd to Holmes Dr
 SCALE 1" = 200'





Branch Cir SE- Branch Rd to End
SCALE 1" = 200'



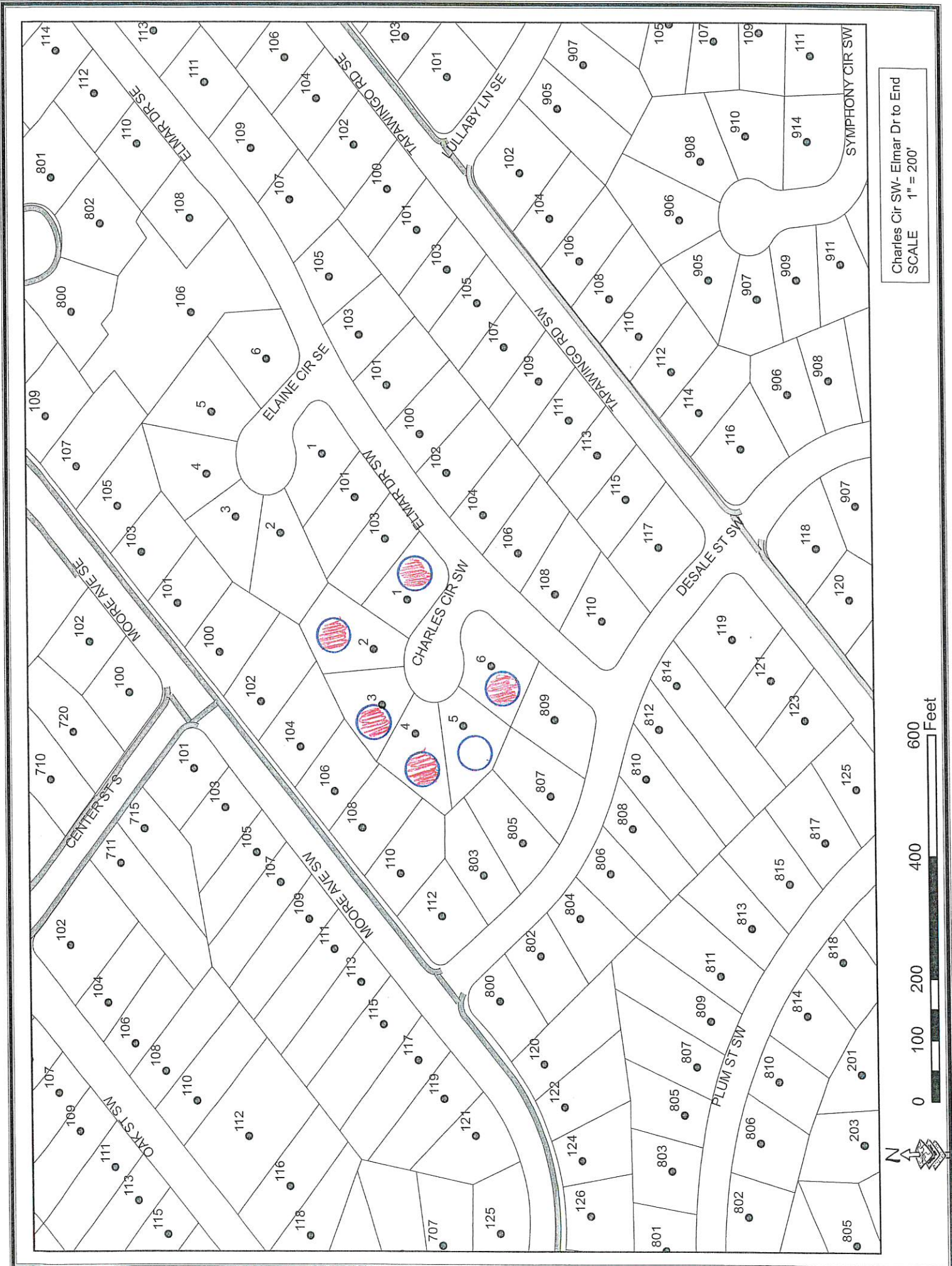

Charles Cir SW- Elmar Dr to End
SCALE 1" = 200'



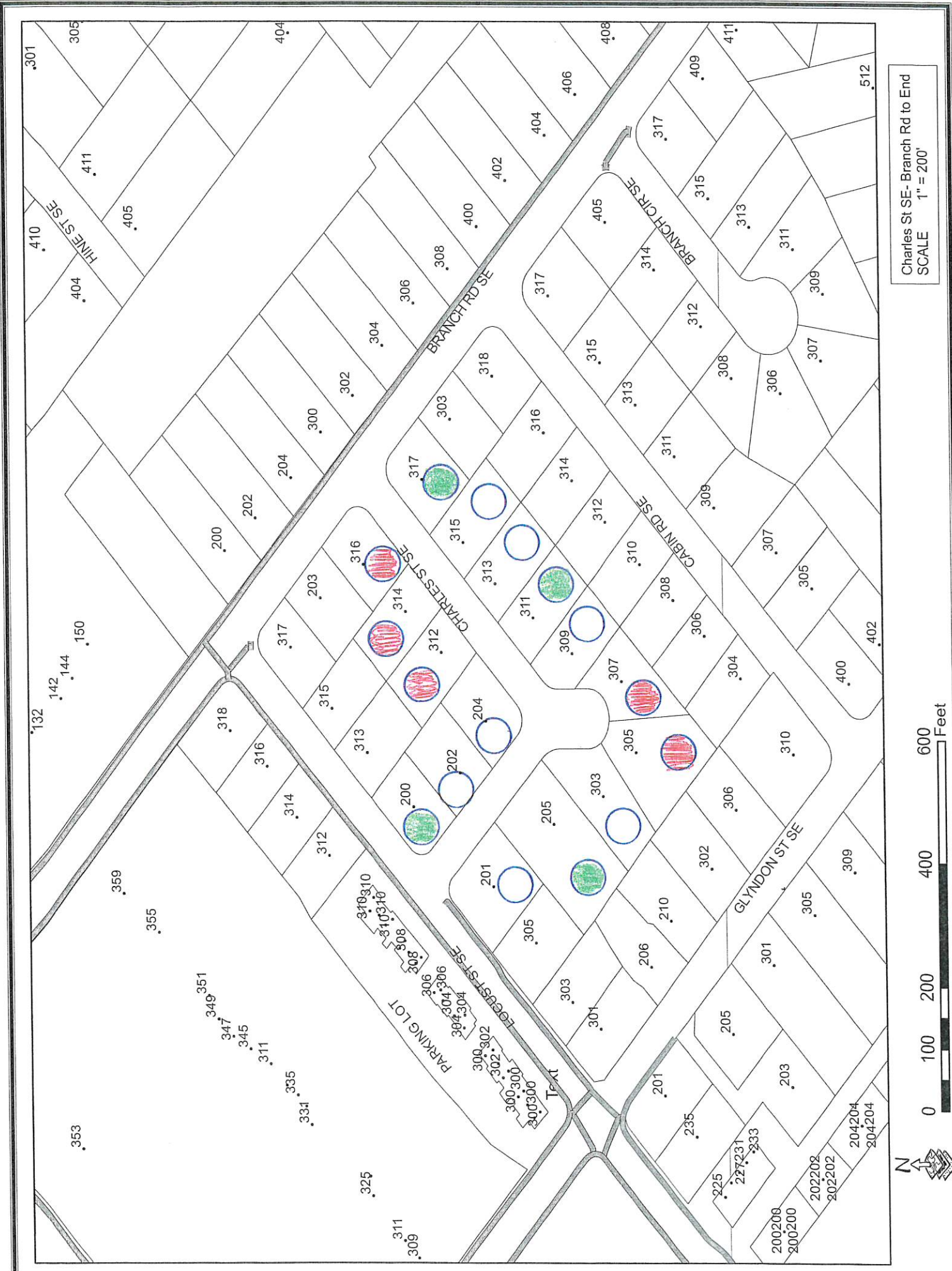

Charles St SE- Branch Rd to End
 SCALE 1" = 200'



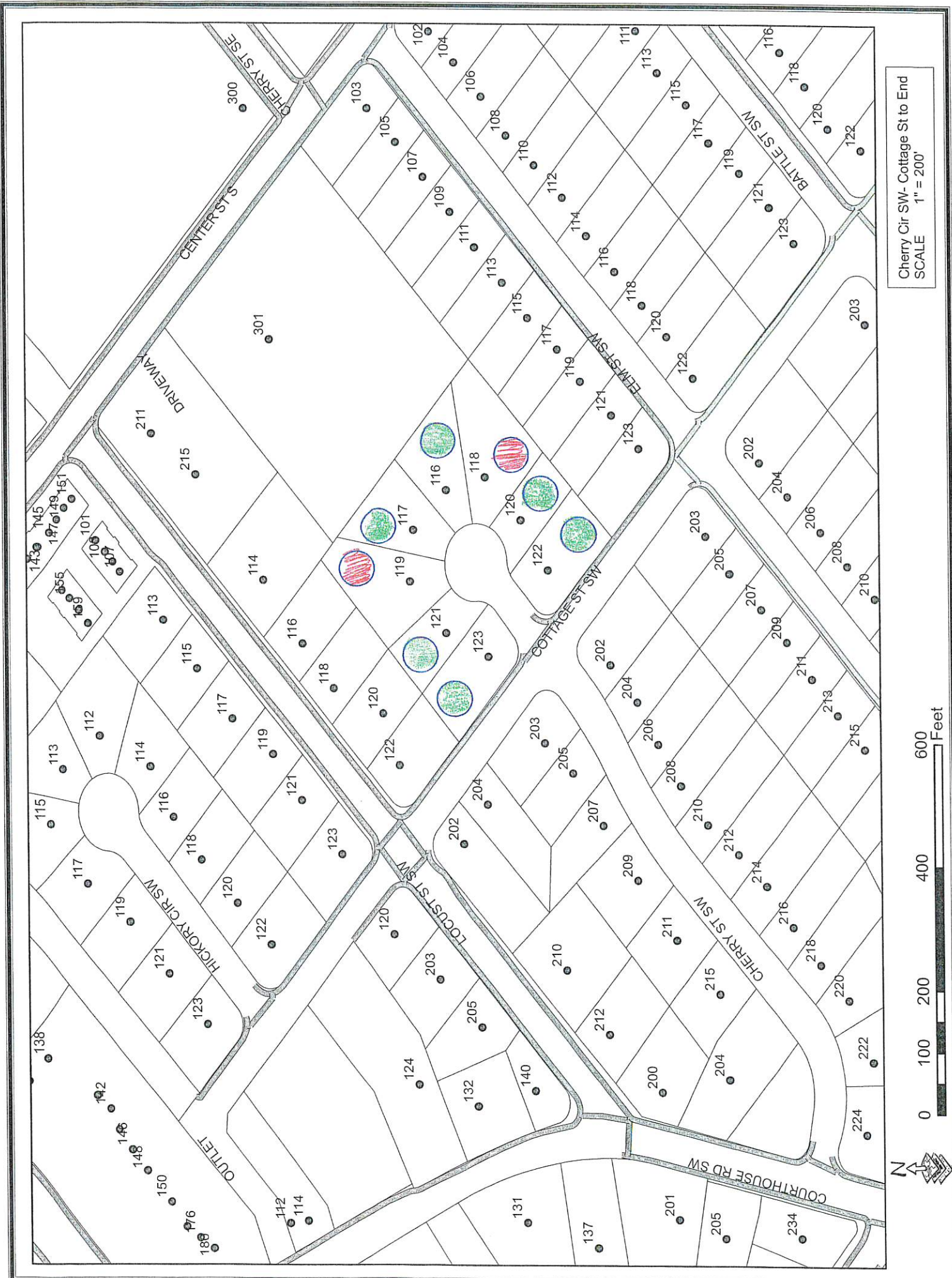

Cherry Cir SW- Cottage St to End
SCALE 1" = 200'



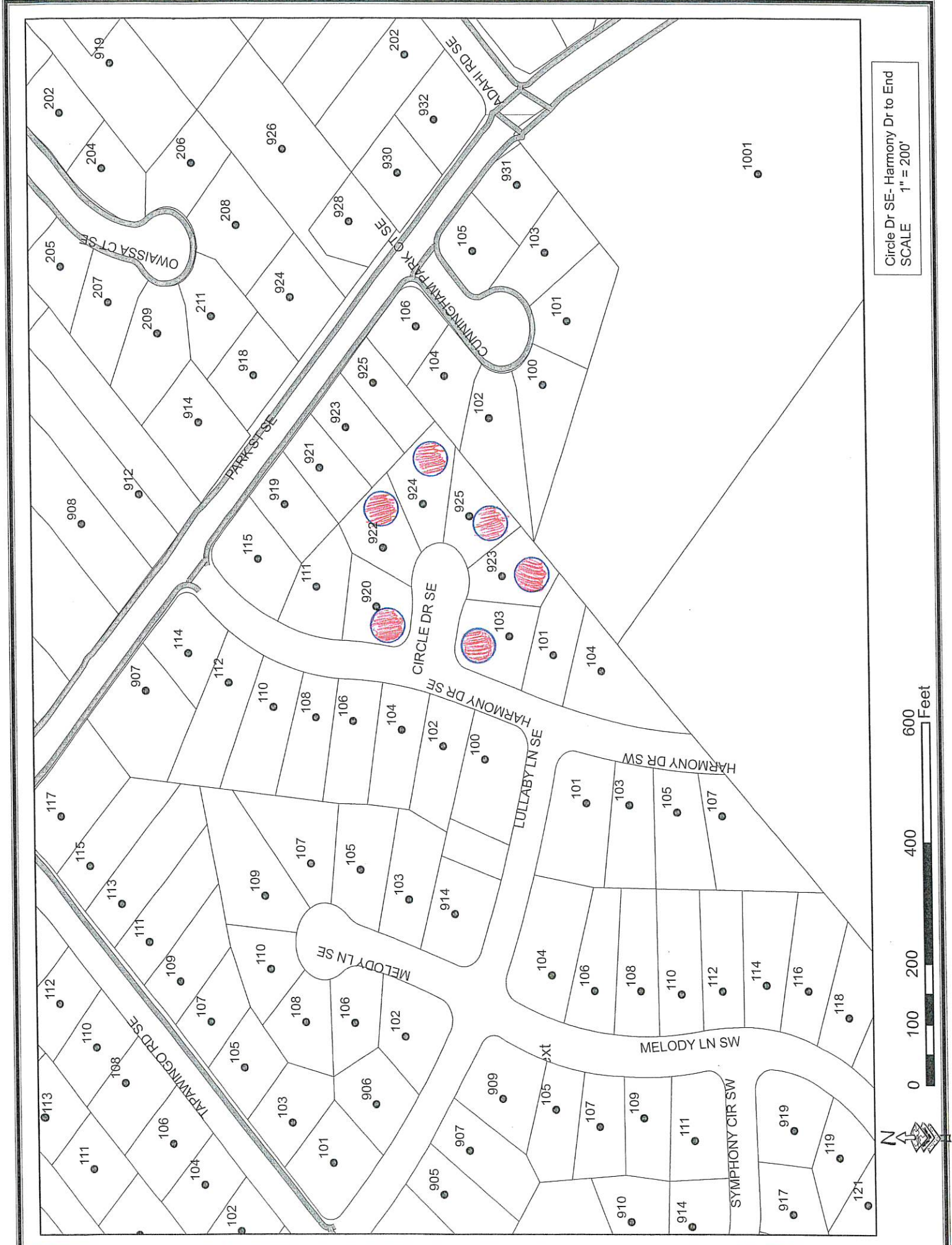

Circle Dr SE- Harmony Dr to End
SCALE 1" = 200'



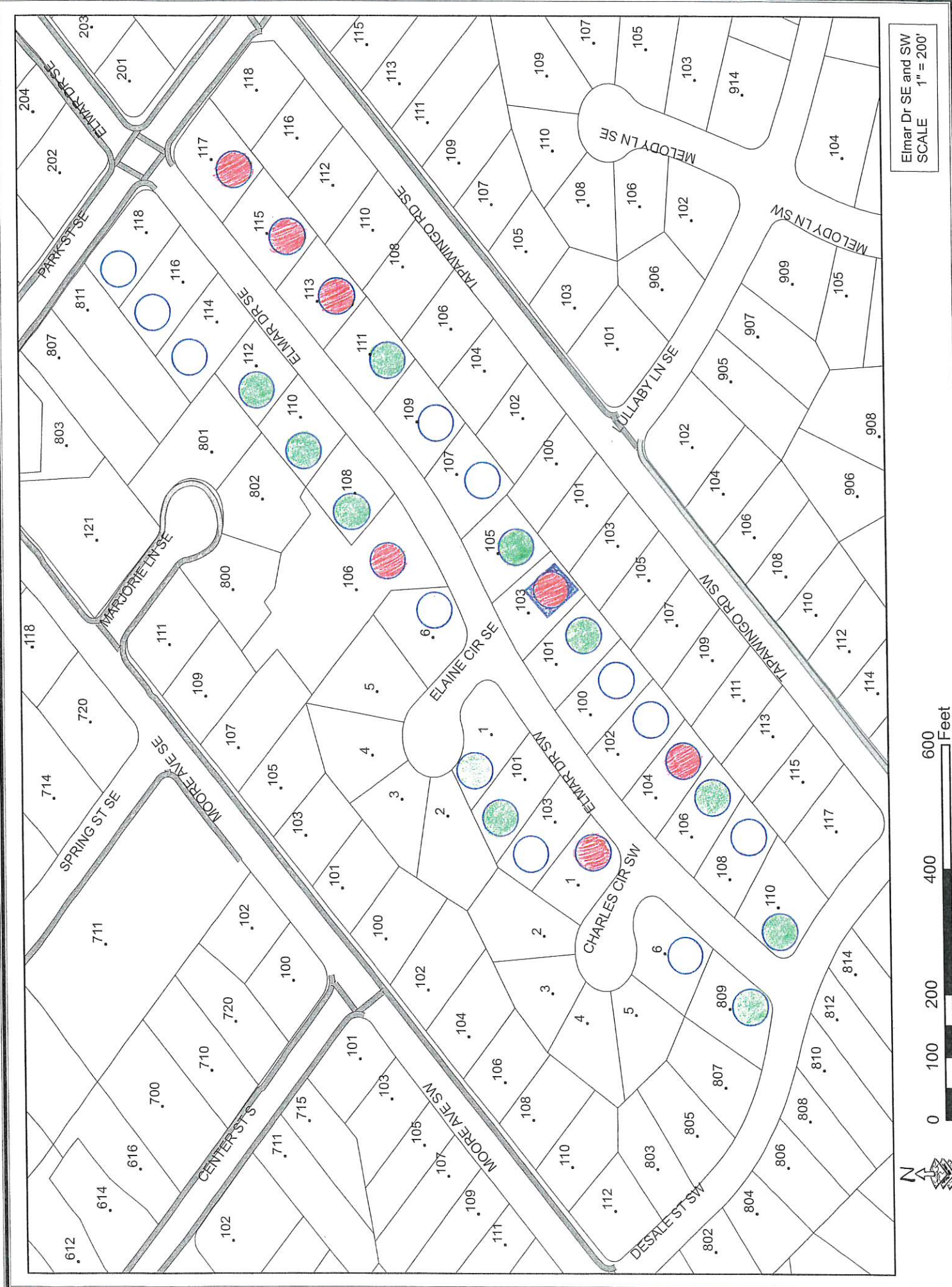

Elmar Dr SE and SW
SCALE 1" = 200'



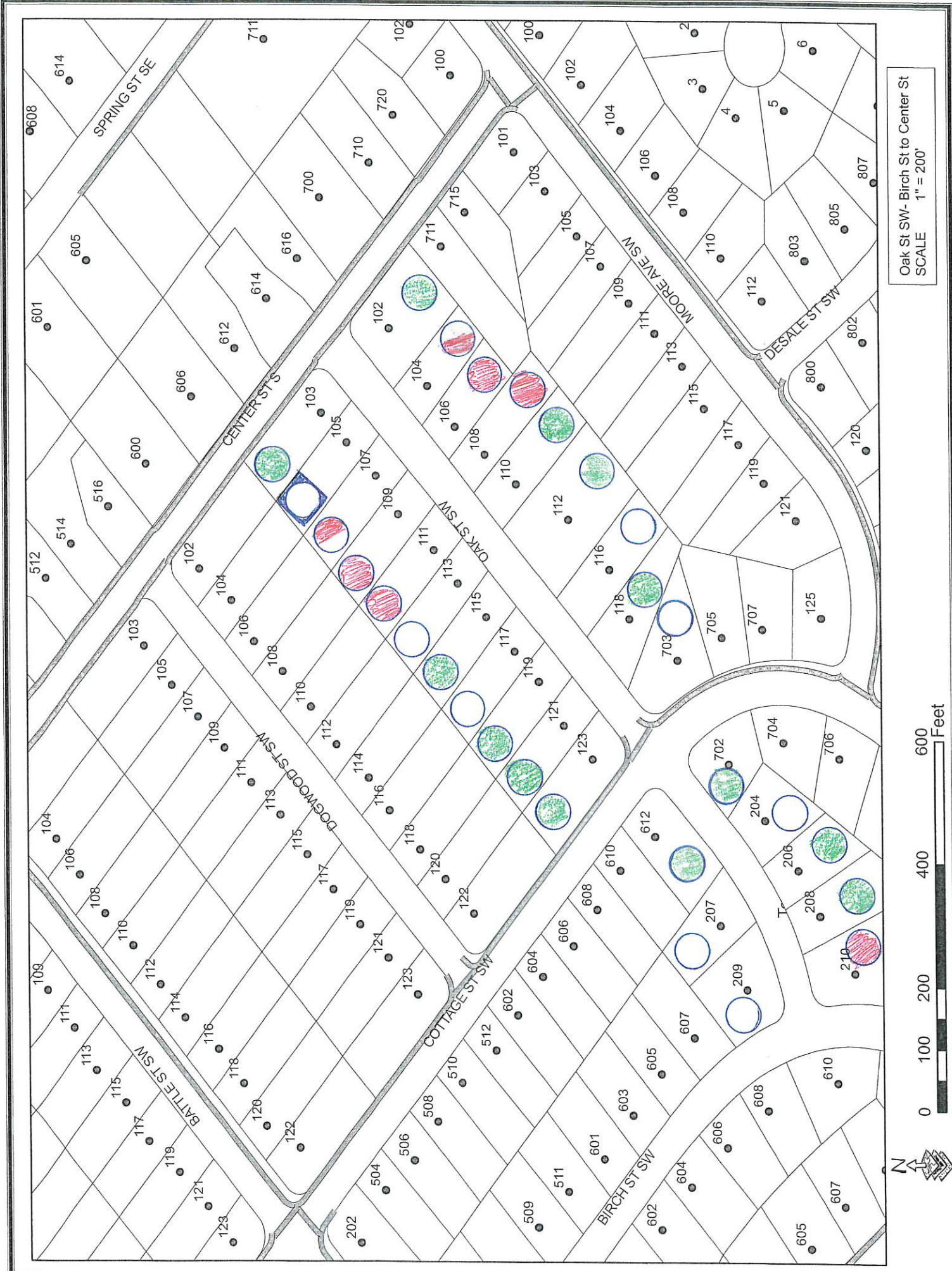

Oak St SW- Birch St to Center St
SCALE 1" = 200'



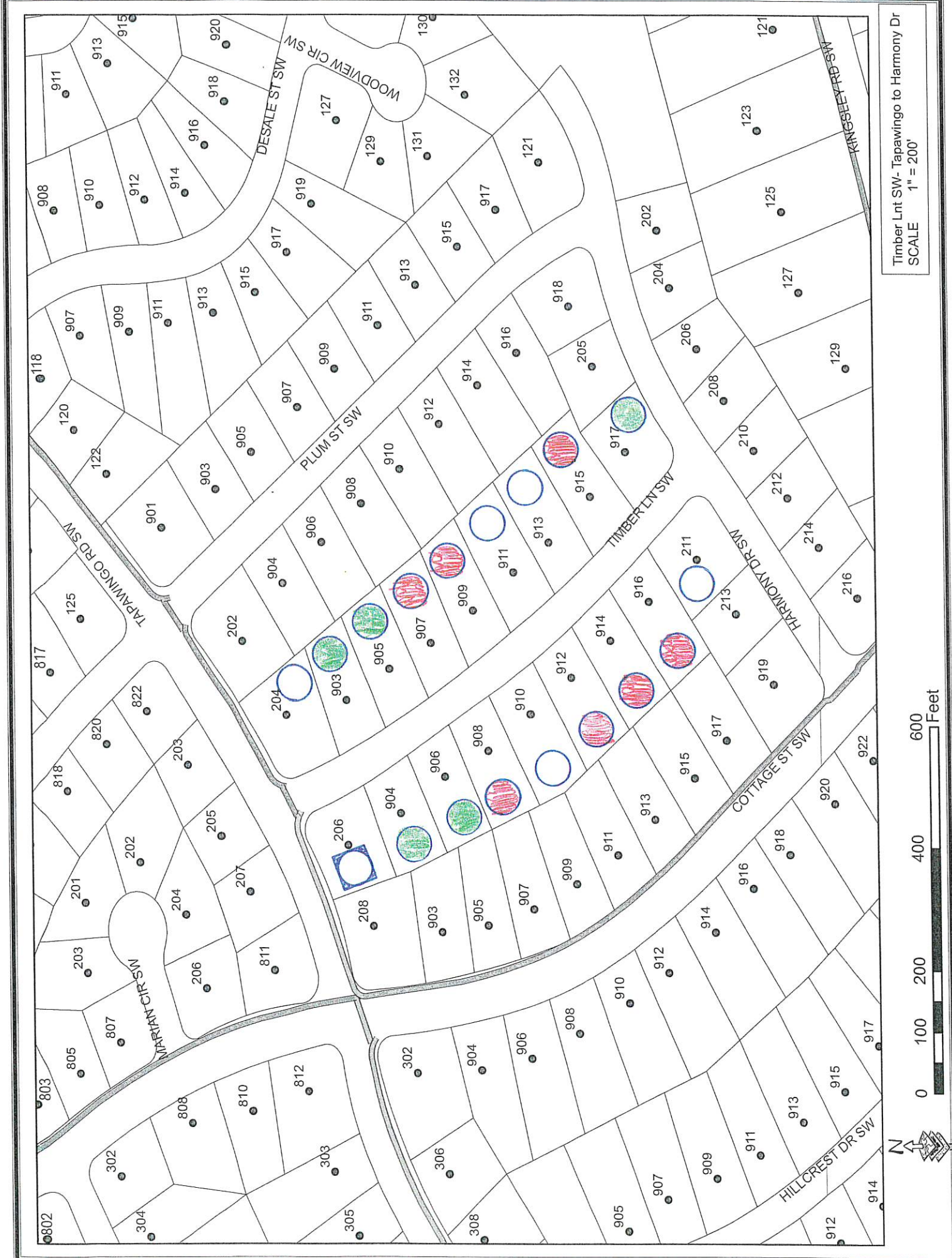

Timber Lnt SW- Tapawingo to Harmony Dr
 SCALE 1" = 200'



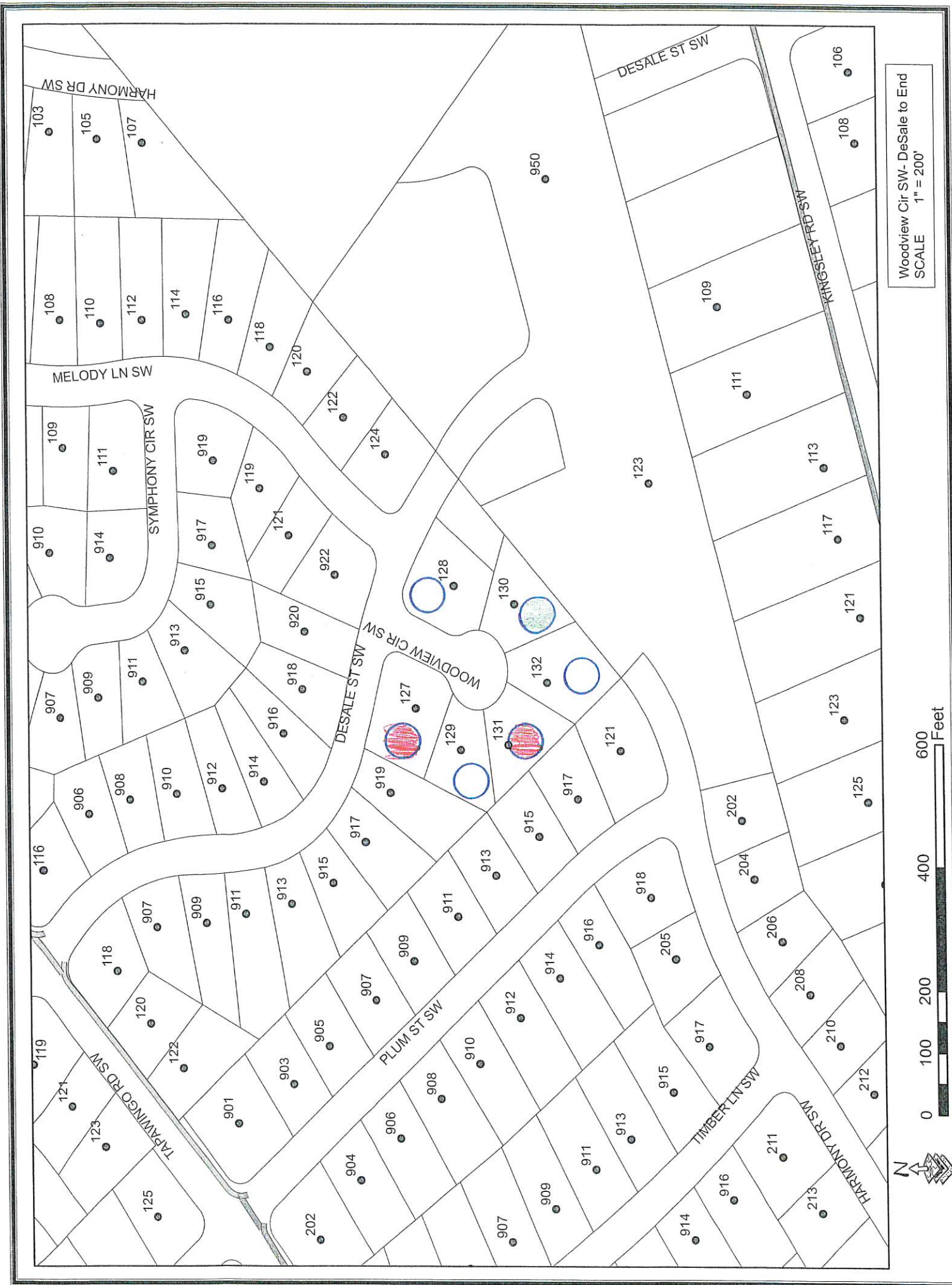

Woodview Cir SW - DeSale to End
 SCALE 1" = 200'





Hillcrest Dr SW- Kingsley Rd to End (North)
Sheet 1 - Kingsley to Tapawingo
SCALE 1" = 200'





Hillcrest Dr SW- Kingsley Rd to End (North)
 Sheet 2 - Tapawingo to Ridge
 SCALE 1" = 200'





Hillcrest Dr SW - Kingsley Rd to End (North)
 Sheet 3 - Kingsley to Tapawingo
 SCALE 1" = 200'

