

RCP NOTE
 *7" DROP PANELS @ COLUMNS & BUILDING PERIMETER, TYP.
 SEE STRUCTURAL FOR EXTENTS

RCP LEGEND

	R-10.4 INSULATION
	R-30 INSULATION
	24" x 24" ACCESS PANELS

***NOTE** - CENTER ACCESS PANELS ON THE GRID



Architecture + Planning
 8609 Westwood Center Dr
 Suite 600
 Tysons, VA 22182
 ktgy.com
 703.992.6116

KTGY Project No: #2019-0073

Developer
HEKEMIAN

Hekemian & Co, Inc.
 505 Main St, Suite 400
 Hackensack, NJ 07602
 PHONE NO. 201.487.1500
 FAX NO. 201.487.7881

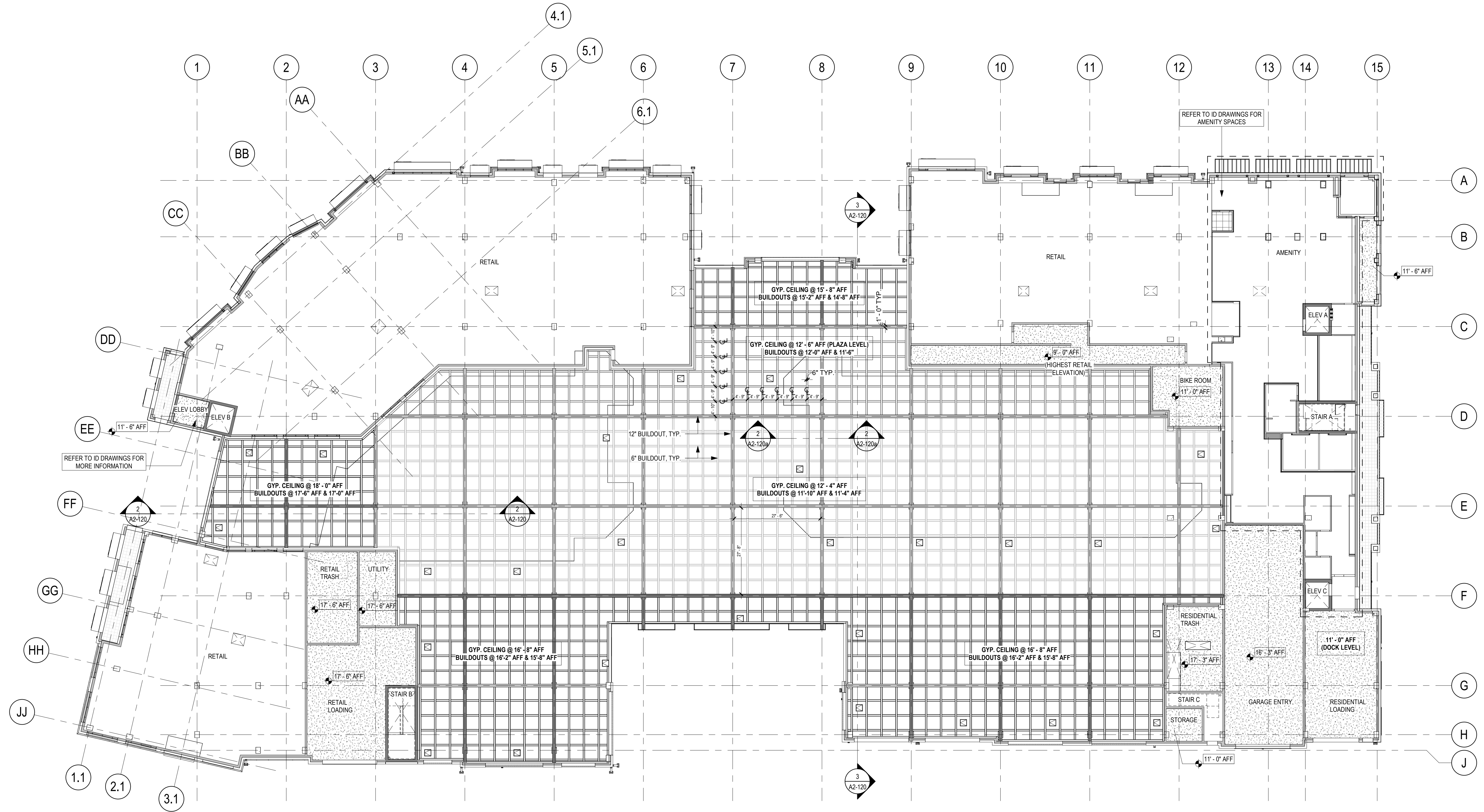

1ST FLOOR GARAGE RCP - COFFERED CEILING SCALE: 1/16" = 1'-0" 1

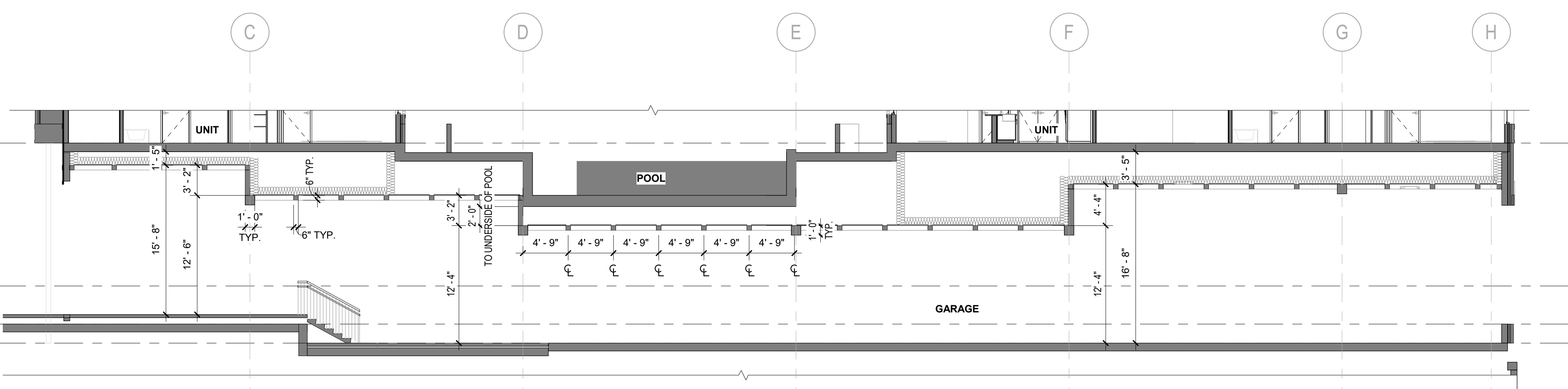

COFFER CEILING - SECTION 2 SCALE: 1/8" = 1'-0" 3

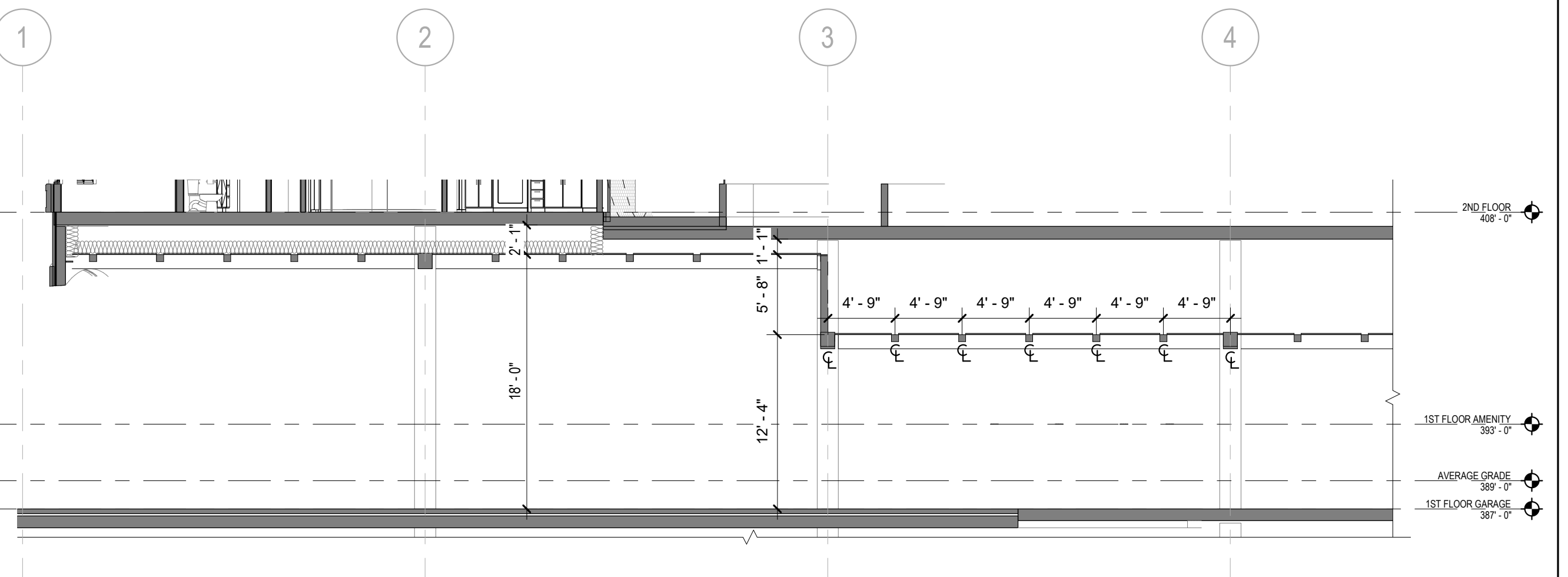

COFFER CEILING - SECTION 1 SCALE: 1/8" = 1'-0" 2

No.	Date	Description

It is the clients responsibility prior to or during construction to notify the architect in writing of any perceived errors or omissions in the plans and specifications of which a contractor thorough knowledge with the building codes and methods of construction should reasonably be aware. Written instructions addressing such perceived errors or omissions shall be received from the architect prior to the client or clients subcontractors proceeding with the work. The client will be responsible for any defects in construction if these procedures are not followed.

PERMIT SET

MAY 8, 2020

1ST FLOOR RCP - COFFERED CEILING

A2-120