

**KTGY Project No: #2019-0073**

Hackensack, NJ 07602  
PHONE NO. 201.487.1500  
FAX NO. 201.487.7881

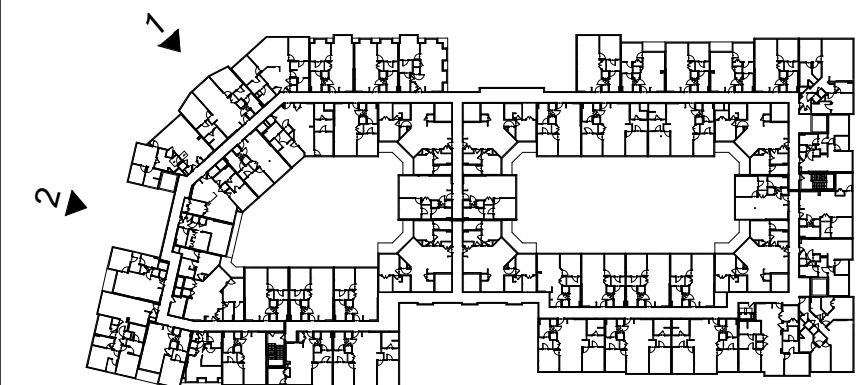
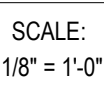

It is the client's responsibility prior to or during construction to notify the architect in writing of any perceived errors or omissions in the plans and specifications of which a contractor thoroughly knowledgeable with the building codes and methods of construction should reasonably be aware. Written instructions addressing such perceived errors or omissions shall be received from the architect prior to the client or client's subcontractors proceeding with the work. The client will be responsible for any defects in construction if these procedures are not followed.

SCALE:  
1/8" = 1'-0"

A diagram showing a circle with a center point. A line segment, representing a radius, extends from the center to the circumference. This line segment is labeled with the letter 'N' at its outer end.

A3-04