

- NOTES:
 1. PROVIDE SHOP DWGS. FOR FENCE AND GATE
 2. ALL DWGS. TO BE SIGNED AND SEALED BY A STRUCTURAL ENGINEER
 3. USE POWDER COATED ALUMINUM - SUBMIT COLORS TO LA FOR SELECTION
 4. FOOTING PER STRUCTURAL DESIGN

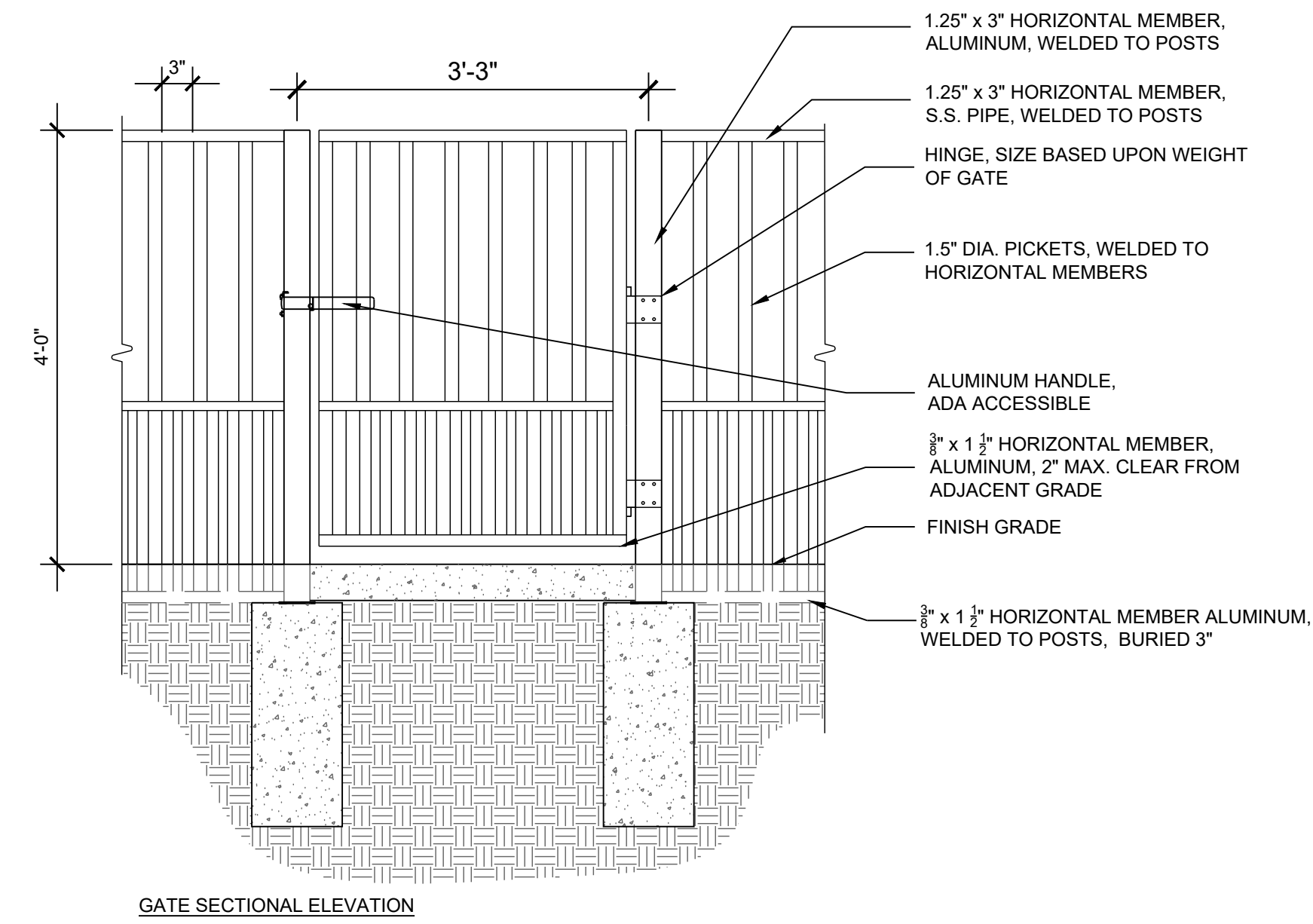

1 FENCE & GATE @ DOG PARK

3/4"=1'-0"

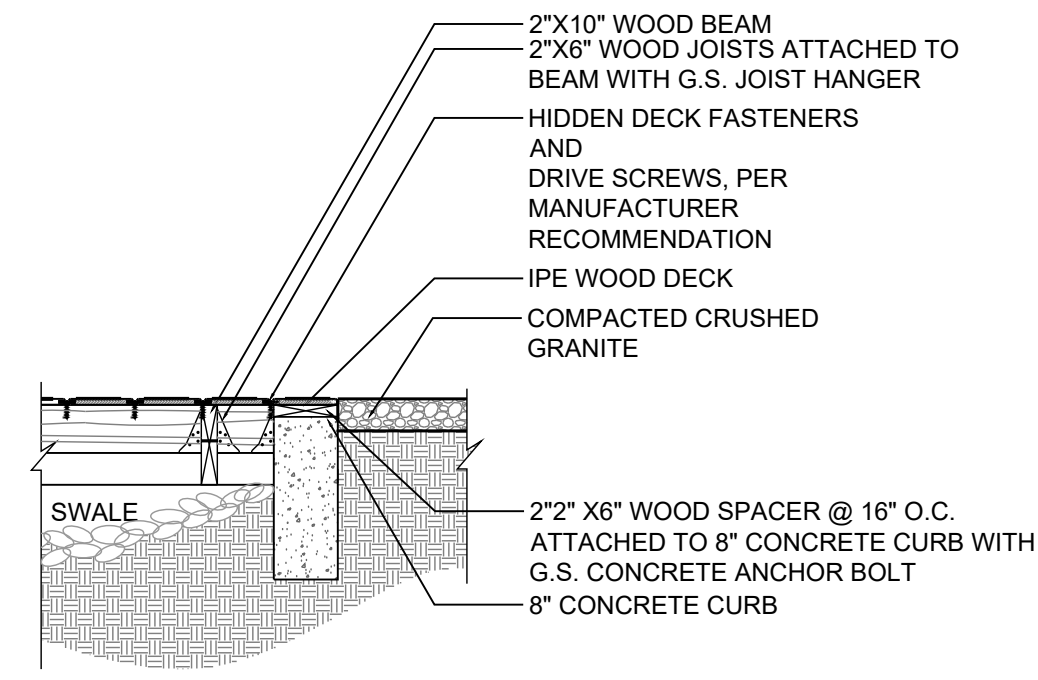
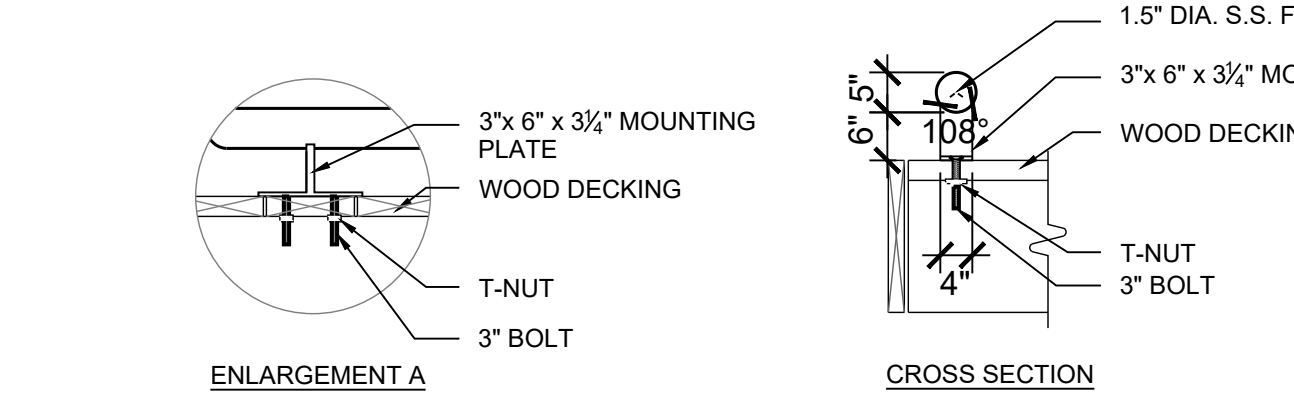
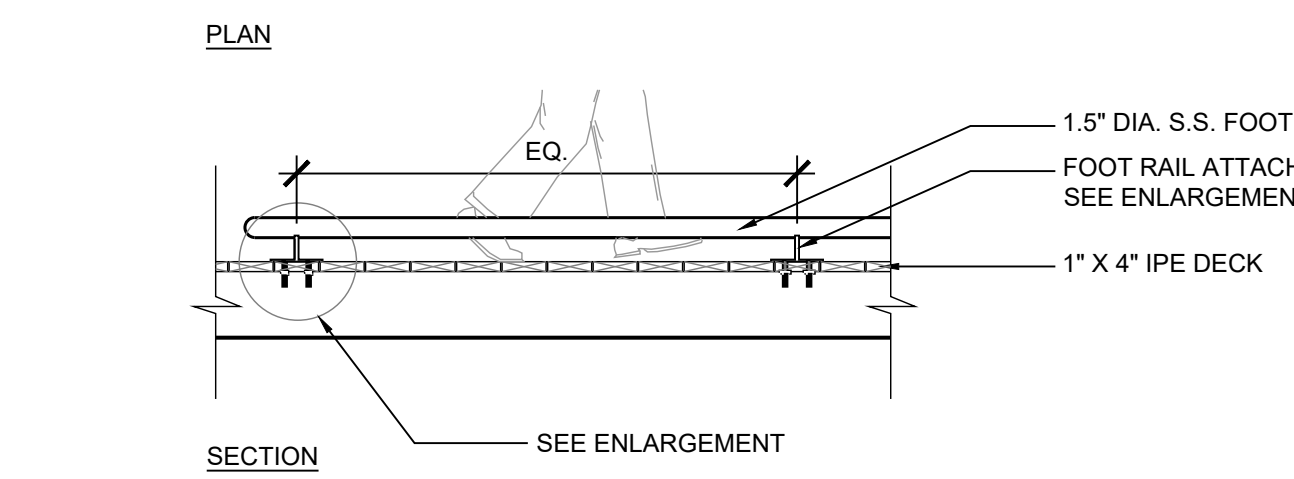
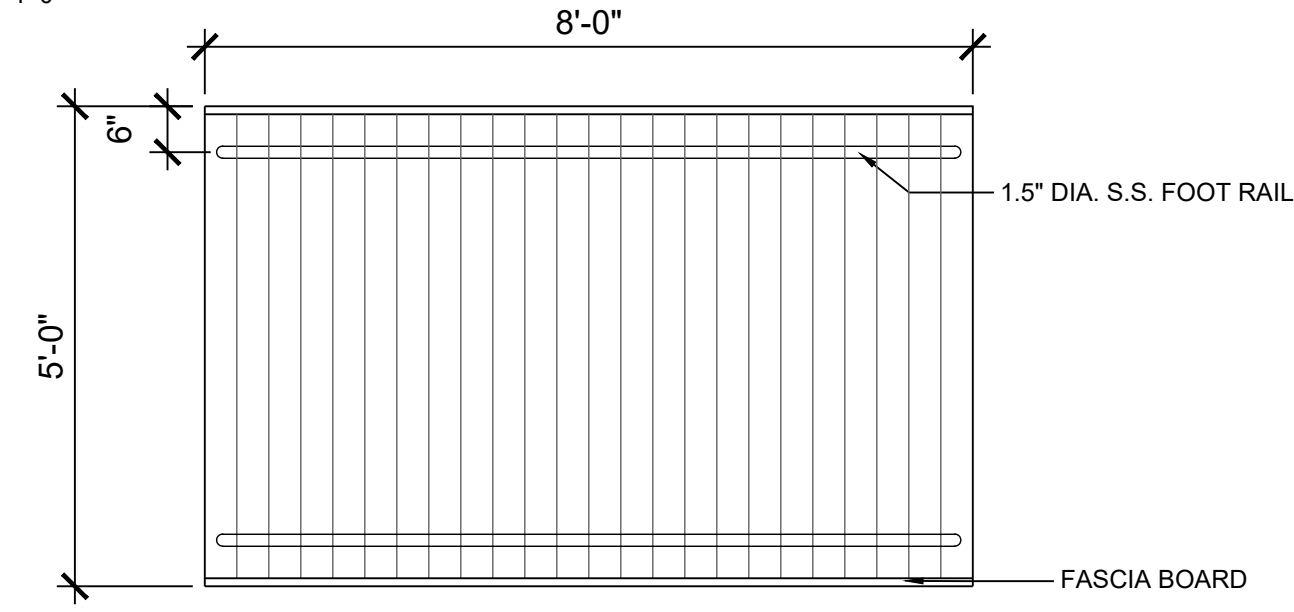

- NOTES:
 1. SUBMIT SHOP DWGS. SIGNED AND SEALED BY A STRUCTURAL ENGINEER

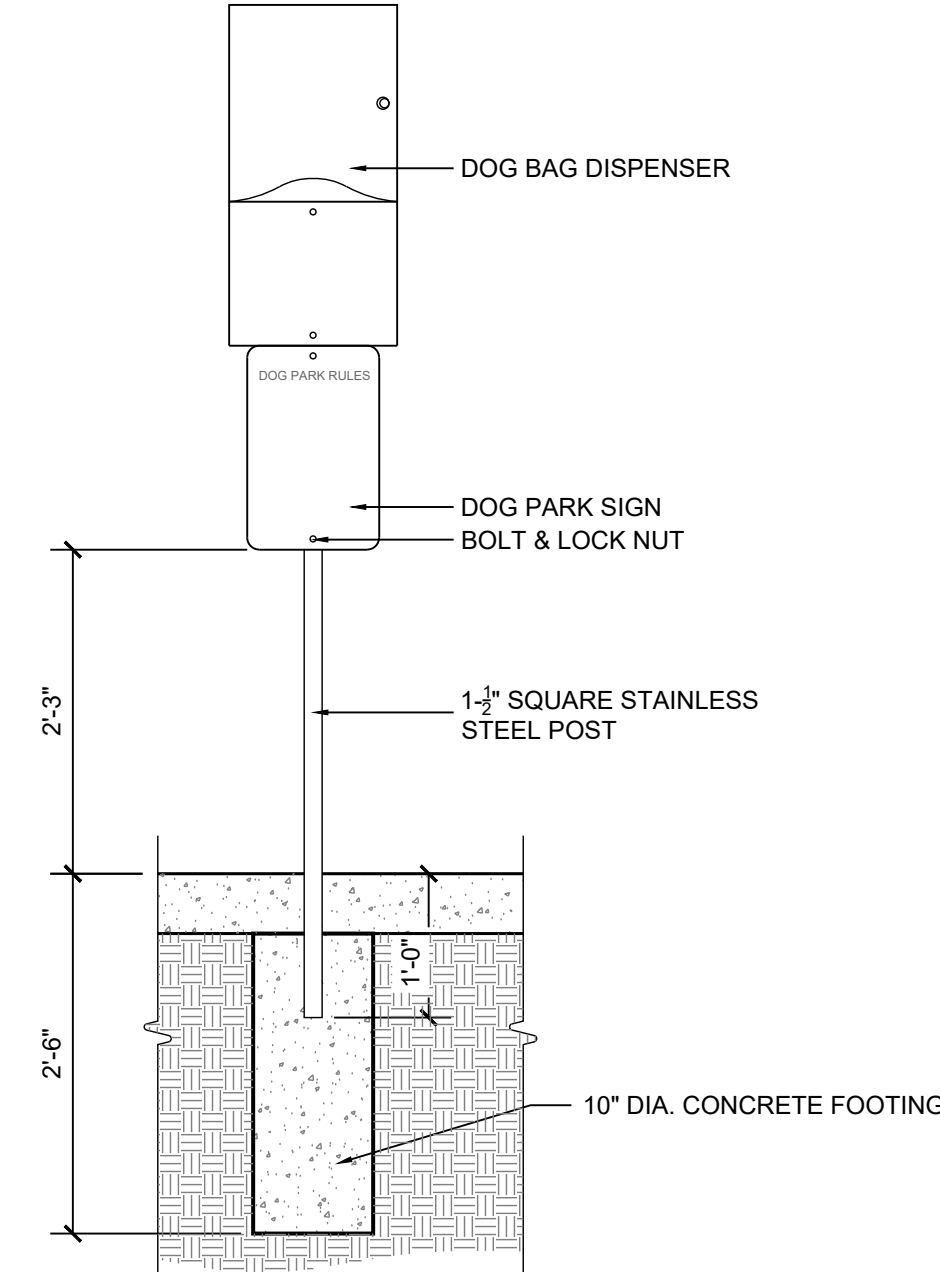

3 PET STATION

3/4"=1'-0"

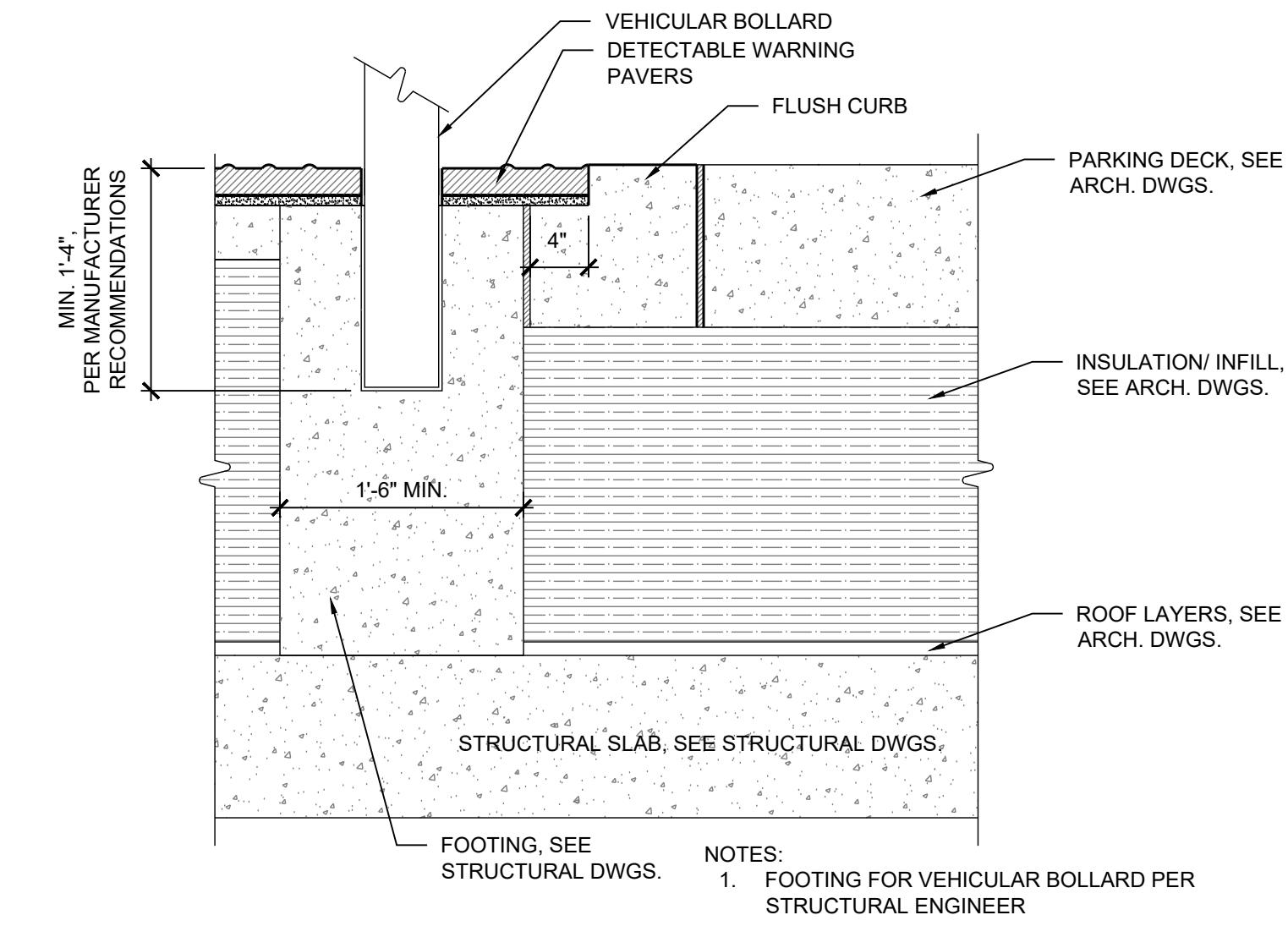

4 BOLLARD ON DETECTABLE WARNING PAVERS

1"=1'-0"

2 WOOD BRIDGE @ SWALE WITH FOOTRAIL

1/2"=1'-0"

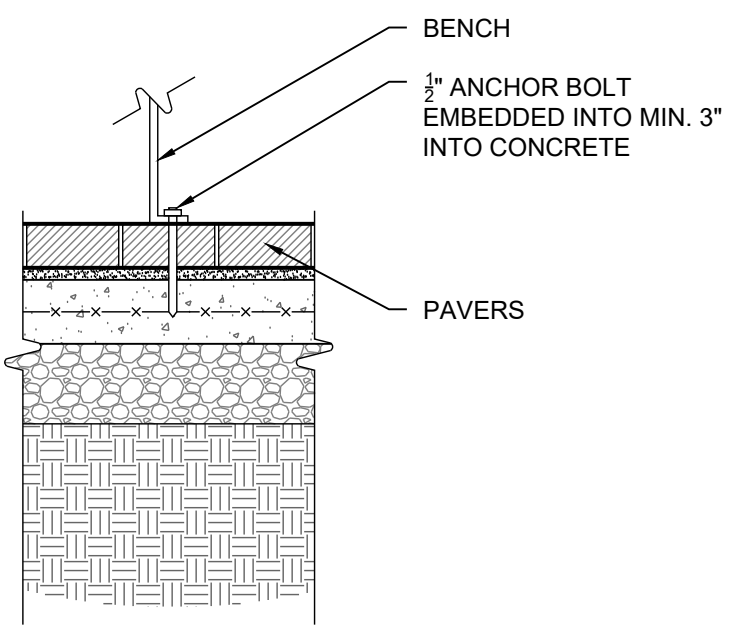

- NOTES:
 1. USE VANDAL RESISTANT HARDWARE

5 BENCH MOUNTING (B1)

1"=1'-0"

Owner
 Heikman & Co., Inc.
 505 Main Street, P.O. Box 667
 Hackensack, NJ, 07602
 1.201.487.1500

Architect
 KTG
 8609 Westwood Center Dr #600
 Tysons, VA 22182
 1.703.245.1090

Civil Engineer
 Walter L. Phillips
 207 PARK AVENUE
 Falls Church, VA 22046
 1.703.532.6163

SEAL

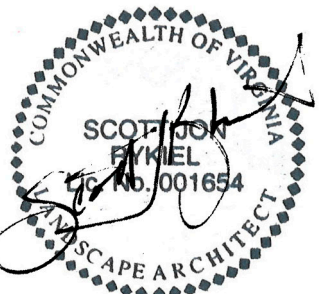

ISSUED FOR	DATE
1 50% DD	10/08/19
2 DESIGN DEVELOPMENT	11/22/19
3 50% CD	01/06/20
PROGRESS SET	03/05/20
PERMIT SET	05/08/20

PROJECT NO. 17041 SCALE: As Shown

DRAWN BY: BB, RJ, BH REVIEWED BY: MR