

444 Maple
 Town of Vienna, Virginia

PLANT SCHEDULE

| QTY. | KEY | BOTANICAL/COMMON NAME | SIZE | ROOT | COMMENTS | QTY. | KEY | BOTANICAL/COMMON NAME | SIZE | ROOT | COMMENTS |
|------------------------|-----|---------------------------------------|------------|-------|----------------------|------|-----|---------------------------------------|------|-------|----------|
| SHADE TREES | | | | | | | | | | | |
| 2 | TC | Tilia cordata 'Greenspire' | 3.5" CAL | B&B | Central Leader | 5 | CAL | Calamagrostis x actuliflora 'Stricta' | #1 | Cont. | |
| | | Greenspire Linden | | | Full Crown | | | Feather Reed Grass | | | |
| 3 | UP | Ulmus parviflora 'Emer II' | 3.5" Cal | B&B | Central Leader | 58 | HEM | Hemerocallis 'Stella D'oro' | #1 | Cont. | 18" O.C. |
| | | Allele Elm | | | Full Crown | | | Stella D'oro Daylily | | | |
| EVERGREEN TREES | | | | | | | | | | | |
| 6 | IN | Ilex x 'Nellie R. Stevens' | 8' Ht. B&B | B&B | Male, Full to Ground | 1559 | LIR | Liriope muscari 'Royal Purple' | #1 | Cont. | 12" O.C. |
| | | Nellie Stevens Holly | | | | | | Lilyturf | | | |
| 39 | TO | Thuja occidentalis 'Emerald' | 6' Ht. | B&B | Male, Full to Ground | 100 | PEN | Pennisetum alopecuroides 'Hameln' | #1 | Cont. | 18" O.C. |
| | | Emerald Arborvitae | | | | | | Dwarf Fountain Grass | | | |
| SHRUBS | | | | | | | | | | | |
| 24 | AG | Abelia x grandiflora 'Little Richard' | #5 | Cont. | 24" Spd. | | | Rudbeckia 'Fulgida' 'Little Goldstar' | #1 | Cont. | 12" O.C. |
| | | Little Richard Abelia | | | | | | Dwarf Black Eyed Susan | | | |
| 20 | BM | Buxus microphylla var. koreana | #7 | Cont. | 18"-24" Spd. | | | | | | |
| | | Korean Boxwood | | | | | | | | | |
| 24 | FG | Fothergilla gardenii | #3 | Cont. | 18" Ht. | | | | | | |
| | | Dwarf Fothergilla | | | | | | | | | |
| 42 | IC | Ilex crenata 'Helleri' | #5 | Cont. | 18" Spd. | | | | | | |
| | | Helleri Holly | | | | | | | | | |
| 3 | IS | Ilex c. 'Steeds' | #7 | Cont. | 4' Ht. | | | | | | |
| | | Steeds Holly | | | | | | | | | |
| 30 | PL | Prunus laurocerasus 'Otto Luyken' | #7 | Cont. | 24" Spd. | | | | | | |
| | | Cherry Laurel | | | | | | | | | |
| 10 | RR | Rosa 'Radrazz' | #5 | Cont. | 18"-24" Ht. | | | | | | |
| | | Knock Out Rose | | | | | | | | | |
| 42 | TM | Taxus x media 'Densiformis' | 24" Spd. | B&B | Full, Matched | | | | | | |
| | | Densiformis Yew | | | | | | | | | |
| 13 | VR | Viburnum rhytidophyllum | 42" Spd. | B&B | Full, Matched | | | | | | |
| | | Leatherleaf Viburnum | | | | | | | | | |

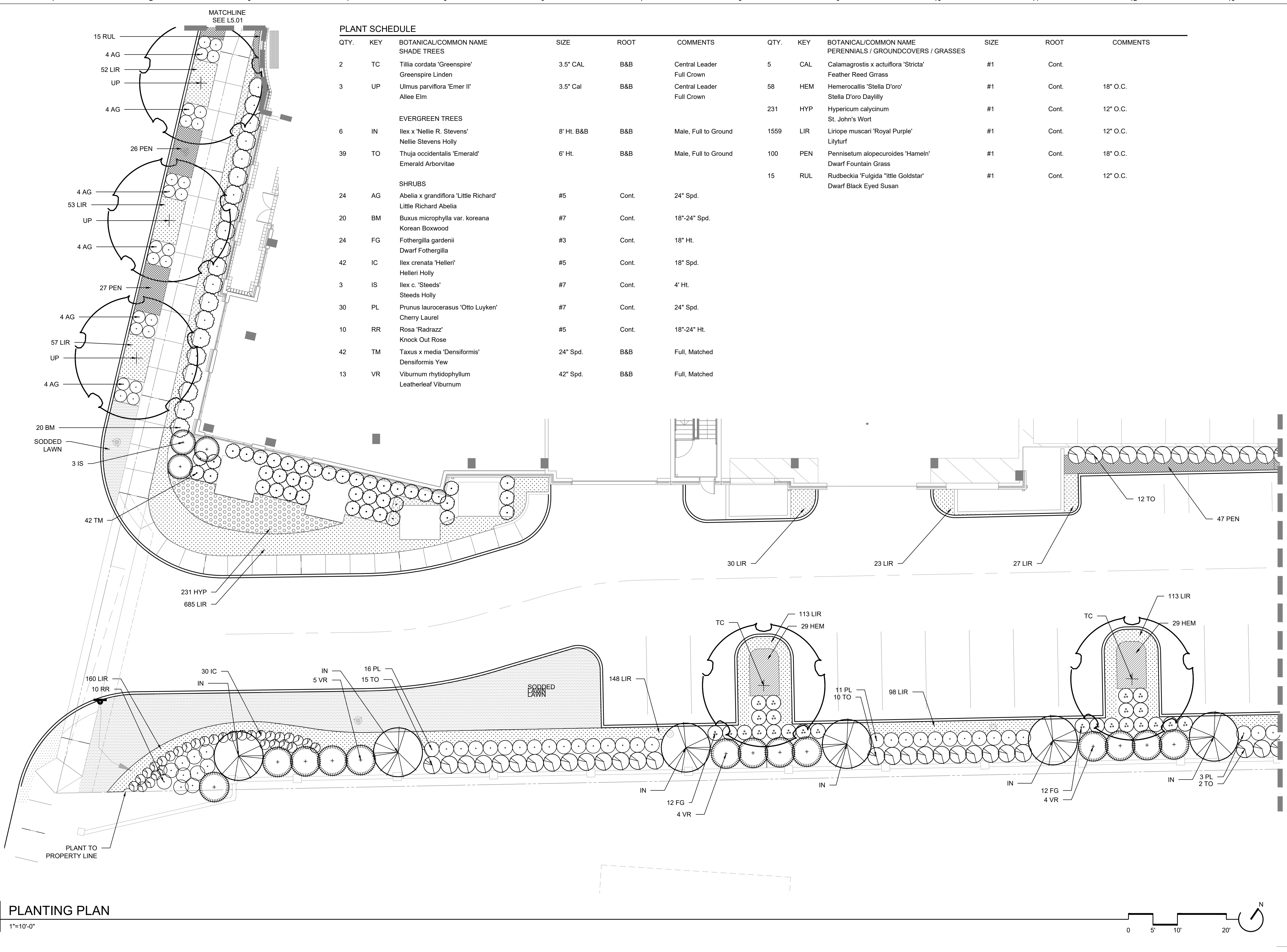

1 PLANTING PLAN
 1"=10'-0"

MAPLE AVENUE MAC ZONE REQUIREMENTS
 THE LANDSCAPE SHOWN MEETS THE REQUIREMENTS OF SEC. 18-95-12 OF THE TOWN OF VIENNA MAC COMMERCIAL ZONE REGULATIONS INCLUDING THE FOLLOWING CONSIDERATIONS:
 • INTERIOR PARKING LOT ISLANDS
 • PERIMETER LANDSCAPING
 • STREET TREES

Owner
 Hekman & Co., Inc.
 505 Main Street, P.O. Box 667
 Hackensack, NJ, 07602
 1.201.487.1500

Architect
 KTG
 8609 Westwood Center Dr #600
 Tysons, VA 22182
 1.703.245.1090

Civil Engineer
 Walter L. Phillips
 207 PARK AVENUE
 Falls Church, VA 22046
 1.703.532.6163

SEAL

| ISSUED FOR | DATE |
|-----------------------------|----------|
| Preliminary Application for | |
| 1 MAC Zone Designation | 12/06/17 |
| Preliminary Application for | |
| 2 MAC Zone Designation | 02/15/18 |
| Preliminary Application for | |
| 3 MAC Zone Designation | 04/11/18 |
| Preliminary Application for | |
| 4 MAC Zone Designation | 04/11/18 |
| Preliminary Application for | |
| 5 MAC Zone Designation | 06/25/18 |
| 6 Work Session | 10/04/18 |
| Preliminary Application for | |
| 7 MAC Zone Designation | 10/29/18 |
| Preliminary Application for | |
| 8 MAC Zone Designation | 04/29/20 |

PROJECT NO.
 17041

SCALE:
 As Shown

DRAWN BY:
 BB,RJ, BH

REVIEWED BY:
 MR

LS-5.04
 PLANTING PLAN