

## Developer

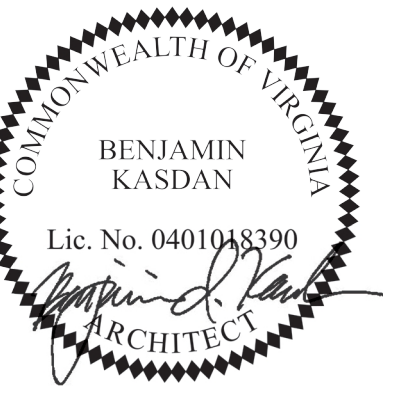

Hekemian & Co, Inc.  
505 Main St, Suite 400

Hackensack, NJ 07602  
PHONE NO. 201.487.1500  
FAX NO. 201.487.7881



# 444 MAPLE AVENUE

VIENNA, VIRGINIA

[illegible]

It is the client's responsibility prior to or during construction to notify the architect in writing of any perceived errors or omissions in the plans and specifications of which a contractor thoroughly knowledgeable with the building codes and methods of construction should reasonably be aware. Written instructions addressing such perceived errors or omissions shall be received from the architect prior to the client or clients subcontractors proceeding with the work. The client will be responsible for any defects in construction if these procedures are not followed.

PERMIT SET

MAY 8, 2020

## OVERALL & PARTIAL BUILDING ELEVATIONS

A3-02

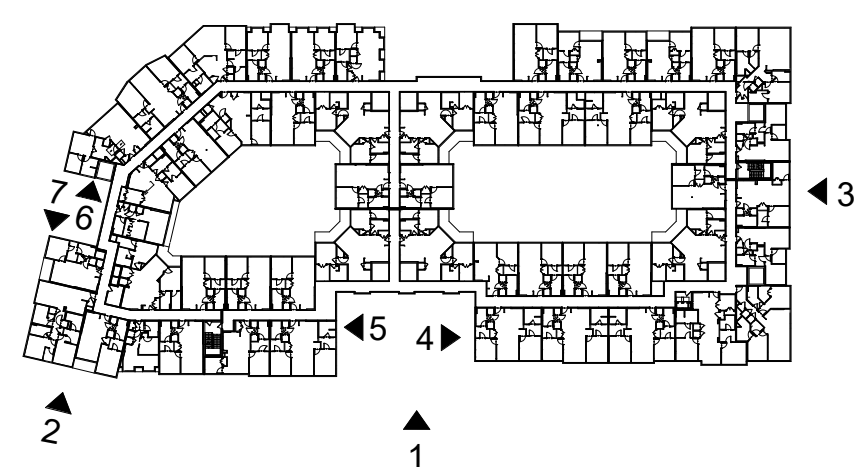

## KEY PLAN

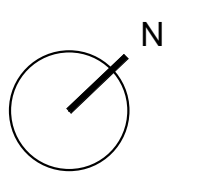

COPYRIGHT ©



OVERALL EAST ELEVATION

SCALE:  
1/16" = 1'-0"

3

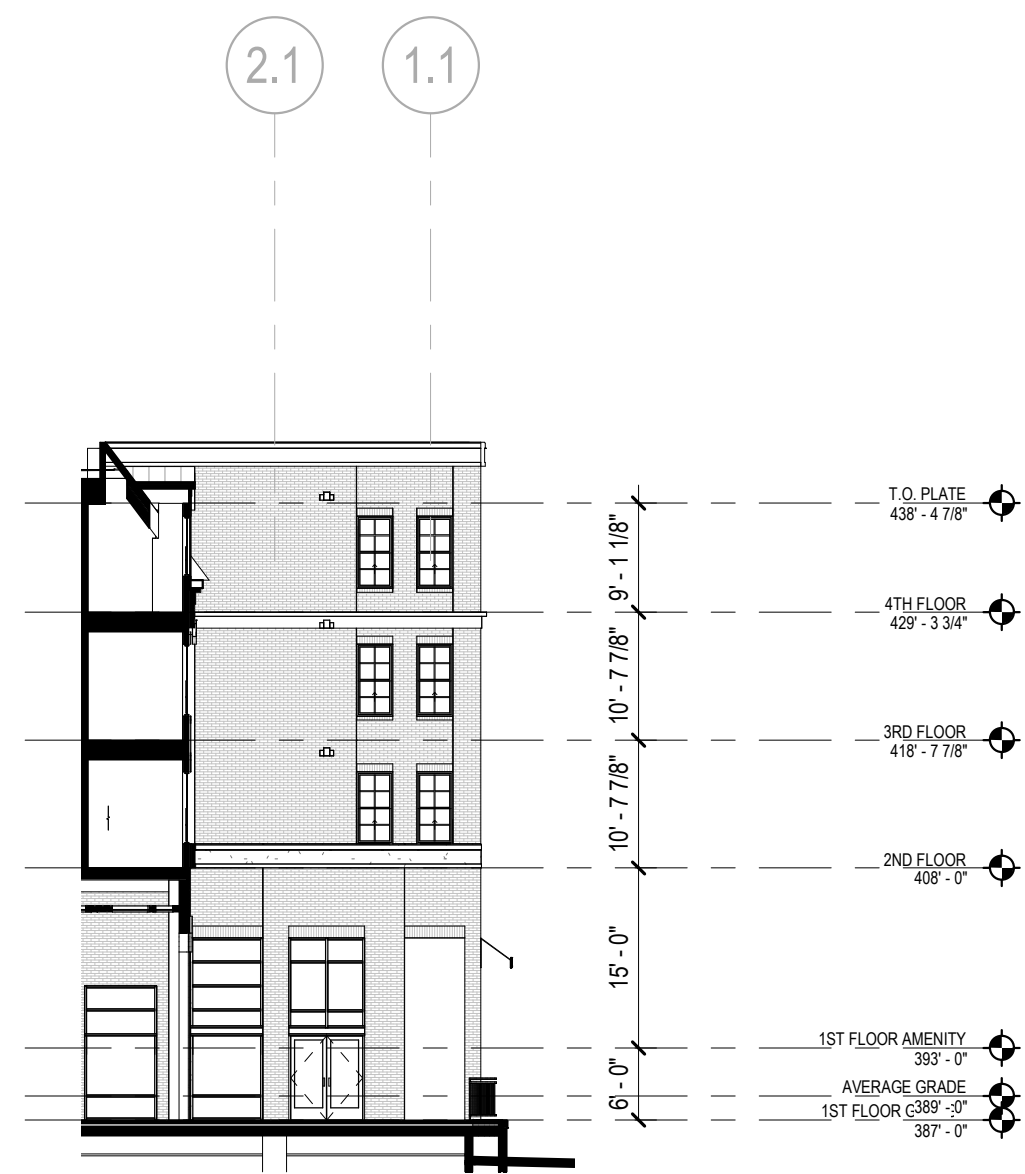

PARTIAL NORTHWEST ELEVATION

SCALE:  
1/16" = 1'-0"

---

7

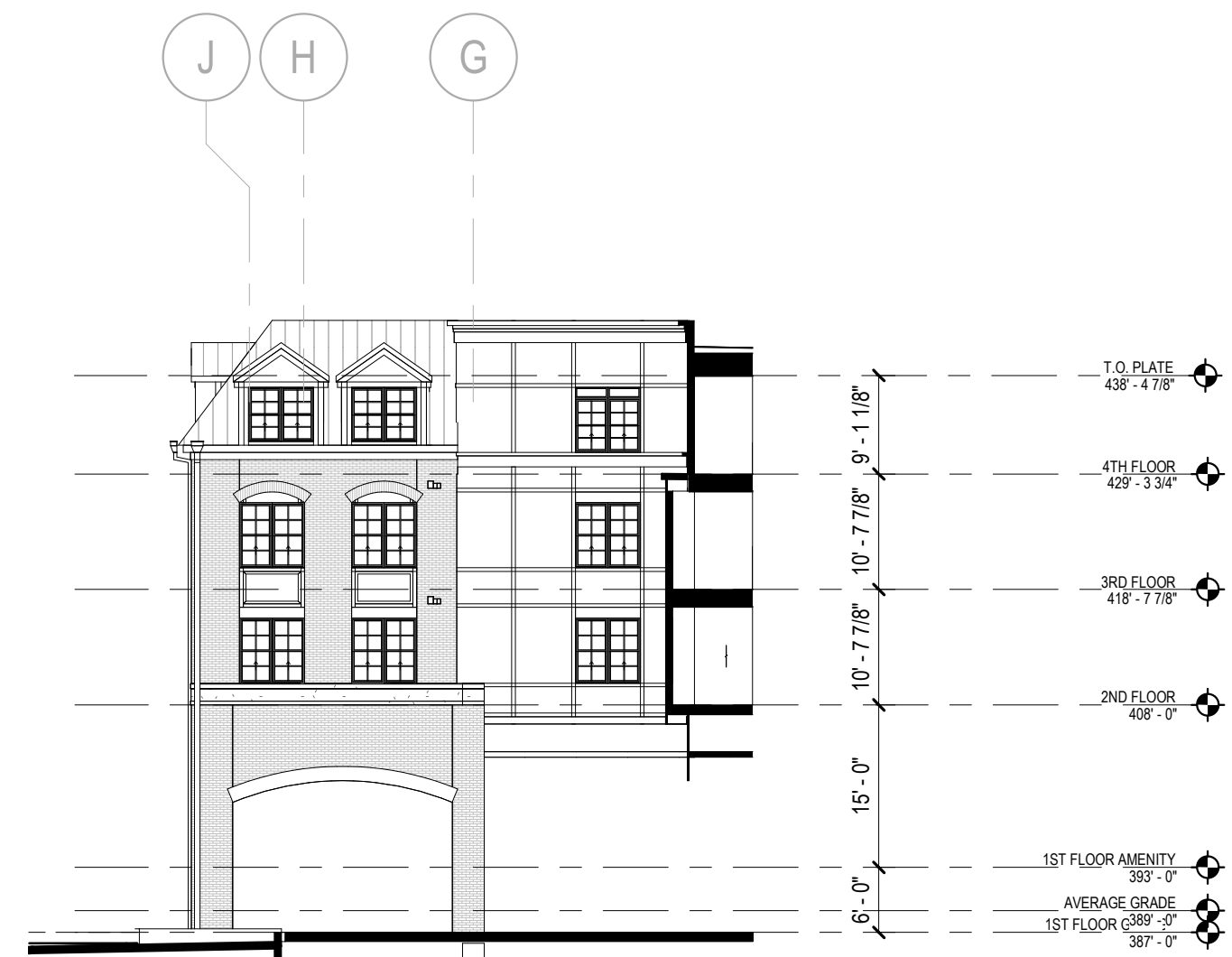

PARTIAL EAST ELEVATION

SCALE:  
1/16" = 1'-0"

---

5

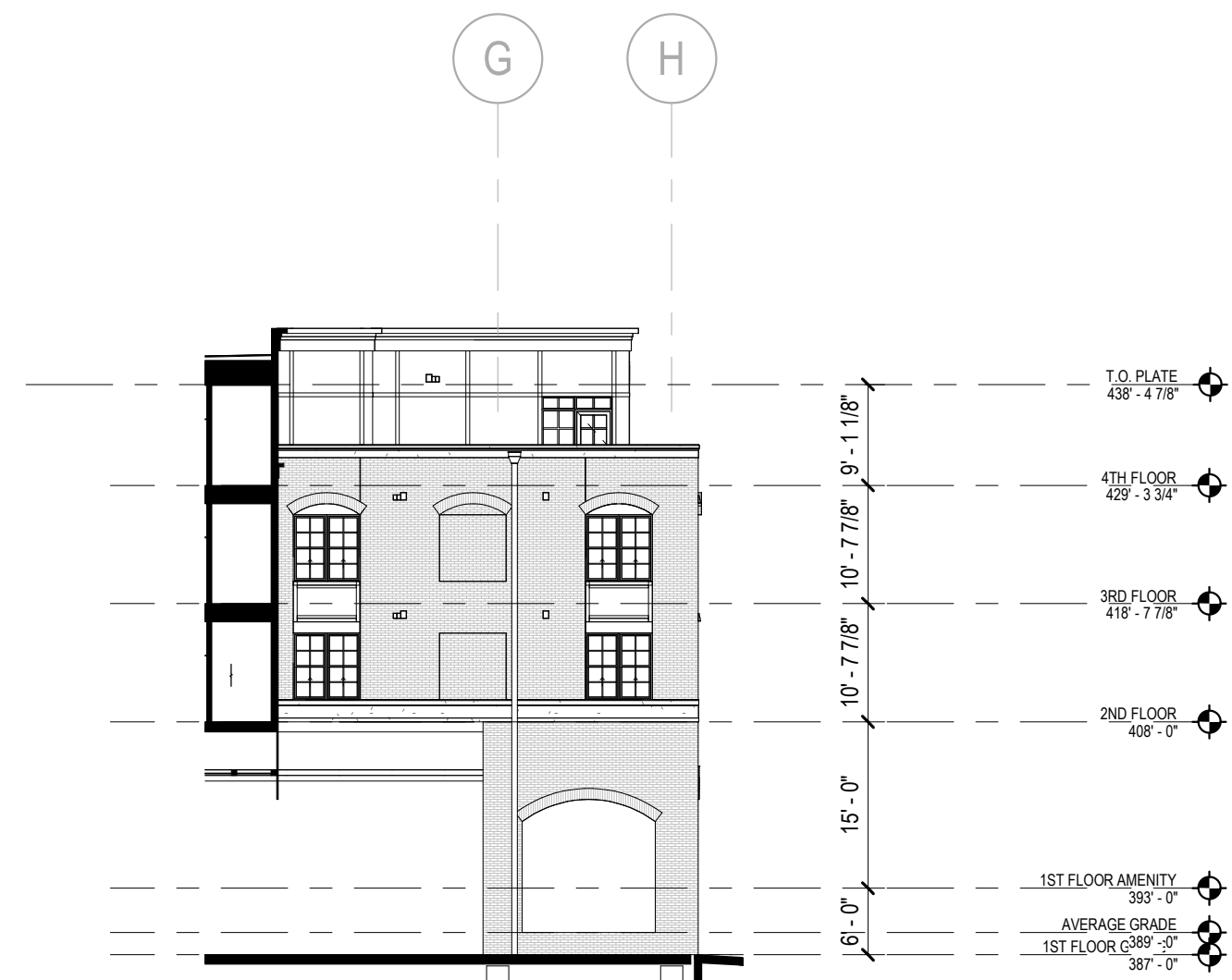

PARTIAL WEST ELEVATION

SCALE:  
1/16" = 1'-0"

---

4



PARTIAL SOUTHWEST ELEVATION

SCALE:  
1/16" = 1'-0"

2

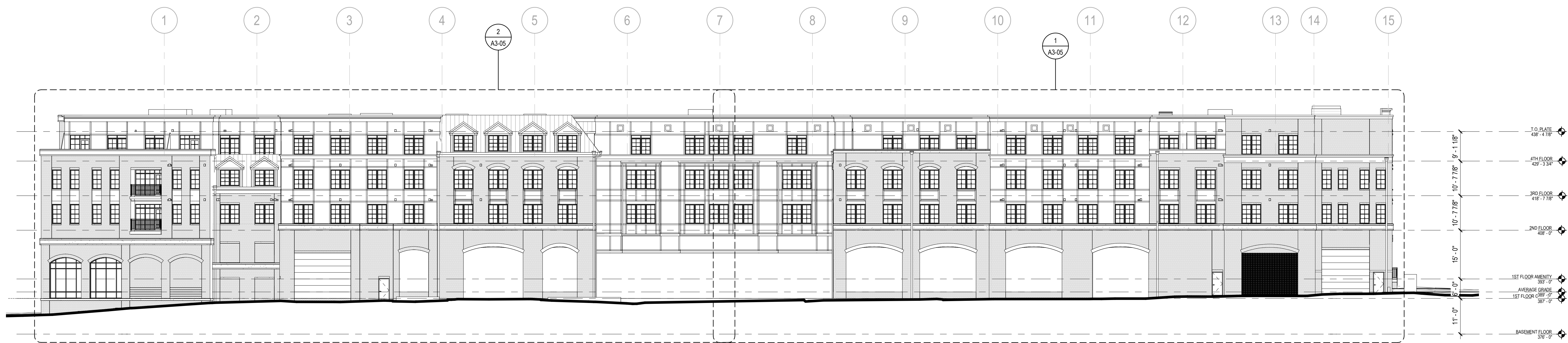

OVERALL SOUTH ELEVATION

SCALE:  
1/16" = 1'-0"

1