

Sign 1

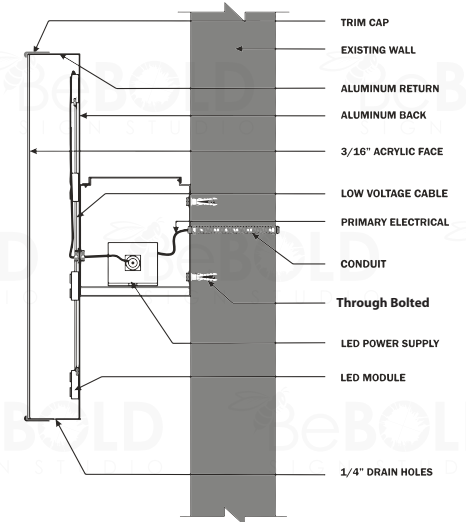

**Standard Face Lit -
LED Illuminated w/ Raceway**
0.63 ALUMINUM Raceway
5" High x 3.5" deep raceway
NEC & UL Approved
2700 kelvins & 150 lumens

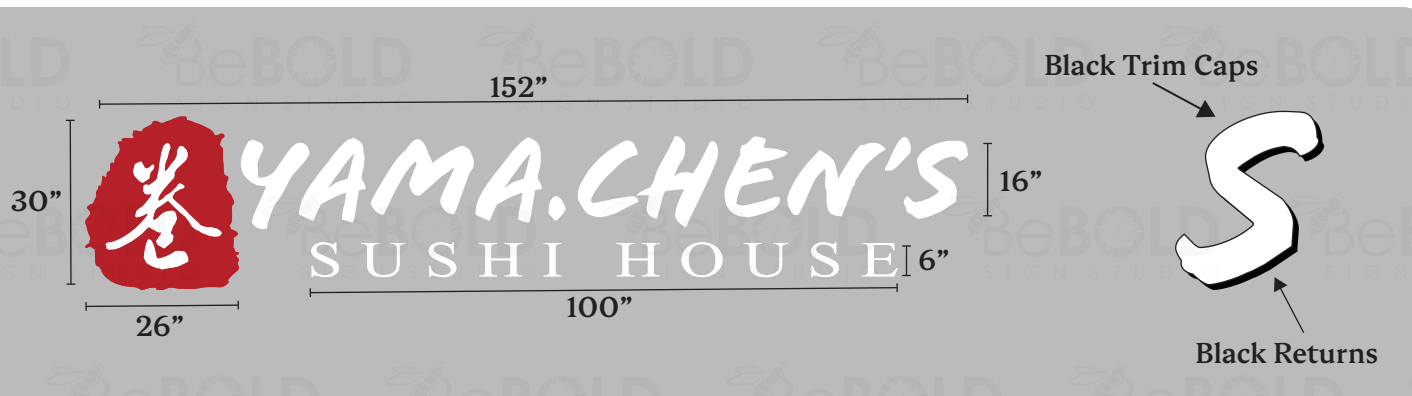

PMS CODES

7621 c

536 c

White

SIZE

31.6 sqft

PMS CODES RACEWAY

427 c

Before

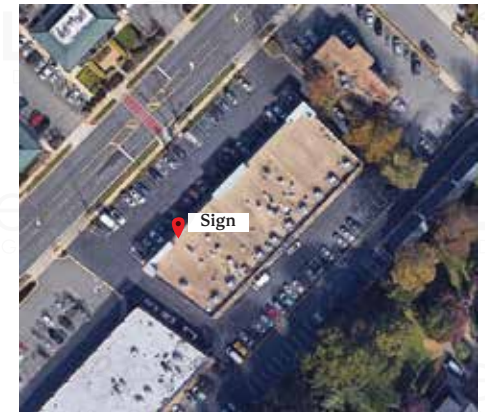

PROJECT ADDRESS
320 Maple Avenue West, Vienna, VA 22180 US

CONTACT PERSON
Nana Jiang

PAGE

1 / 1

JOB #

DESIGN & REVISION DATE

0 07 / 27 / 2021
1 08 / 24 / 2021
2

DESIGN APPROVED BY

Date:

Name:

Signature:

BeBOLD
SIGN STUDIO
504 Shaw Rd. Suit 209, Sterling, VA 20166

Sign 2

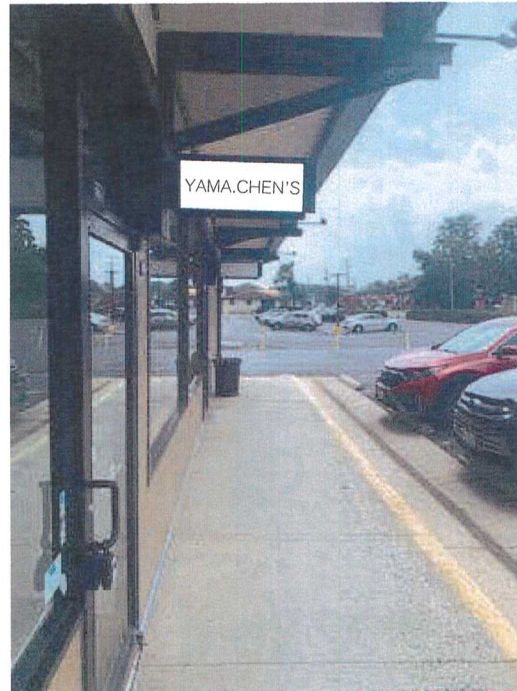
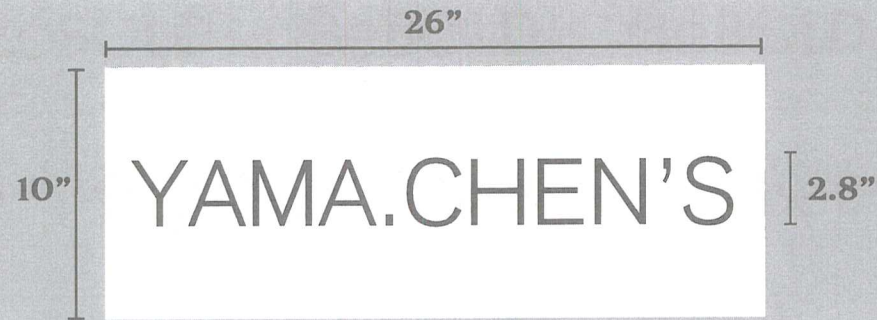

PROJECT ADDRESS
320 Maple Street, Fairfax, VA 22180 US

CONTACT PERSON
Nana Jiang

PAGE
2 / 3

JOB #

DESIGN & REVISION DATE

0 07 / 27 / 2021
1 08 / 24 / 2021
2

DESIGN APPROVED BY

Date:

Name:

Signature:

BeBOLD ^{XC}
SIGN STUDIO
504 Shaw Rd. Suit 209, Sterling, VA 20166

Sign 3

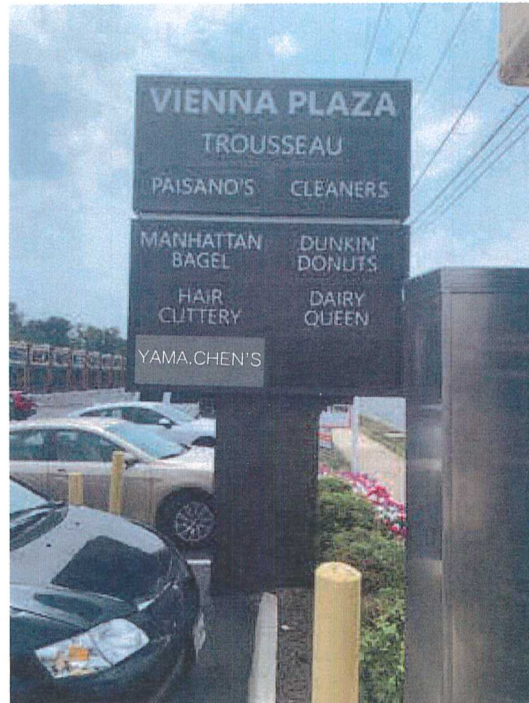
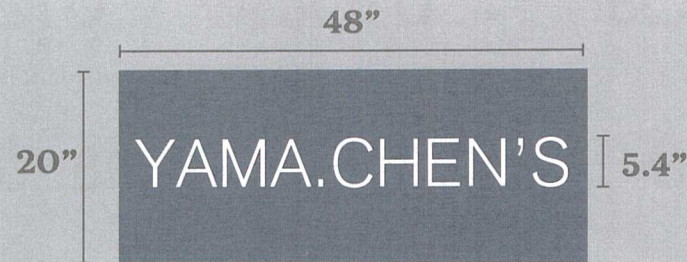

Note:
The pylon sign panel color must match the other panels' color.

9/14/2021

approved By:

Vienna Plaza Associates Limited Partnership

By: NC Associates Corporation

By: Tom Mullins
Tom Mullins,
authorized Signatory

PROJECT ADDRESS
320 Maple Street, Fairfax, VA 22180 US

PAGE
3 / 3

JOB #

DESIGN & REVISION DATE

0 07 / 27 / 2021
1 08 / 24 / 2021
2

DESIGN APPROVED BY

Date:

Name:

Signature:

BeBOLD XC
SIGN STUDIO
504 Shaw Rd. Suit 209, Sterling, VA 20166