



OVERALL WEST ELEVATION

SCALE:  
1/16" = 1'-0"

|   |
|---|
| 3 |
|---|



OVERALL NORTHWEST ELEVATION

SCALE:  
1/16" = 1'-0"

|   |
|---|
| 2 |
|---|



OVERALL NORTH ELEVATION

SCALE:  
1/16" = 1'-0"

|   |
|---|
| 1 |
|---|

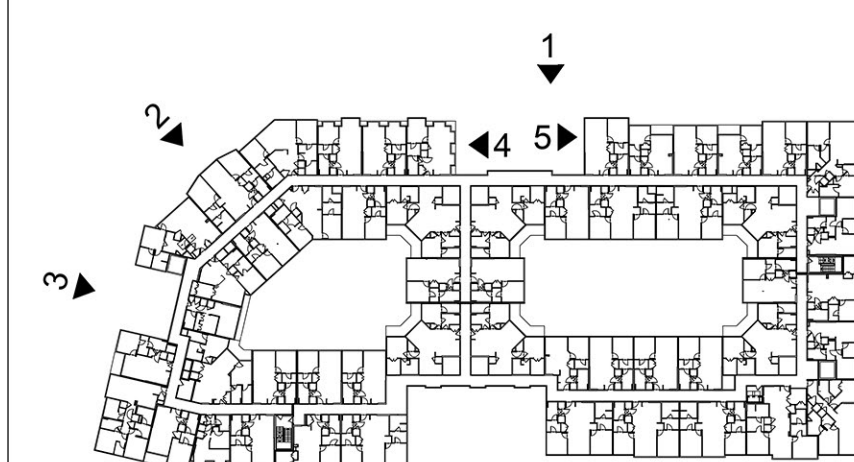

## KEY PLAN

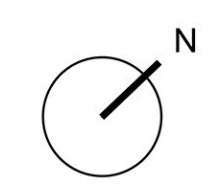
[illegible]

It is the clients responsibility prior to or during construction to notify the architect in writing of any perceived errors or omissions in the plans and specifications of which a contractor thoroughly knowledgeable with the building codes and methods of construction should reasonably be aware. Written instructions addressing such perceived errors or omissions shall be received from the architect prior to the client or clients subcontractors proceeding with the work. The client will be responsible for any defects in construction if these procedures are not followed.

GMP SET

AUGUST 18, 2021

## OVERALL & PARTIAL BUILDING ELEVATIONS

A3-01