

Developer



Hekemian & Co, Inc.
505 Main St, Suite 400

Hackensack, NJ 07602

PHONE NO. 201.487.1500
FAX NO. 201.487.7881

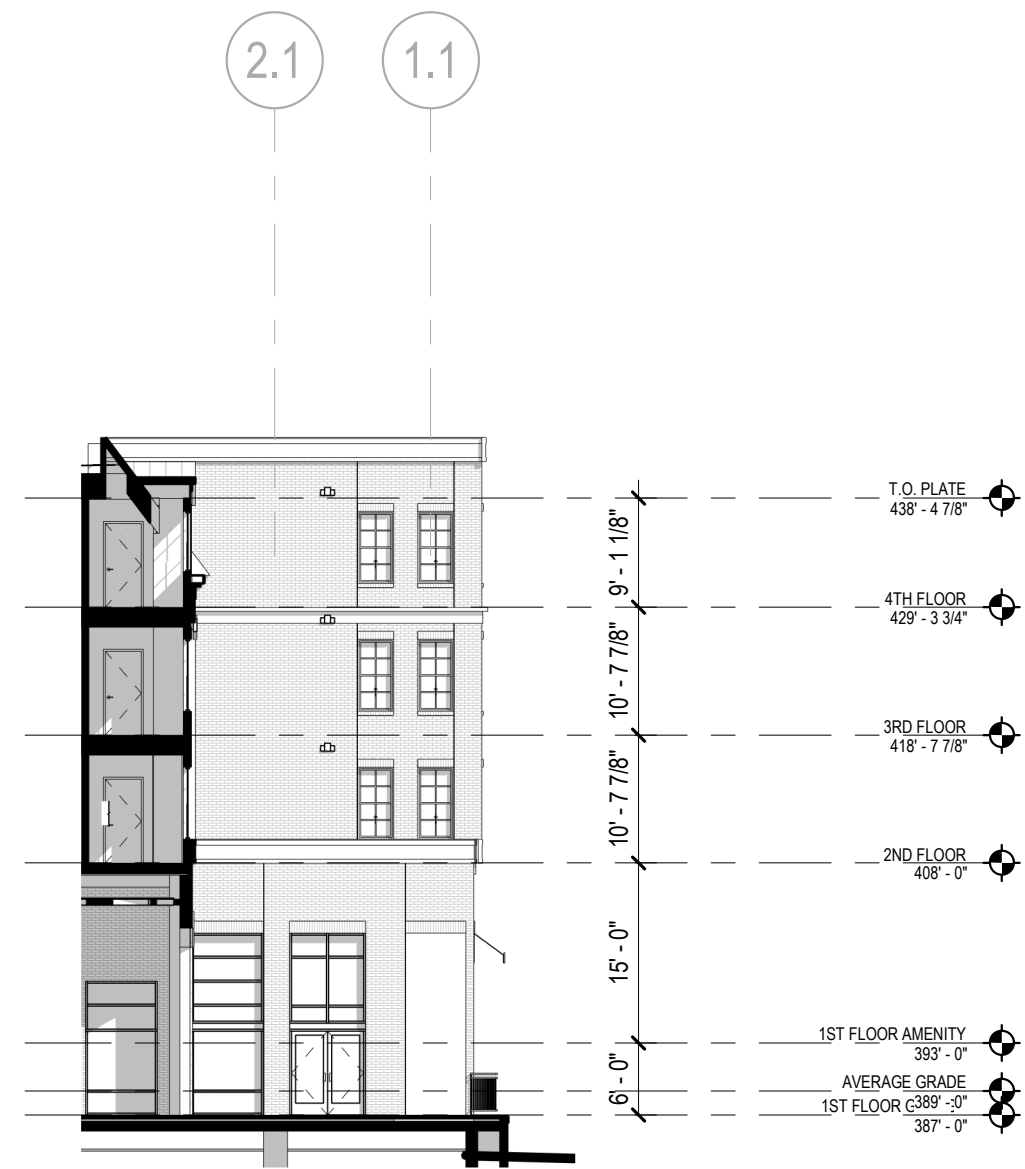

PARTIAL NORTHWEST ELEVATION

SCALE:
1/16" = 1'-0"

7



OVERALL EAST ELEVATION

SCALE:
1/16" = 1'-0"

3

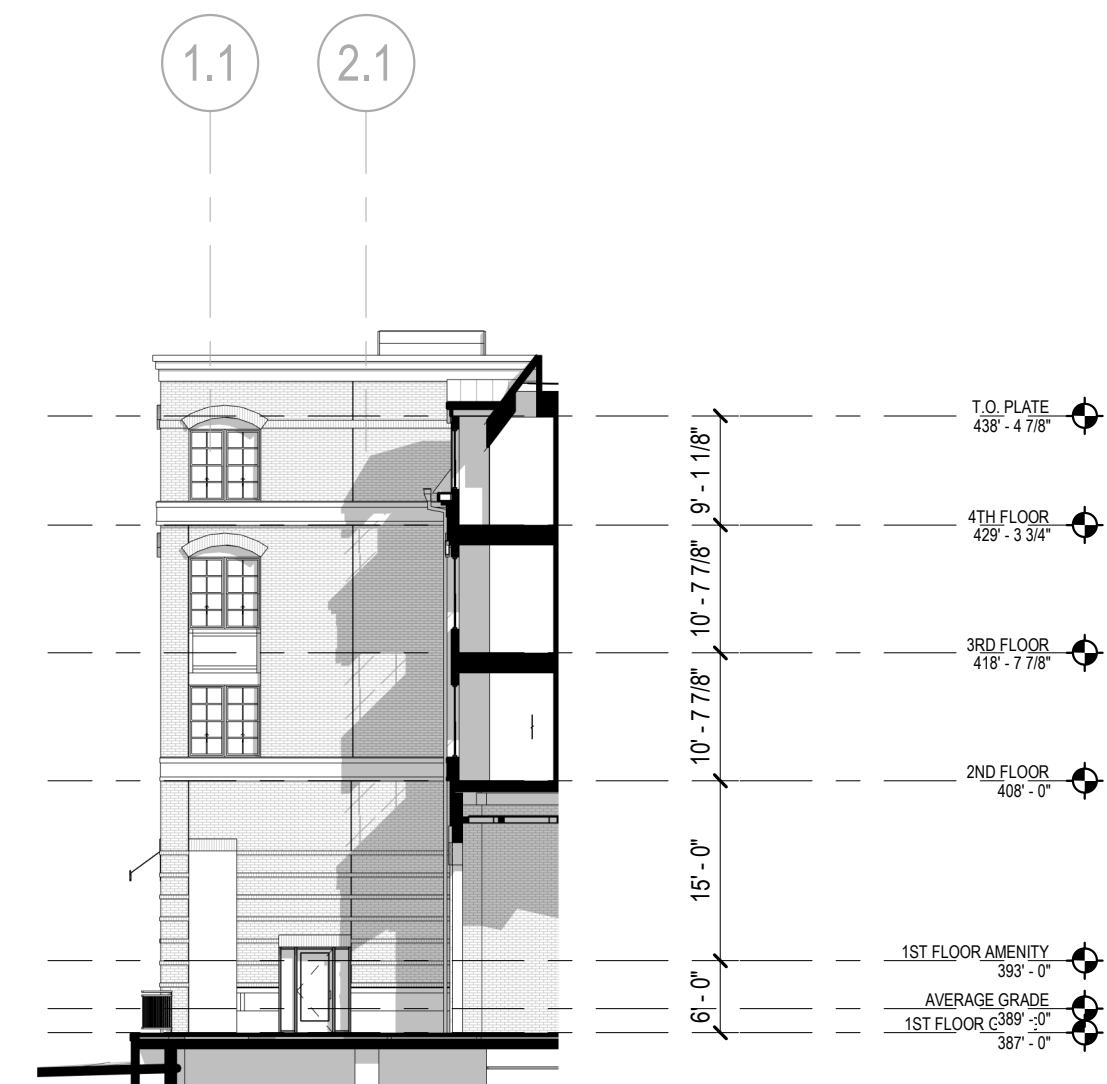

PARTIAL SOUTHWEST ELEVATION

SCALE:
1/16" = 1'-0"

6

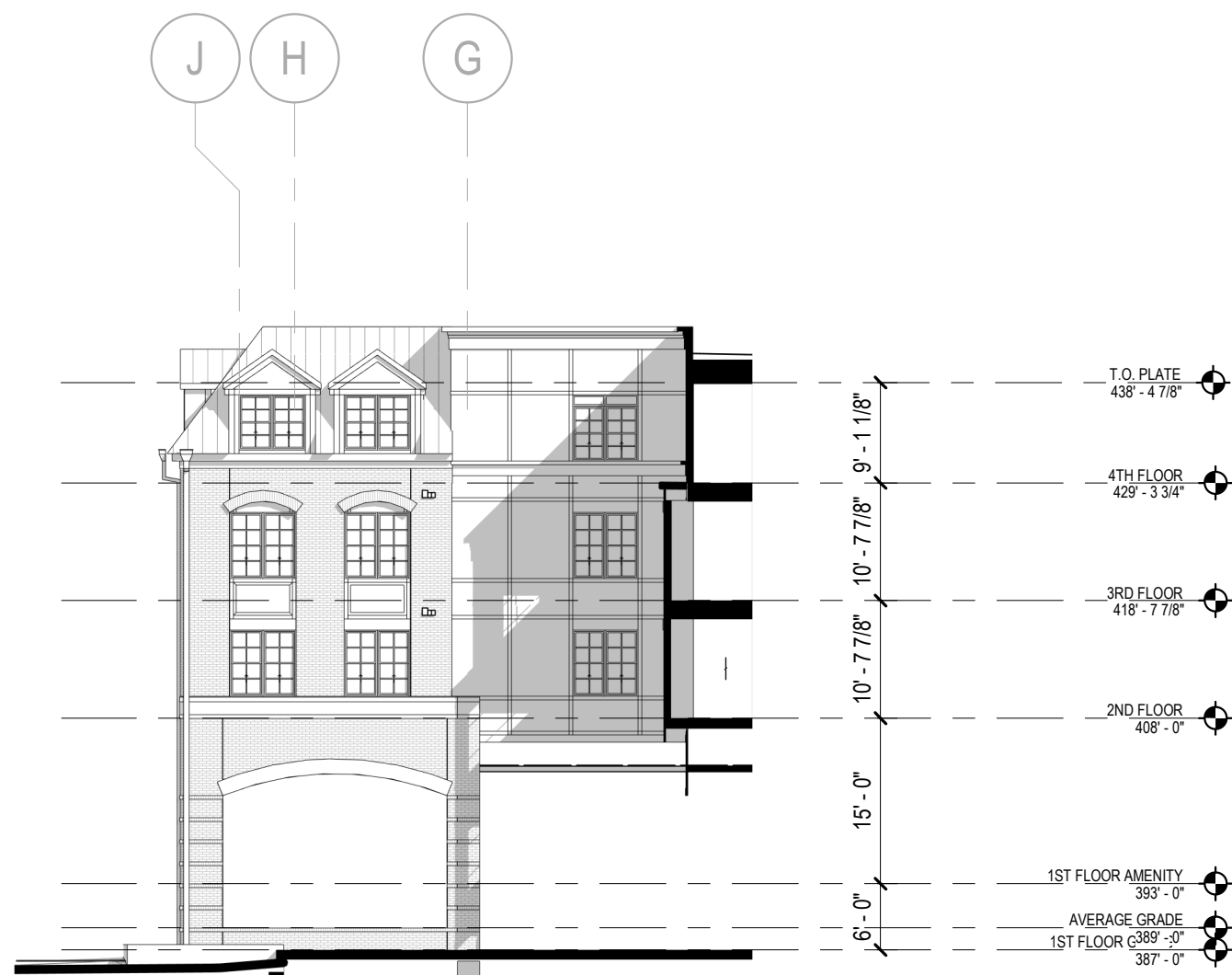

PARTIAL EAST ELEVATION

SCALE:
1/16" = 1'-0"

5

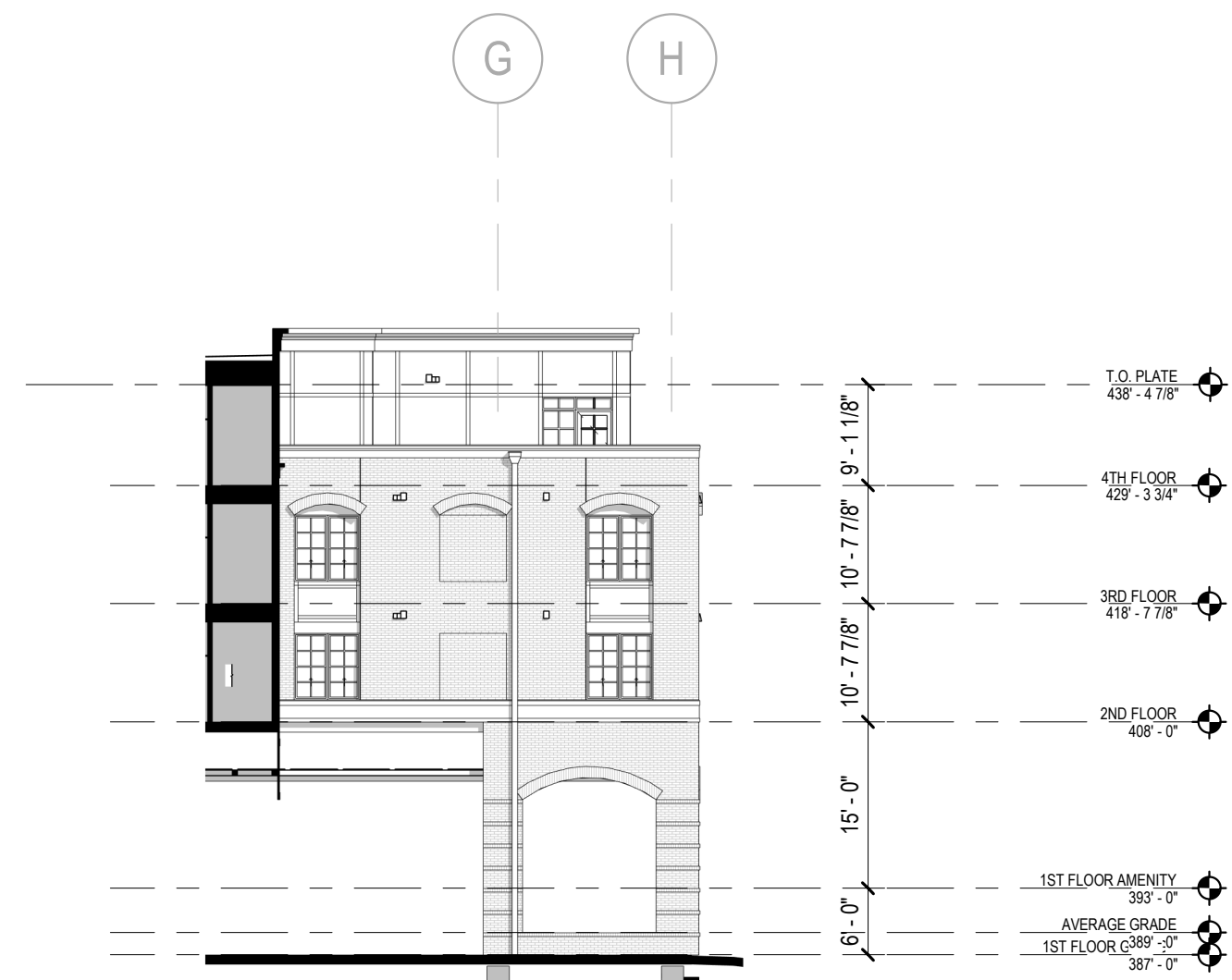

PARTIAL WEST ELEVATION

SCALE:
1/16" = 1'-0"

4



PARTIAL SOUTHWEST ELEVATION

SCALE:
1/16" = 1'-0"

2

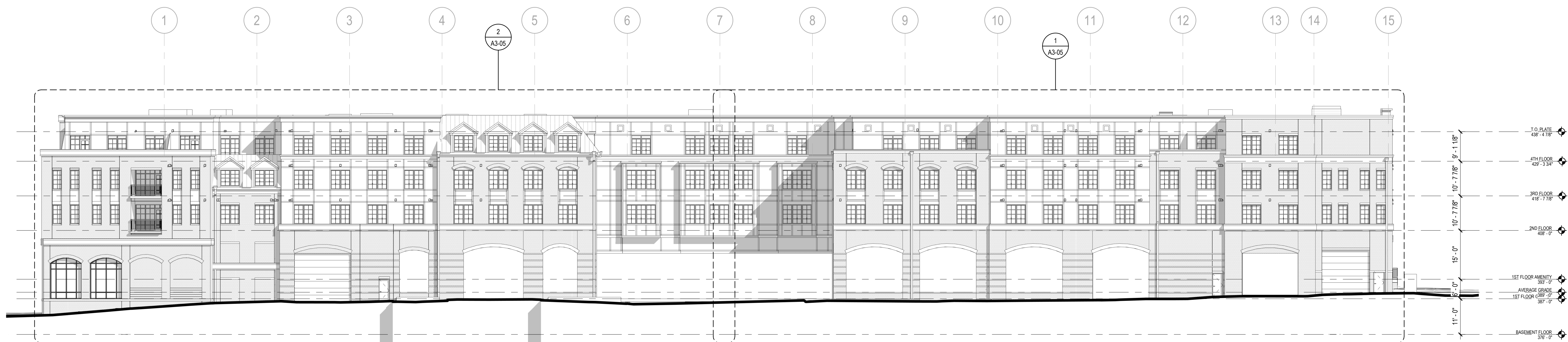

OVERALL SOUTH ELEVATION

SCALE:
1/16" = 1'-0"

1

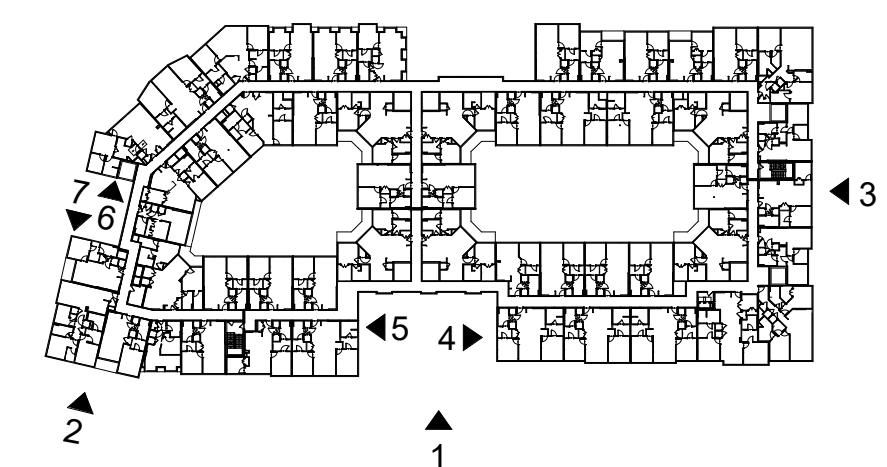

KEY PLAN

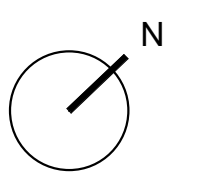

VIENNA, VIRGINIA

444 MAPLE AVENUE

[illegible]

It is the client's responsibility prior to or during construction to notify the architect in writing of any perceived errors or omissions in the plans and specifications of which a contractor thoroughly knowledgeable with the building codes and methods of construction should reasonably be aware. Written instructions addressing such perceived errors or omissions shall be received from the architect prior to the client or clients subcontractors proceeding with the work. The client will be responsible for any defects in construction if these procedures are not followed.

GMP SET

AUGUST 18, 2021

OVERALL & PARTIAL BUILDING ELEVATIONS

A3-02